Today's Weather

Partly cloudy, windy and much colder with snow flurries. High in the 30s.

The Cumberland News

City Asks Tax To Aid Workers
(See Back Page)

VOL. 21—NO. 60 | Entered as second class mail matter at Cumberland, Maryland, under the act of March 3, 1879. | CUMBERLAND, MARYLAND, SATURDAY, DECEMBER 20, 1958 | Associated Press — AP Photofax United Press International | 14 PAGES—SEVEN CENTS

Atlas Message Is Broadcast

Rocket Sets Up Showdown Over Berlin

U.S., France, Britain To Send USSR Firm Notes

WASHINGTON (AP)—America's huge Atlas satellite has helped to set the stage for the coming showdown with the Soviet Union over the future of Berlin.

Top U.S. officials said they expect this showdown to be diplomatic rather than military; they do not think now that Soviet Premier Nikita Khrushchev will push his campaign to the point of touching off World War III.

They declared that the latest speculation demonstration of U.S. power in missiles could well have a sobering effect on the impetuous Khrushchev.

Two early moves on the Berlin dispute are now in prospect:

1. Following up the North Atlantic Pact meeting that ended at Paris Thursday, the United States, Britain and France will shortly send firm notes to the Soviet government.

Reject Proposal

These notes will reject Khrushchev's proposal that the Western powers withdraw from West Berlin and make it a neutralized free city. They may also advise him to drop the ultimatum tone of his Berlin proposals.

2. Anastas I. Mikoyan, Khrushchev's deputy premier and close associate, on his visit here early next month will undoubtedly talk over a wide range of subjects.

Mikoyan may want to sound out the United States about some kind of a Berlin or German deal—no one here knows what he and Khrushchev have in mind.

When the Soviet Union put up history's first man-made moon little more than a year ago, Khrushchev promptly sought to exploit its apparent advantage over the United States in the rocket field. His campaign became known as Sputnik diplomacy.

Receives No Word

In view of this, officials here said he could be expected to give full weight to the military and diplomatic implications of the Atlas launching.

Press officer Joseph Reap said Friday afternoon the State Department has received "not the slightest word" from Moscow about what Mikoyan wants to do once he gets to Washington.

The department earlier announced that the U.S. Embassy had been authorized to grant his request to come here to see Soviet Ambassador Mikhail A. Menshikov early next month.

AF Jet Fires Ground Missile

CAPE CANAVERAL, Fla. (AP) —An Air Force jet plane roared in over the cape Friday and blasted a highly classified air-to-ground missile into the Atlantic with a deafening roar.

All that was left after the firing was a puffy vapor trail shaped like a question mark that hung in the clear Florida sky.

The shoot followed on the heels of a dramatic Atlas satellite launching Thursday night and a Bomarc interceptor missile launching earlier Friday.

The Air Force declined to identify either the type of missile fired or the plane used in the test.

The Air Force has been testing a highly secret air-to-ground missile in the cape area intermittently during the past few months.

The shoot here was made to take advantage of the elaborate instrumentation facilities as part of the air-to-ground missile development phase.

Earlier, a blazing Bomarc air defense missile roared over the Atlantic and intercepted two pilotless drone aircraft with complete success.

On Inside Pages

Bridge	4
Comics	13
Considine	7
Crossword	13
Cryptoquote	13
Deaths	2
Dr. Van Dellen	7
Editorial Page	7
Hollywood	10
Markets	13
Racing	9
Secrets Of Charm	4
Sports	8, 9
State News	2
Television	10
Tri-State News	5
Want Ads	11, 12
Women's News	4

IN SPOTLIGHT — John F. Wells, publisher of a Little Rock, Ark., weekly newspaper, has been thrust onto the national political stage as a result of contesting the election of Dr. Dale Alford in the state's 5th Congressional district. Alford, as a write-in candidate unseated veteran Rep. Brooks Hays (D-Ark). (AP Photofax)

Mass Killer's Verdict Upheld By High Court

LINCOLN, Neb. (UPI) — The Nebraska Supreme Court Friday upheld the first degree murder conviction of mass killer Charles Starkweather and ordered that he be put to death on Good Friday, March 27.

The court ruled that the 20-year-old, red-haired ex-garbage collector should be strapped into the electric chair of Nebraska's State Penitentiary some time between the hours of 6 a.m. and 6 p.m.

At that time, he will pay with his life for one of the 11 murders which shocked the nation and wrote new chapters in criminology.

Officials at the penitentiary did not tell Starkweather of the decision, but assumed he had learned of it through his earphone radio set or the Lincoln newspapers which were delivered to his cell. Jailers said the youthful killer was busy scribbling an account of his crime spree which he hopes to see published.

The killer's lawyer, T. Clement Gaughan, said he would file a routine motion with the state Supreme Court asking for a rehearing, but doubted whether he would take the case to the U.S. Supreme Court.

Starkweather was convicted last May 23 and had been scheduled to die two days ago. A mandatory appeal of the death sentence delayed the execution.

Starkweather admitted the 10 slayings on a week-long murder orgy with his girl friend, Caril Fugate, last January, and later confessed to an eleventh slaying a month before the rampage.

Caril, 15, was convicted of first-degree murder Nov. 21 and sentenced to life imprisonment. Her attorneys are now seeking a new trial.

Starkweather and Caril were captured after a murder near Douglas, Wyo.

Macabre Competition

LONDON (UPI) — The counties of Surrey and Middlesex, which flank the Thames River were in a macabre competition Friday. Survey pay 70 cents to anyone who takes a body from the river ashore there. Middlesex offers $1.05.

Secret Electronic Brain Helps Direct U.S. Air Defenses

Giant Computer Unveiled To Press

KINGSTON, N. Y. (AP) — The Air Force has unveiled for newsmen the secret, giant electronic brain it is putting into use to help direct the nation's air defense forces.

The brain is a supersized, 10-million-dollar computer which can coordinate radar findings and other data in fractions of seconds to send guided missiles or planes zooming toward enemy planes or missiles approach' this country.

While newsmen watched her Friday, a button was pushed and a demonstration computer took over the firing and direction of a Bomarc missile from Cape Canaveral. The missile went out and intercepted two unmanned drone planes some distance off the coast of Florida.

In about four minutes, the Bomarc had come within range of the first plane, a B17 bomber, then was diverted at a right angle to intercept a smaller plane many miles away, reaching it in a total of about seven minutes.

Falls Into Atlantic

Air Force officials said either plane could have been knocked out of the air. The Bomarc finally was permitted to drop harmlessly into the Atlantic.

Newsmen watched on a huge circular screen as the missile, put in operation and directed by the computer 1,500 miles away from the launching site, went roaring toward its target.

The Bomarc and the plane appeared pips of light. The coast of Florida also was outlined in light to show the relationship between the missile and target planes.

The screen flashed data to show whether the missile was on its proper interception cour at all times. The computer correlated all radar and other information necessary to direct the Bomarc, but human intervention was possible at any time.

The distance traveled by the Bomarc was kept secret here, but authorities said it has an effective range of up to 400 miles.

Stations Set Up

Fourteen computer stations are being set up throughout the country and the nation's air defense can be operated from any one of them if necessary. The computers, built by International Business Machines, are the largest ever constructed. They consist of huge radio-like panels covering hundreds of feet of floor space.

Air Force officials said a missile can be launched in less han two minutes after a supposed enemy plane or missile is picked up on the radar network lining the coasts.

Air Force planes also can be guided and their weapons actually fired at enemy craft by the computer without human intervention.

Nuclear Test Talks Recess For Holidays

GENEVA (UPI) — The United States, Britain and Russia adjourned their nuclear test conference for the Christmas holidays on Friday still far from agreement on the vital question of a control system.

Both sides cautioned against over-optimism in view of the important problems outstanding. They forecast long and difficult negotiations before any final agreement would be reached on a treaty to ban nuclear weapons tests.

Russia's chief delegate, Semyon K. Tsarapkin, said the future of the conference depended on Western willingness to compromise on key issues. He charged that Western demands threatened to make the projected treaty inoperative.

Tsarapkin charged at a press conference that the United States and Britain had been using the seven-week-old negotiations to gain a decisive advantage over the Soviet Union.

The Russians conceded, however that the conference had made some progress. He promised that the Soviet negotiators would be back in Geneva to make a new effort when the conference reconvenes Jan. 5.

The major stumbling block was the question of voting procedures in a seven-nation commission that would direct a control scheme for policing a test ban.

U.S. delegation chief James J. Wadsworth said the talks had come a "not inconsiderable distance" since they began Oct. 31.

"There is no reason to assume we are so far apart that something cannot be done to adjust the differences," he said.

On the key issue of a control system, the Russians insist on unanimity among the three nuclear powers, which would be the permanent members of the seven-nation commission. This would give the three powers veto rights over such vital decisions as the dispatch of investigating teams to the site of a suspected nuclear explosion in violation of a ban.

The West rejects the Soviet stand, insisting that no nation should be able to stymie the work of the control organization.

Insurance Shows Big Policy Boom

NEW YORK (UPI) — An insurance executive said Friday that the demand for million-dollar life insurance policies was increasing. The Massachusetts Mutual Life Insurance Co., of Springfield, Mass., sold 18 of the whopping policies this year, said Michael Marchese, underwriting vice president. The premiums cost a 35-year-old man $35,000 a year. For a man 60 years old, the annual tab is $60,000.

To Accept Bids

BUENOS AIRES (AP) — The state oil monopoly YPF announced Friday it will accept bids from private firms to dig 4,500 wells for its account in six years.

Chrysler, UAW Settle Strike

DETROIT (AP)—Chrysler Corp. and the United Auto Workers Friday settled an 18-day strike that had idled 44,000 and cut off Chrysler's production of Plymouth, Dodge, De Soto and Chrysler cars.

Chrysler moved quickly to get back into the Big Three auto race. It summoned workers back to a key stamping plant in Detroit Friday and said they would work overtime Saturday.

It said others among some 30,000 idled in 18 Detroit plants would resume work Monday. Ten other U.S. and one Canadian plant will resume "as quickly as possible," with local management setting the schedule.

Of the 44,000 idled, only 7,100 actually were on strike. They walked out Dec. 2 at the key Dodge Main installation in Detroit. Dodge Main is a key supplier for all Chrysler divisions, as well as a Dodge assembly plant.

The principal issue revolved around relief time for 400 employes in the Dodge Main metal shop where unpainted bodies are processed.

California To Hit 15 Million People

SACRAMENTO, Calif. (AP) — The State Department of Finance estimated Friday California's population will hit 15 million by Sunday.

That's on the basis of an average of 1,433 new people daily — 625 by natural increase and 808 through migration.

At this rate, California will top all other states by 1965, the department said.

California's population has jumped 104 per cent since 1940. The national increase during the period was 29 per cent.

New Santa Claus Mayor Namesake Of Archangel

SANTA CLAUS, Ind. (UPI)—The 106-year-old village of Santa Claus, Ind., Friday awaited the arrival of its new mayor, a namesake of the Archangel Michael who'll celebrate his 11th birthday Christmas Eve.

The heralded arrival Saturday of Michael Langenfield of Hastings, Minn., will mark his first visit to his domain. The red-haired, freckled-faced lad will succeed 11-year-old Heide Fowler of Dalhart, Tex., as honorary mayor of Santa Claus.

Michael was selected honorary mayor of the famed Hoosier community by three judges named by the Santa Claus Chamber of Commerce to wade through several hundred applications for the all-in-fun job.

Rules of the contest provided only that the mayor be born on Christmas Eve or Christmas Day within the last 12 years. Santa Claus, for all its important name, is unincorporated, and doesn't have to worry about residence or age requirements for its "officials."

The judges also picked as honorary Police Chief Hilton Reeves of Mt. Vernon, Ind., who will be 12 on Dec. 25.

Young Langenfeld—the son of Mr. and Mrs. A. A. Langenfeld—is due to arrive at the Evansville, Ind., Airport wearing his official red velvet robe with white fur trim. The robe was flown to Chicago so Michael could wear it for his grand arrival.

Real-life Evansville officials and local children will greet the honorary mayor and his mother and fete him at a dinner Saturday night.

Attendance at church and a day's visit at the town of Santa Claus, 42 miles east of Evansville, is on the Sunday agenda.

Also waiting for Michael and his police chief will be a birthday party such as Christmas-born children seldom receive since their birth observance gets lost in the holiday festivities.

Ike Listens To Message

President Eisenhower listens closely to a recording of his own voice as broadcast from America's new 4½ ton satellite orbiting in outer space. The broadcast of Eisenhower's Christmas peace message from the satellite was picked up at Cape Canaveral and recorded there. Relayed to the Pentagon, it was then sent to the White House where the President listens while seated in the office of Press Secretary James Hagerty. (AP Photofax)

Turncoat G.I. Returns From Commie China

HONG KONG (AP) — A ringleader of the 21 American turncoats in the Korean War came back from Communist China Friday and said he left because life there was too tough for him.

But Richard G. Corden, 31, of East Providence, R. I., was full of praise for the Communist way of life and said he was sure communism would eventually triumph in the United States.

He charged the "imperialist" United States with using germ warfare in Korea, just as he did five years ago before disappearing behind the Bamboo Curtain from the prisoner-exchange point in Korea. At that time he acted as spokesman for the other turncoats.

"I firmly believe there is more democracy in Communist China than in the United States," Corden told newsmen. "I've got nothing to be ashamed of, I learned a lot."

He said he left because of homesickness and because he was forced to give up his studies. He said he never became a Communist party member.

Corden explained he was forced to give up his studies in ancient Chinese literature and lend a hand in the Communists' new drive to industrialize. Like many Chinese students who have traded their books for plows and pliers, Corden said he volunteered to lug baskets of earth on a dike project near Wuhan but "it was tough work and I could not keep it up."

Corden was dishonorably discharged by the Army along with his fellow turncoats.

He said he would like to use his knowledge of ancient Chinese literature in the United States. One of his biggest problems will be deciding what to do when he gets back home, he added.

He said he hopes to return to Rhode Island as soon as shipping becomes available.

The government contemplates no action against him and the U.S. consulate probably will put Corden on the first ship bound for the United States. He is the 10th turncoat to return from Red China. Corden said none of the remaining 10 want to leave. One of the turncoats died in Red China.

Three To Gallows

NICOSIA, Cyprus (UPI) — A British judge sentenced three more Greek Cypriots to death on Friday for carrying arms despite the fact that the governor of Cyprus reprieved two men from the gallows Thursday. Judge Sir Ragner Hyne told the men: "I have no alternative but to award death sentences." The penalty is mandatory under Cyprus emergency laws.

Viscose In Sale

PHILADELPHIA (UPI)—American Viscose Corp. announced Friday it has nearly completed arrangements for the sale of its Filatex elastic yarn production facilities to a private group for an undisclosed price.

Grandmother, 70, Receives College A. B. Sheepskin

CHICAGO (UPI) — A 70-year-old grandmother joined 333 other graduates Friday to get her bachelor of arts degree—45 years late.

Mrs. Frances R. Timblin of Rockford, Ill., should have got her University of Chicago degree in 1913, but it was withheld because of two credit deficiencies by the standards of that time. A reevaluation by present standards showed Mrs. Timblin deserved her sheepskin.

"It's a wonderful feeling and coming back recalls many happy memories," the new grad said. "After all, this is where my husband and I did all our courting."

Presser Cited For Contempt

WASHINGTON (AP)—The Senate Labor-Management Committee voted unanimously Friday to cite William Presser of the Teamsters Union for contempt of Congress.

Presser is president of the Ohio Conference of Teamsters and the Teamsters Joint Council 41 in Cleveland. He also is a close associate of Teamsters President James R. Hoffa.

Sen. John L. McClellan (D-Ark) chairman of the committee, said it was also asking that the Justice Department "determine whether Presser has been guilty of perjury and the willful destruction and mutilation of records under subpoena."

Presser was called before the committee as a witness last summer. He took the Fifth Amendment to many questions.

Band Demonstrates

SWAFFHAM, England (UPI)—A band of British pacifists announced Friday another "non-violent" assault on a U.S. Air Force base to protest the construction of a multi-million dollar missile base. A government spokesman said local police have been alerted. The same group "invaded" the base three weeks ago and forced a three-hour interruption in work.

Space Station With Four-Man Crew Visioned

NEW YORK (AP) — An Atlas space station with a crew of four men could be circling the earth within five years, the makers of Atlas missiles said Friday.

The space station would be put into an orbit 400 miles over the earth with Atlas rocket power—the same power that put Thursday night's big U.S. satellite into space. But there are no formal plans for such a venture.

It is a brainchild of Krafft Ehricke, a former German V2 rocket expert and coworker of Wernher von Braun. Ehricke is a staff member of the Convair astronautics team that built Atlas.

A modified lightweight stainless steel shell would be the basic space station unit.

By adding a second stage to the Atlas, the rocket system would be able to deliver a crew of four or some 8,000 pounds of cargo into space.

This would qualify it as a cargo ship or a ferry vehicle between earth and the space station.

Of course, the Convair statement explains, the success of such a project would depend on the ability to bring a rocket ship back into the earth's atmosphere and land its human passengers safely.

But this capability could be attained by other defense projects in the next five years, the statement said.

Spanish Woman Held In Holdup, Slaying At Madrid

MADRID (AP)—Police arrested a Spanish woman Friday on charges of holding up a Spanish air force payroll truck, killing the driver, wounding the armed guard, and making off with 2,700,000 pesetas—$50,000.

The woman, who refused to give her name, was arrested in a nearby village a few hours later. Police had to protect her from villagers trying to lynch her. The payroll was intended mainly for workers from Alcobendas employed on an air force project there. The money was recovered.

Homesick Horse, Charlie, Ends Sentimental Journey

DUNMOW, England (UPI) — Charlie, the homesick horse, came to the end of his sentimental journey Friday. He finally was captured.

Police caught the six-year-old chestnut after he traveled on a straight line for seven days over 75 miles toward his old grazing grounds in Wales. His odyssey had captured the fancy of all England.

The end came at Banbury, in central England, due west of this farming community north of London. He had been sighted many times along the way, but he never let anyone get close enough to catch him—until Friday.

His owner, Mrs. Anne Tomkins, said Banbury police planned to bring the horse back to Dunmow.

Charlie's journey began last Friday when he found an open gate on Mrs. Tomkins' farm. He walked through it and headed toward the Welsh hillsides—200 miles away—from which he had been brought by train three months ago.

With the instinct of a homing pigeon, Charlie walked and trotted in a straight line westward toward Wales. He swam eight rivers, dodged traffic across six highways, went through several towns and passed between trains on a few main railway lines before he was captured.

Peace Plea By Ike Sent From Space

Recorded Voice Is Heard As Satellite Whirls In Its Orbit

WASHINGTON (AP)—The voice of President Eisenhower broadcast from America's four-ton satellite in space Friday the classic Christmas message, "Peace on earth and good will toward men."

As the 85-foot Atlas rocket whirled in orbit past Cape Canaveral, Fla., its unique communications system flashed the recorded words:

"This is the President of the United States speaking.

"Through the marvels of scientific advance, my voice is coming to you from a satellite traveling in outer space.

"My message is a simple one. Through this unique means I convey to you and to all mankind America's wish for peace on earth and good will toward men everywhere."

The President recorded the message Tuesday, about 48 hours before the mightiest man-made object now in space roared from its Cape Canaveral launching pad at 6:02 p.m. EST Thursday.

Takes Big Stride

The spectacular firing proclaimed to the world that America has taken a tremendous stride in the race with Russia for space supremacy. It pulled U.S. military-scientific prestige to a new peak above the depths of 14 months ago when Russia's Sputnik I flashed aloft.

Eisenhower's message did two things. It emphasized, as he and the Pentagon did in announcing the launching Thursday night, the peaceful aspects of space exploration. And it dramatized the workability of an entirely new concept of space communication.

The 150-pound payload in the 8,700-pound Atlas contains a complex mechanism. It is designed to receive messages and, upon command signal, send them back to earth.

The first tryout Thursday night was partially successful. The message got to the satellite all right but came back garbled.

Eisenhower's prerecorded message returned Friday — scratchy and uneven—but still the voice of the President.

Picked Up At Cape

It was picked up by the Cape Canaveral communications center about 3:15 p.m. EST and relayed to the pentagon. White House press secretary James C. Hagerty played the Pentagon's recording for reporters in his office. At one point the voice faded to an indistinct garble. Hagerty later supplied the unheard words.

The radio bands on which the message was transmitted were 132.435 and 132.905 megacycles. Radio frequencies for tracking purposes were announced earlier as 107.97 and 107.94 megacycles.

Eisenhower, in high spirits, joined reporters at the White House to listen to the recording. Fiddling with his glasses in one hand, the President listened intently and expressed puzzlment

(Continued on Page 2, Col. 2)

Woman Plays Mrs. Santa

LOUISVILLE, Ky. (AP)—Once a year Mrs. Agnes Leverett uses her "nom de phone."

She becomes Mrs. Santa Claus to hundreds of children who write the jolly old gentleman.

The post office cooperates by delivering all letters addressed to Santa to her door. She goes through them, finds the family address, and places a call to the child, all in the name of Mrs. Claus.

"The youngsters undoubtedly get a thrill from the call," she says, "and they also get a little advice.

"I caution them to watch for cars when crossing the street, to say their prayers and to mind their mothers."

What makes her activities more unusual is the fact she is a cripple, confined to a wheelchair. Not wealthy herself, Mrs. Leverett is content to live without a carpet or curtains.

"As long as I have a roof and three meals a day, that's good enough. There are so many who need more."

She never promises the youngsters all they request but tells them Santa will bring what he can.

Today's Chuckle

Magicians should be barred from sawing women in half — there are too many of them as it is.

(Copyright General Features Corp.)

Today's Weather

Partly cloudy, windy and much colder with snow flurries. High in the 30s.

The Cumberland News

City Asks Tax To Aid Workers
(See Back Page)

VOL. 21—NO. 60 | Entered as second class mail matter at Cumberland, Maryland, under the act of March 3, 1879. | CUMBERLAND, MARYLAND, SATURDAY, DECEMBER 20, 1958 | Associated Press — AP Photofax, United Press International | 14 PAGES—SEVEN CENTS

Atlas Message Is Broadcast

Rocket Sets Up Showdown Over Berlin

U.S., France, Britain To Send USSR Firm Notes

WASHINGTON (AP)—America's huge Atlas satellite has helped to set the stage for the coming showdown with the Soviet Union over the future of Berlin.

Top U.S. officials said they expect this showdown to be diplomatic rather than military; they do not think now that Soviet Premier Nikita Khrushchev will push his campaign to the point of touching off World War III.

They declared that the latest speculation demonstration of U.S. power in missiles could well have a sobering effect on the impetuous Khrushchev.

Two early moves on the Berlin dispute are now in prospect:

1. Following up the North Atlantic Pact meeting that ended at Paris Thursday, the United States, Britain and France will shortly send firm notes to the Soviet government.

Reject Proposal

These notes will reject Khrushchev's proposal that the Western powers withdraw from West Berlin and make it a neutralized free city. They may also advise him to drop the ultimatum tone of his Berlin proposals.

2. Anastas I. Mikoyan, Khrushchev's deputy premier and close associate, on his visit here early next month will undoubtedly talk over a wide range of subjects.

Mikoyan may want to sound out the United States about some kind of a Berlin or German deal—no one here knows what he and Khrushchev have in mind.

When the Soviet Union put up history's first man-made moon little more than a year ago, Khrushchev promptly sought to exploit its apparent advantage over the United States in the rocket field. His campaign became known as Sputnik diplomacy.

Receives No Word

In view of this, officials here said he could be expected to give full weight to the military and diplomatic implications of the Atlas launching.

Press officer Joseph Reap said Friday afternoon the State Department has received "not the slightest word" from Moscow about what Mikoyan wants to do once he gets to Washington.

The department earlier announced that the U.S. Embassy had been authorized to grant his request to come here to see Soviet Ambassador Mikhail A. Menshikov early next month.

AF Jet Fires Ground Missile

CAPE CANAVERAL, Fla. (AP)—An Air Force jet plane roared in over the cape Friday and blasted a highly classified air-to-ground missile into the Atlantic with a deafening roar.

All that was left after the firing was a puffy vapor trail shaped like a question mark that hung in the clear Florida sky.

The shoot followed on the heels of a dramatic Atlas satellite launching Thursday night and a Bomarc interceptor missile launching earlier Friday.

The Air Force declined to identify either the type of missile fired or the plane used in the test.

The Air Force has been testing a highly secret air-to-ground missile in the cape area intermittently during the past few months.

The shoot here was made to take advantage of the elaborate instrumentation facilities as part of the air-to-ground missile development phase.

Earlier, a blazing Bomarc air defense missile roared over the Atlantic and intercepted two pilotless drone aircraft with complete success.

On Inside Pages

Bridge	4
Comics	13
Considine	7
Crossword	13
Cryptoquote	13
Deaths	2
Dr. Van Dellen	7
Editorial Page	7
Hollywood	10
Markets	13
Racing	9
Secrets Of Charm	4
Sports	8, 9
State News	2
Television	10
Tri-State News	5
Want Ads	11, 12
Women's News	4

IN SPOTLIGHT — John F. Wells, publisher of a Little Rock, Ark., weekly newspaper, has been thrust onto the national political stage as a result of contesting the election of Dr. Dale Alford in the state's 5th Congressional district. Alford, as a write-in candidate unseated veteran Rep. Brooks Hays (D-Ark). **(AP Photofax)**

Mass Killer's Verdict Upheld By High Court

LINCOLN, Neb. (UPI) — The Nebraska Supreme Court Friday upheld the first degree murder conviction of mass killer Charles Starkweather and ordered that he be put to death on Good Friday, March 27.

The court ruled that the 20-year-old, red-haired ex-garbage collector should be strapped into the electric chair of Nebraska's State Penitentiary some time between the hours of 6 a.m. and 6 p.m.

At that time, he will pay with his life for one of the 11 murders which shocked the nation and wrote new chapters in criminology.

Officials at the penitentiary did not tell Starkweather of the decision, but assumed he had learned of it through his earphone radio set or the Lincoln newspapers which were delivered to his cell. Jailers said the youthful killer was busy scribbling an account of his crime spree which he hopes to see published.

The killer's lawyer, T. Clement Gaughan, said he would file a routine motion with the state Supreme Court asking for a rehearing, but doubted whether he would take the case to the U.S. Supreme Court.

Starkweather was convicted last May 23 and had been scheduled to die two days ago. A mandatory appeal of the death sentence delayed the execution.

Starkweather admitted the 10 slayings on a week-long murder orgy with his girl friend, Caril Fugate, last January, and later confessed to an eleventh slaying a month before the rampage.

Caril, 15, was convicted of first-degree murder Nov. 21 and sentenced to life imprisonment. Her attorneys are now seeking a new trial.

Starkweather and Caril were captured after a murder near Douglas, Wyo.

Macabre Competition

LONDON (UPI) — The counties of Surrey and Middlesex, which flank the Thames River were in a macabre competition Friday. Survey pay 70 cents to anyone who takes a body from the river ashore there. Middlesex offers $1.05.

Secret Electronic Brain Helps Direct U.S. Air Defenses

Giant Computer Unveiled To Press

KINGSTON, N. Y. (AP) — The Air Force has unveiled for newsmen the secret, giant electronic brain it is putting into use to help direct the nation's air defense forces.

The brain is a supersized, 10-million-dollar computer which can coordinate radar findings and other data in fractions of seconds to send guided missiles or planes zooming toward enemy planes or missiles approach' this country.

While newsmen watched her Friday, a button was pushed and a demonstration computer took over the firing and direction of a Bomarc missile from Cape Canaveral. The missile went out and intercepted two unmanned drone planes some distance off the coast of Florida.

In about four minutes, the Bomarc had come within range of the first plane, a B17 bomber, then was diverted at a right angle to intercept a smaller plane many miles away, reaching it in a total of about seven minutes.

Falls Into Atlantic

Air Force officials said either plane could have been knocked out of the air. The Bomarc finally was permitted to drop harmlessly into the Atlantic.

Newsmen watched on a huge circular screen as the missile, put in operation and 'rected by the computer 1,500 miles away from the launching site, went roaring toward its target.

The Bomarc and the plane appeared pips of light. The coast of Florida also was outlined in light to show the relationship between the missile and target planes.

The screen flashed data to show whether the missile was on its proper interception cour at all times. The computer correlated all radar and other information necessary to direct the Bomarc, but human intervention was possible at any time.

The distance traveled by the Bomarc was kept secret here, but authorities said it has an effective range of up to 400 miles.

Stations Set Up

Fourteen computer stations are being set up throughout the country and the nation's air defense can be operated from any one of them if necessary. The computers, built by International Business Machines, are the largest ever constructed. They consist of huge radio-like panels covering hundreds of feet of floor space.

Air Force officials said a missile can be launched in less han two minutes after a supposed enemy plane or missile is picked up on the radar network lining the coasts.

Air Force planes also can be guided and their weapons actually fired at enemy craft by the computer without human intervention.

Insurance Shows Big Policy Boom

NEW YORK (UPI) — An insurance executive said Friday that the demand for million - dollar life insurance policies was increasing. The Massachusetts Mutual Life Insurance Co., of Springfield, Mass., sold 18 of the whopping policies this year, said Michael Marchese, underwriting vice president. The premiums cost a 35-year-old man $35,000 a year. For a man 60 years old, the annual tab is $60,000.

To Accept Bids

BUENOS AIRES (AP) — The state oil monopoly YPF announced Friday it will accept bids from private firms to dig 4,500 wells for its account in six years.

Nuclear Test Talks Recess For Holidays

GENEVA (UPI) — The United States, Britain and Russia adjourned their nuclear test conference for the Christmas holidays on Friday still far from agreement on the vital question of a control system.

Both sides cautioned against over-optimism in view of the important problems outstanding. They forecast long and difficult negotiations before any final agreement would be reached on a treaty to ban nuclear weapons tests.

Russia's chief delegate, Semyon K. Tsarapkin, said the future of the conference depended on Western willingness to compromise on key issues. He charged that Western demands threatened to make the projected treaty inoperative.

Tsarapkin charged at a press conference that the United States and Britain had been using the seven - week - old negotiations to gain a decisive advantage over the Soviet Union.

The Russians conceded, however that the conference had made some progress. He promised that the Soviet negotiators would be back in Geneva to n ke a new effort when the conference reconvenes Jan. 5.

The major stumbling block was the question of voting procedures in a seven-nation commission that would direct a control scheme for policing a test ban.

U.S. delegation chief James J. Wadsworth said the talks had come a "not inconsiderable distance" since they began Oct. 31.

"There is no reason to assume we are so far apart that something cannot be done to adjust the differences," he said.

On the key issue of a control system, the Russians insist on unanimity among the three nuclear powers, which would be the permanent members of the seven-nation commission. This would give the three powers veto rights over such vital decisions as the dispatch of 'tigating teams to the site of a suspected nuclear explosion in violation of a ban.

The West rejects the Soviet stand, insisting that no nation should be able to stymie the work of the control organization.

Chrysler, UAW Settle Strike

DETROIT (AP)—Chrysler Corp. and the United Auto Workers Friday settled an 18-day strike that had idled 44,000 and ' off Chrysler's production of Plymouth, Dodge, De Soto and Chrysler cars.

Chrysler moved quickly to get back into the Big Three auto race. It summoned workers back to a key stamping plant in Detroit Friday and said they would work overtime Saturday.

It said others among some 30,000 idled in 18 Detroit plants would resume work Monday. Ten other U.S. and one Canadian plant will resume "as quickly as possible," with local management setting the schedule.

Of the 44,000 idled, only 7,100 actually were on strike. They walked out Dec. 2 at the key Dodge Main installation in Detroit. Dodge Main is a ey supplier for all Chrysler divisions, as well as a Dodge assembly plant.

The principal issue revolved around relief time for 400 employes in the Dodge Main metal shop where unpainted bodies are processed.

California To Hit 15 Million People

SACRAMENTO, Calif. (AP) — The State Department of Finance estimated Friday California's population will hit 15 million by Sunday.

That's on the basis of an average of 1,433 new people daily — 625 by natural increase and 808 through migration.

At this rate, California will top all other states by 1965, the department said.

California's population has jumped 104 per cent since 1940. The national increase during the period was 29 per cent.

Ike Listens To Message

President Eisenhower listens closely to a recording of his own voice as broadcast from America's new 4½ ton satellite orbiting in outer space. The broadcast of Eisenhower's Christmas peace message from the satellite was picked up at Cape Canaveral and recorded there. Relayed to the Pentagon, it was then sent to the White House where the President listens while seated in the office of Press Secretary James Hagerty. **(AP Photofax)**

Turncoat G.I. Returns From Commie China

HONG KONG (AP) — A ringleader of the 21 American turncoats in the Korean War came back from Communist China Friday and said he left because life there was too tough for him.

But Richard G. Corden, 31, of East Providence, R. I., was full of praise for the Communist way of life and said he was sure communism would eventually triumph in the United States.

He charged the "imperialist" United States with using germ warfare in Korea, just as he did five years ago before disappearing behind the Bamboo Curtain from the prisoner-exchange point in Korea. At that time he acted as spokesman for the other turncoats.

"I firmly believe there is more democracy in Communist China than in the United States," Corden told newsmen. "I've got nothing to be ashamed of, I learned a lot."

He said he left because of homesickness and because he was forced to give up his studies. He said he never became a Communist party member.

Corden explained he was forced to give up his studies in ancient Chinese literature and lend a hand in the Communists' new drive to industrialize. Like many Chinese students who have traded their books for plows and pliers, Corden said he volunteered to lug baskets of earth on a dike project near Wuhan but "it was tough work and I could not keep it up."

Corden was dishonorably discharged by the Army along with his fellow turncoats.

He said he would like to use his knowledge of ancient Chinese literature in the United States. One of his biggest problems will be deciding what to do when he gets back home, he added.

He said he hopes to return to Rhode Island as soon as shipping becomes available.

The government contemplates no action against him and the U.S. consulate probably will put Corden on the first ship bound for the United States. He is the 10th turncoat to return from Red China. Corden said none of the remaining 10 want to leave. One of the turncoats died in Red China.

Three To Gallows

NICOSIA, Cyprus (UPI) — A British judge sentenced three more Greek Cypriots to death on Friday for carrying arms despite the fact that the governor of Cyprus reprieved two men from the gallows Thursday. Judge Sir Ragner Hyne told the men: "I have no alternative but to award death sentences." The penalty is mandatory under Cyprus emergency laws.

Viscose In Sale

PHILADELPHIA (UPI)—American Viscose Corp. announced Friday it has nearly completed arrangements for the sale of its Filatex elastic yarn production facilities to a private group for an undisclosed price.

Grandmother, 70, Receives College A. B. Sheepskin

CHICAGO (UPI) — A 70-year-old grandmother joined 333 other graduates Friday to get her bachelor of arts degree—45 years late.

Mrs. Frances R. Timblin of Rockford, Ill., should have got her University of Chicago degree in 1913, but it was withheld because of two credit deficiencies by the standards of that time. A reevaluation by present standards showed Mrs. Timblin deserved her sheepskin.

"It's a wonderful feeling and coming back recalls many happy memories," the new grad said. "After all, this is where my husband and I did all our courting."

Presser Cited For Contempt

WASHINGTON (AP)—The Senate Labor-Management Committee voted unanimously Friday to cite William Presser of the Teamsters Union for contempt of Congress.

Presser is president of the Ohio Conference of Teamsters and the Teamsters Joint Council 41 in Cleveland. He also is a close associate of Teamsters President James R. Hoffa.

Sen. John L. McClellan (D-Ark) chairman of the committee, said it was also asking that the Justice Department "determine whether Presser has been guilty of perjury and the willful destruction and mutilation of records under subpoena."

Presser was called before the committee as a witness last summer. He took the Fifth Amendment to many questions.

Band Demonstrates

SWAFFHAM, England (UPI)—A band of British pacifists announced Friday another "non-violent" assault on a U.S. Air Force base to protest the construction of a multi-million dollar missile base. A government spokesman said local police ha been alerted. The same group "invaded" the base three weeks ago and forced a three-hour interruption in work.

Space Station With Four-Man Crew Visioned

NEW YORK (AP) — An Atlas space station with a crew of four men could be circling the earth within five years, the makers of Atlas missiles said Friday.

The space station would be put into an orbit 400 miles over the earth with Atlas rocket power—the same power that put Thursday night's big U.S. satellite into space. But there are no formal plans for such a venture.

It is a brainchild of Krafft Ehricke, a former German V2 rocket expert and coworker of Wernher von Braun. Ehricke is a staff member of the Convair astronautics team that built Atlas.

A modified lightweight stainless steel shell would be the basic space station unit.

By adding a second stage to the Atlas, the rocket system would be able to deliver a crew of four or some 8,000 pounds of cargo into space.

This would qualify it as a cargo ship or a ferry vehicle between earth and the space station.

Of course, the Convair statement explains, the success of such a project would depend on the ability to bring a rocket ship back into the earth's atmosphere and land its human passengers safely.

But this capability could be attained by other defense projects in the next five years, the statement said.

Spanish Woman Held In Holdup, Slaying At Madrid

MADRID (AP)—Police arrested a Spanish woman Friday on charges of holding up a Spanish air force payroll truck, killing the driver, wounding the armed guard, and making off with 2,700,000 pesetas—$50,000.

The woman, who refused to give her name, was arrested in a nearby village a few hours later. Police had to protect her from villagers trying to lynch her. The payroll was intended mainly for workers from Alcobendas employed on an air force project there. The money was recovered.

Homesick Horse, Charlie, Ends Sentimental Journey

DUNMOW, England (UPI) — Charlie, the homesick horse, came to the end of his sentimental journey Friday. He finally was captured.

Police caught the six-year-old chestnut after he traveled on a straight line for seven days over 75 miles toward his old grazing grounds in Wales. His odyssey had captured the fancy of all England.

The end came at Banbury, in central England, due west of this farming community north of London. He had been sighted many times along the way, but he never let anyone get close enough to catch him—until Friday.

His owner, Mrs. Anne Tomkins, said Banbury police planned to bring the horse back to Dunmow.

Charlie's journey began last Friday when he found an open gate on Mrs. Tomkins' farm. He walked through it and headed toward the Welsh hillsides—200 miles away—from which he had been brought by train three months ago.

With the instinct of a homing pigeon, Charlie walked and trotted in a straight line westward toward Wales. He swam eight rivers, dodged traffic across six highways, went through several towns and passed between trains on a few main railway lines before he was captured.

Peace Plea By Ike Sent From Space

Recorded Voice Is Heard As Satellite Whirls In Its Orbit

WASHINGTON (AP)—The voice of President Eisenhower broadcast from America's four-ton satellite in space Friday t' classic Christmas message, "Peace on earth and good will toward men."

As the 85-foot Atlas rocket whirled in orbit past Cape Canaveral, Fla., its unique communications system flashed the recorded words:

"This is the President of the United States speaking.

"Through the marvels of scientific advance, my voice is coming to you from a satellite traveling in outer space.

"My message is a simple one. Through this unique means I convey to you and to all mankind America's wish for peace on earth and good will toward men everywhere."

The President recorded the message Tuesday, about 48 hours before the mightiest man-made object now in space roared from its Cape Canaveral launching pad at 6:02 p.m. EST Thursday.

Takes Big Stride

The spectacular firing proclaimed to the world that America has taken a tremendous stride in the race with Russia for space supremacy. It pulled U.S. military-scientific prestige to a new peak above the depths of 14 months ago when Russia's Sputnik I flashed aloft.

Eisenhower's message did two things. It emphasized, as he and the Pentagon did in announcing the launching Thursday night, the peaceful aspects of space exploration. And it dramatized the workability of an entirely new concept of space communication.

The 150-pound payload in the 8,700-pound Atlas contains a complex mechanism. It is designed to receive messages and, upon command signal, send them back to earth.

The first tryout Thursday night was partially successful. The message got to the satellite all right but came back garbled.

Eisenhower's prerecorded message returned Friday — scratchy and uneven—but still the voice of the President.

Picked Up At Cape

It was picked up by the Cape Canaveral communications center about 3:15 p.m. EST and relayed to the pentagon. White House press secretary James C. Hagerty played the Pentagon's recording for reporters in his office. At one point the voice faded to an indistinct garble. Hagerty later supplied the unheard words.

The radio bands on which the message was transmitted were 132.435 and 132.905 megacycles. Radio frequenc for tracking purposes were announced earlier as 107.97 and 107.94 megacycles.

Eisenhower, in high spirits, joined reporters at the White House to listen to the recording. Fiddling with his glasses in one hand, the President listened intently and expressed puzzlment

(Continued on Page 2, Col. 2)

Woman Plays Mrs. Santa

LOUISVILLE, Ky. (AP)—Once a year Mrs. Agnes Leverett uses her "nom de phone."

She becomes Mrs. Santa Claus to hundreds of children who write the jolly old gentleman.

The post office cooperates by delivering all letters addressed to Santa to her door She goes through them, finds the family address, and places a call to the child, all in the name of Mrs. Claus.

"The youngsters undoubtedly get a thrill from the call," she says, "and they also get a little advice.

"I caution them to watch for cars when crossing the street, to say their prayers and to mind their mothers."

What makes her activities more unusual is the fact she is a cripple, confined to a wheelchair. Not wealthy herself, Mrs. Leverett is content to live without a carpet or curtains.

"As long as I have a roof and three meals a day, that's good enough. There are so many who need more."

She never promises the youngsters all they request but tells them Santa will bring what he can.

Today's Chuckle

Magicians should be barred from sawing women in half — there are too many of them as it is.

(Copyright General Features Corp.)

New Santa Claus Mayor Namesake Of Archangel

SANTA CLAUS, Ind. (UPI)—The 106-year-old village of Santa Claus, Ind., Friday awaited the arrival of its new mayor, a namesake of the Archangel Michael who'll celebrate his 11th birthday Christmas Eve.

The heralded arrival Saturday of Michael Langenfield of Hastings, Minn., will mark his first visit to his domain. The red-haired, freckled-faced lad will succeed 11-year-old Heide Fowler of Dalhart, Tex., as honorary mayor of Santa Claus.

Michael was selected honorary mayor of the famed Hoosier community by three judges named by the Santa Claus Chamber of Commerce to wade through several hundred applications for the all-in-fun job.

Rules of the contest provided only that the mayor be born on Christmas Eve or Christmas Day within the last 12 years. Santa Claus, for all its important name, is unincorporated, and doesn't have to worry about residence or age requirements for its "officials."

The judges also picked as honorary Police Chief Hilton Reeves of Mt. Vernon, Ind., who will be 12 on Dec. 25.

Young Langenfeld—the son of Mr. and Mrs. A. A. Langenfeld—is due to arrive at the Evansville, Ind., Airport wearing his official red velvet robe with white fur trim. The robe was flown to Chicago so Michael could wear it for his grand arrival.

Real-life Evansville officials and local children will greet the honorary mayor and his mother and fete him at a dinner Saturday night.

Attendance at church and a day's visit at the town of Santa Claus, 42 miles east of Evansville, is on the Sunday agenda.

Also waiting for Michael and his police chief will be a birthday party such as Christmas-born children seldom receive since their birth observance gets lost in the holiday festivities.

Norstad Warns Soviet Against NATO Attack

PARIS (UPI)—Gen. Lauris Norstad told the Soviet Union Friday to have "no misunderstanding" about NATO's decision to retaliate with nuclear weapons if attacked.

Norstad, the NATO supreme commander in Europe, said the Soviets risked "total annihilation" if they committed aggression in Europe.

"There must be absolutely no misunderstanding about the determination of this alliance to use nuclear weapons in case of aggression," he said.

Norstad delivered the warning in an address to the assembly of the seven-nation West European Union Alliance — Britain, France, West Germany, Italy, Belgium, Netherlands and Luxembourg.

He said the defense shield forces under his command were designed to give an enemy a chance to pause and consider the consequences of pressing an aggression and then make a decision.

"...And when he takes it he must do so in the full knowledge that he risks total annihilation because we are determined to use all the forces at our disposal," Norstad said.

He ventured the opinion that it was "improbable if not impossible" that the Russians would decide to wage war, knowing NATOs strength.

He explained that his present strategy was based on gradual equipment of NATO forces with the most modern nuclear and missile weapons which would make it possible to reduce the ground forces to a minimum.

He said he was favorably impressed by the decision taken by the NATO Council here this week to push through a five-year plan along those lines.

He recalled the council's decision at its Paris summit meeting a year ago to accept nuclear stockpiles and missile bases in Europe.

Thirty per cent of the world's railway mileage is in the United States.

Ease Dry Tobacco Throat!

Smokers! Get quick relief for dry, clogged-up throat. Try soothing Nullo Lozenges. Antibiotic fights topical throat infections. Get it today!

nullo THROAT LOZENGES ANTIBIOTIC-ANAESTHETIC AMMONIATED PLUS CHLOROPHYLL

KEECH'S

Drug Stores

43 Virginia Ave.

and 600 Virginia Ave.

PA 4-1686 — PA 4-1708

ATTENTION Master Masons!

There will be a special communication of Fort Cumberland Lodge No. 211 A. F. and A. M., on Sunday, December 21, 1958 for the purpose of conducting the funeral rites for our late Brother JOHN R. ATKINSON. Lodge will convene at the Masonic Temple at 1:15 p. m.

Charles L. DeBouck
Worshipful Master
Arch M. Hutcheson
Secretary

BEGINS SECOND TERM—Maryland's attorney general C. Ferdinand Sybert (right) takes the oath of office for his second term as the state's chief legal officer. Governor Theodore R. McKeldin administers the oath here at his Baltimore office. (AP Photofax).

Peace Plea

(Continued from Page 1)

that one sentence was garbled.

"But it didn't hurt the message any," the President said.

The Atlas path will follow a line roughly, from below San Diego through central Texas to Savannah, Ga., and may be visible as much as 500 miles north of the line. Nobody in Russia will be able to spot it.

It was launched west-to-east at an angle of 32 degrees to the equator. It's 17,000-mile-an-hour speed whisks it around the globe each 101 minutes at altitudes varying between 114 and 928 miles, at the latest estimate.

Spotted Visually

The first visual spotting was by moonwatchers at El Paso, Tex., at 9:30 p.m. EST Thursday. They said it glowed at 1½ magnitude, just a little brighter than stars in the Milky Way.

It was clear the U.S. government was going all out to exploit its achievement.

Not only did Eisenhower personally announce it — Thursday night at a White House diplomatic dinner—but the Voice of America promptly began beaming Eisenhower's space-recording over its worldwide radio network. In addition, it was made available to all U.S. radio-TV networks.

The same Christmas message is to be used until after Christmas. Then, a New Year's message from the President will be substituted.

The remarkable radio package includes a tape recorder, receiver, transmitter and control device and batteries. It was built to last 20 days, the life expectancy of the satellite.

Foreign reaction to the feat was almost uniformly favorable. Even from Moscow, officially silent, came a good-sport comment by a cab driver: "Good. It gives us competition." A spokesman at Moscow's planetarium called it interesting. Moscow radio broadcast the news to the Russian people without comment.

JOIN NOW

Liberty Trust Co.

Cumberland LaVale Lonaconing

Memb. FDIC Memb. Fed. Res. System

Deaths And Funerals

MRS. STANLEY E. NEAT

Mrs. Margaret May Neat, 58, wife of Stanley E. Neat, 1212 Lafayette Avenue, died Thursday shortly after being admitted to Sacred Heart Hospital.

Born at National, she was a daughter of the late William J. and Emma (Lancaster) Evans.

Surviving, besides her husband, are two sons, Edward S. Neat, this city, and Raymond E. Neat, Washington; two brothers, Earl L. Evans, Shaft, and Edward T. Evans, Frostburg; seven sisters, Mrs. Anne Lane, Baltimore; Mrs. William Lucas and Mrs. Marjorie Clark, both of this city; Mrs. Harry Hadley, Lonaconing; Mrs. Clifton Sweitzer, Shaft; Mrs. Joseph Clark, Frostburg, and Mrs. Gordon Smith, Canton, Ohio, and three grandchildren.

The body is at the Hafer Funeral Home where services will be conducted Sunday at 2 p. m. by Rev. H. R. McClay, pastor of Emmanuel Methodist Church. Interment will be in Frostburg Memorial Park.

Pallbearers will be Robert Blake, Jerry Beeche, Paul Dyer, Edward Dyer, Virgil Dyer and Wallace Cunningham.

CLOSE SERVICES

FROSTBURG — Services for Mrs. Lena Close, 81, who died Thursday will be conducted today at 2 p.m. at the Hafer Funeral Home by Rev. George L. Wehler. Interment will be in Frostburg Memorial Park and pallbearers will be Myron Lehr, Walter Youngerman, Kenneth, William and James Close and James Lemmert.

HEIRONIMUS RITES

Services for Mrs. Bessie Heironimus, 71, former resident who died Sunday in Los Angeles, will be conducted today at 2 p.m. at the Kight Funeral Home. Rev. Jacob H. Snyder, pastor of Kingsley Methodist Church, will officiate and interment will be in Hillcrest Burial Park.

JOHN R. ATKINSON

FROSTBURG — John R. Atkinson, 94, died Thursday at the home of a son, Virgil E. Atkinson, 16 Uhl Street.

Born at Toronto, Canada, a son of the late Hugh and Elizabeth (Wallace) Atkinson, he had resided in this area most of his life. The oldest living member of Centre Street Methodist Church in Cumberland, Mr. Atkinson was a member of the Official Board of the church. A former employe of the old Cumberland and Pennsylvania Railroad Company, he had been cashier and paymaster for 34 years before retiring in 1932.

Active in Masonic organizations, he was a past master of Fort Cumberland Lodge 211, AF & AM; past commander of Antioch Commandery 6, Knights Templar, and also held membership in Ali Ghan Shrine Temple.

Also surviving is another son, E. Scott Atkinson, Winchester, Va.

The body is at the Kight Funeral Home, Cumberland, where the family will receive friends from 2 to 4 and 7 to 9 p.m.

The family requests flowers be omitted.

A service will be conducted at the funeral home tomorrow at 2 p.m. Rev. Carlton M. Harris, pastor of Centre Street Methodist Church, will officiate and interment will be in Hillcrest Burial Park.

AUGUSTUS A. HEBB

Augustus A. "Gus" Hebb, 57, of 831 Columbia Avenue, died at 6:30 p.m. yesterday in Memorial Hospital shortly after being admitted.

He was an employe of the Amcelle plant. A native of Cumberland, Mr. Hebb was a son of the late Jacob and Anna (Chaney) Hebb. He was a member of the Grace Methodist Church and Cumberland Aerie 245, Fraternal Order of Eagles.

Surviving are his wife, Mrs. Zelma (Seaber) Hebb; a brother, Victor M. Hebb; two sisters, Mrs. Lana Wolfe, and Mrs. Louise Montgomery, all of here.

The body is at the Silcox Funeral Residence.

Christmas Cash Almost Lost

BALTIMORE (AP) — After a year of secret saving, Stephan Buschman had $251 to buy surprise Christmas presents for his family.

Thursday his unsuspecting wife gave away the suit in which Buschman had been hiding the money.

Friday, after an extensive search at the Volunteers of America building where the suit had been taken, Buschman got back his cash.

Brass metal can cause skin blisters through rubbing.

Judge Convicts Goldfine For Court Contempt

BOSTON, Mass. (AP)—A federal judge convicted New England industrialist Bernard Goldfine Friday of criminal contempt for not complying with a court order to produce records of one of his textile mills in a tax probe.

U. S. Dist. Judge Charles E. Wyzanski Jr. handed down his ruling about the time the 67-year-old Goldfine was pleading innocent in Washington to a contempt of Congress indictment.

Blonde Mildred Paperman, Goldfine's secretary for many years, also was convicted in two counts involving records of other mills. Both were directed to appear in court Monday for sentencing.

The law prescribes no fixed penalty. It is at the court's discretion. The conviction can be appealed.

If convicted of contempt of Congress, Goldfine would face a maximum penalty of a year in jail and a $1,000 fine.

Goldfine is due in the same Boston court Monday on another charge of contempt. The Securities and Exchange Commission asked that Goldfine's East Boston Co. be cited for contempt for failure to file financial reports.

His conviction Friday concerned records of Lebanon Mills of Lebanon, N. H. Miss Paperman's conviction was on courts dealing with Strathmore Mills, Boston, and George Mabbett & Sons Co. Plymouth, Mass., other Goldfine enterprises.

In Washington, Goldfine was called to answer charges he refused to tell House investigators enough about his financial dealings.

A House subcommittee turned up evidence Goldfine made gifts to former presidential aide Sherman Adams and other political figures. Adams and Goldfine said they stemmed from long friendship. Although he denied any wrongdoing, Adams resigned.

The 18-count Washington indictment does not deal with these matters, but rather with Goldfine's silence to subcommittee questions last July about $104,973 in cash withdrawn by himself and others from the Boston Port Development Co., a real estate firm Goldfine controls.

Goldfine contended the questions were not relevant to the subcommittee's announced task of checking federal agencies.

March 16 was set for trial. Goldfine posted a $1,000 bond.

Excelsior is made from fine wood shavings.

Roy Johnson Autograph On Hull Of Atlas

WASHINGTON (UPI) —America's newest orbiting satellite bears on its silvery hull the grease-pencil autograph of Roy W. Johnson, director of the Advanced Research Projects Agency.

Johnson told reporters he signed his name on the giant Atlas missile at Convair's California plant last June 6 when it was slected for its mission into space.

Soviet Group Backs Ouster

LONDON (UPI) —The Central Committee of the Soviet Communist Party Friday gave sweeping approval of Premier Nikita S. Khrushchev's five years of party control and his ouster of dissenters from high offices.

A Moscow Radio broadcast from Tass, the Soviet news agency, said the Central Committee "has fully approved" Khrushchev's report on agriculture over the past five years.

A committee decree said the period "marked a new stage in the development and consolidation of the collective farming system and of all our socialist system."

It lashed out at the "anti-party" group of former premiers Nikolai Bulganin and Georgi Malenkov, former Deputy Premier Lazar Kaganovich, and former foreign ministers V. M. Molotov and Dmitri Shepilov.

"Now it is clear to everybody how shamefully that despised group of reactionaries failed when disclosed and destroyed by the Communist Party Central Committee and rejected by the party and the people," the committee communique said.

Nearsighted and Athletes

WITH CONTACT LENS

Come In Or Call

Coffman's Optical

13 So. Centre St. PA 2-6480

Office Hours 9 a.m. to 5 p.m.

Dr. E. Wyatt Winters
OPTOMETRIST

- Eye Examinations
- Complete Eyeglasses

KWIK-WASH

A COIN-OPERATED LAUNDRY

25¢ WASHES 8 lbs. DRIES 32 lbs.

YOU GET 32 LBS. WASHED & DRIED FOR $1.25

201 South Mechanic Street
IN THE CRYSTAL LAUNDRY
ALWAYS OPEN!

Brigitte Wins War On Show

PARIS (UPI)—French movie actress Brigitte Bardot lost a battle Friday, but won the war in her campaign against a Paris girlie show she claimed would hurt her reputation.

The show, originally titled "Let's Go, Bardot" (Ca va Bardot) is in rehearsal at the Comedie Caumartion, a theater which specializes in semi-nude reviews for tourists.

Last Wednesday, Miss Bardot appealed to a court to send a bailiff to watch rehearsals and report on the show. She said she wanted the name changed because it held her up to ridicule. The show itself, she asserted, was full of indecent language and "naked women who look like me."

Judge Rene Mastre turned down Miss Bardot's request Friday, ruling that the show was still in rehearsal and could not be judged yet.

Miss Bardot, known to moviegoers as the "French sex-kitten," was not in court.

However, she and the show's producers reached an agreement out of court Thursday. The producers consented to rename the show. The producers also were said to be ready to revise the script.

Destroyer Crew Puts Out Tanker Fire

ISTANBUL, Turkey (UPI) — Crewmen from the U.S. 6th Fleet destroyer Pierce succeeded Friday in putting out a fire which burned for 56 hours aboard the NATO storage tanker Marador. Two Greek crewmen aboard the tanker were killed in an explosion that preceded the fire. The accident occurred while the Marador was transferring oil to the U.S. navy ship Oklahoma in Iskenderun in southeastern Turkey.

ORDER YOUR TURKEY From The P.S. NOW

- FRESH KILLED
- FULL DRESSED

YOUNG TOMS AND HENS

LIGHT WEIGHT	MEDIUM WEIGHTS	HEAVY WEIGHTS
47c lb.	43c lb.	39c lb.

READY FOR YOU ON MONDAY

MORE MEAT FOR YOUR MONEY

ROCKINGHAM OLD VA.	ROCKINGHAM FRYING	ROCKINGHAM READY TO EAT
HAMS 58c lb.	Chickens 29c lb.	Picnics 37c lb.

Chicken Legs and Breasts	lb.	49c
Smoked Bacon Squares	lb.	39c
Lean Plate Boil	lb.	39c
Baby Beef Liver	lb.	33c
Pan Liver Pudding	lb.	39c
Pork Shoulder Steak	lb.	49c
Spiced Luncheon	lb.	49c
Skinless Franks	lb.	49c

JUICY TENDERLOIN	TENDER SIRLOIN	SMOKED
Steaks 69c lb.	Steaks 69c lb.	Sausage 49c lb.

LOW PRICES ON NUTS AND CANDIES

Walnuts OR MIXED Nuts	Hard Mix Candies	Creams and Jellies
49c lb.	2 lbs. 65c	2 lbs. 57c

Assorted Chocolates	3-lb. box	$2.79
Assorted Chocolates	2½-lb. box	$1.59
Milk Chocolate Drops	2 lb.	65c
Cocoanut Bon Bons	lb.	39c
Xmas Gift Wraps	3 rolls	59c
Assorted Fruit Jellies	2-lb. jar	35c
Apple Sauce	2 cans	29c
Oleo Public Pride	2 1-lb. cart.	41c

SWIFT'S	DOMINO	TUXEDO
Swiftning 3 lb. can 69c	Sugar 10 lb. bag 1.05	Salmon lb. can 49c

Sliced Pineapple	2 No. 2 cans	55c
Fruit Cocktail	2 cans	55c
Salad Dressing	qt. jar	44c
Small Sweet Pickles	qt. jar	39c
Fruit Cakes	2-lb. tin	88c
Coffee Family Brand	lb. bag	59c
Crushed Pineapple	2 cans	45c
Hunts Peaches	2 No. 2½ cans	65c

JUICY FLA.	CALIF. NAVEL	LARGE FLA.
Oranges 39c doz.	Oranges 49c doz.	T'gerines 35c doz.

Cooking Onions	4 lbs.	29c
Head Lettuce	2 for	29c
Seedless Grapefruits	3 for	25c
Slicing Tomatoes	tube	23c
U. S. No. 1 Pa. Potatoes	15 lb. pk.	39c

PUBLIC SERVICE FOOD MARKETS

26 N. GEORGE STREET AND CRESAPTOWN

Boy—they've done it again!

IT COSTS LESS to give these magnificent **GIFTS**

This is the Christmas to Give

NATIONALLY FAMOUS MERCHANDISE

AL-MAR JEWELRY SALES SERVICE

★ DIAMONDS ★ GIFTS
★ WATCHES ★ RINGS

One North Liberty Street

Albert and Mary Marple

Here's the best kind of Christmas for you!

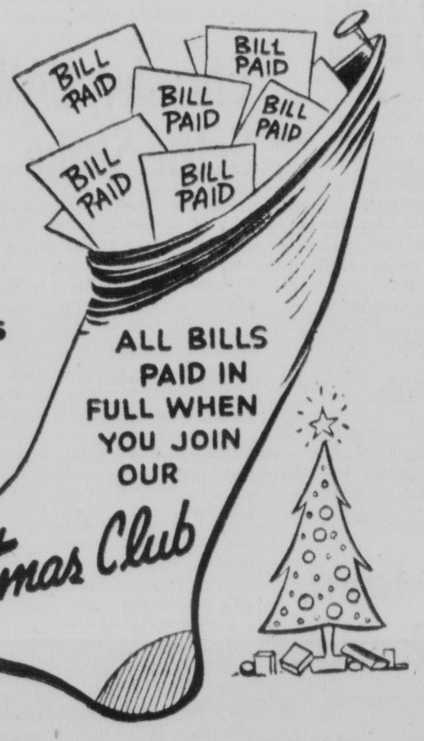

CHOOSE THE PLAN THAT FITS YOU BEST

Save Weekly for 50 Weeks	You Will Get
$ .50	$ 25.00
1.00	50.00
2.00	100.00
3.00	150.00
5.00	250.00
10.00	500.00

Join This Week!

FIRST NATIONAL BANK

MEMBER F. D. I. C.

Norstad Warns Soviet Against NATO Attack

PARIS (UPI)—Gen. Lauris Norstad told the Soviet Union Friday to have "no misunderstanding" about NATO's decision to retaliate with nuclear weapons if attacked.

Norstad, the NATO supreme commander in Europe, said the Soviets risked "total annihilation" if they committed aggression in Europe.

"There must be absolutely no misunderstanding about the determination of this alliance to use nuclear weapons in case of aggression," he said.

Norstad delivered the warning in an address to the assembly of the seven-nation West European Union Alliance — Britain, France, West Germany, Italy, Belgium, Netherlands and Luxembourg.

He said the defense shield forces under his command were designed to give an enemy a chance to pause and consider the consequences of pressing an aggression and then make a decision.

"...And when he takes it he must do so in the full knowledge that he risks total annihilation because we are determined to use all the forces at our disposal," Norstad said.

He ventured the opinion that it was "improbable if not impossibile" that the Russians would decide to wage war, knowing NATOs strength.

He explained that his present strategy was based on gradual equipment of NATO forces with the most modern nuclear and missile weapons which would make it possible to reduce the ground forces to a minimum.

He said he was favorably impressed by the decision taken by the NATO Council here this week to push through a five-year plan along those lines.

He recalled the council's decision at its Paris summit meeting a year ago to accept nuclear stockpiles and missile bases in Europe.

Thirty per cent of the world's railway mileage is in the United States.

BEGINS SECOND TERM—Maryland's attorney general C. Ferdinand Sybert (right) takes the oath of office for his second term as the state's chief legal officer. Governor Theodore R. McKeldin administers the oath here at his Baltimore office. (AP Photofax).

Peace Plea

(Continued from Page 1)

that one sentence was garbled.

"But it didn't hurt the message any," the President said.

The Atlas path will follow a line roughly, from below San Diego through central Texas to Savannah, Ga., and may be visible as much as 500 miles north of the line. Nobody in Russia will be able to spot it.

It was launched west-to-east at an angle of 32 degrees to the equator. It's 17,000-mile-an-hour speed whisks it around the globe each 101 minutes at altitudes varying between 114 and 928 miles, at the latest estimate.

Spotted Visually

The first visual spotting was by moonwatchers at El Paso, Tex., at 9:30 p.m. EST Thursday. They said it glowed at 1½ magnitude, just a little brighter than stars in the Milky Way.

It was clear the U.S. government was going all out to exploit its achievement.

Not only did Eisenhower personally announce it — Thursday night at a White House diplomatic dinner—but the Voice of America promptly began beaming Eisenhower's space-recording over its worldwide radio network. In addition, it was made available to all U.S. radio-TV networks.

The same Christmas message is to be used until after Christmas. Then, a New Year's message from the President will be substituted.

The remarkable radio package includes a tape recorder, receiver, transmitter and control device and batteries. It was built to last 20 days, the life expectancy of the satellite.

Foreign reaction to the feat was almost uniformly favorable. Even from Moscow, officially silent, came a good-sport comment by a cab driver: "Good. It gives us competition." A spokesman at Moscow's planetarium called it interesting. Moscow radio broadcast the news to the Russian people without comment.

Deaths And Funerals

MRS. STANLEY E. NEAT

Mrs. Margaret May Neat, 58, wife of Stanley E. Neat, 1212 Lafayette Avenue, died Thursday shortly after being admitted to Sacred Heart Hospital.

Born at National, she was a daughter of the late William J. and Emma (Lancaster) Evans.

Surviving, besides her husband, are two sons, Edward S. Neat, this city, and Raymond E. Neat, Washington; two brothers, Earl L. Evans, Shaft, and Edward T. Evans, Frostburg; seven sisters, Mrs. Anne Lane, Baltimore; Mrs. William Lucas and Mrs. Marjorie Clark, both of this city; Mrs. Harry Hadley, Lonaconing; Mrs. Clifton Sweitzer, Shaft; Mrs. Joseph Clark, Frostburg, and Mrs. Gordon Smith, Canton, Ohio, and three grandchildren.

The body is at the Hafer Funeral Home where services will be conducted Sunday at 2 p. m. by Rev. H. R. McClay, pastor of Emmanuel Methodist Church. Interment will be in Frostburg Memorial Park.

Pallbearers will be Robert Blake, Jerry Beeche, Paul Dyer, Edward Dyer, Virgil Dyer and Wallace Cunningham.

CLOSE SERVICES

FROSTBURG — Services for Mrs. Lena Close, 81, who died Thursday will be conducted today at 2 p.m. at the Hafer Funeral Home by Rev. George L. Wehler. Interment will be in Frostburg Memorial Park and pallbearers will be Myron Lehr, Walter Youngerman, Kenneth, William and James Close and James Lemmert.

HEIRONIMUS RITES

Services for Mrs. Bessie Heironimus, 71, former resident who died Sunday in Los Angeles, will be conducted today at 2 p.m. at the Kight Funeral Home. Rev. Jacob H. Snyder, pastor of Kingsley Methodist Church, will officiate and interment will be in Hillcrest Burial Park.

JOHN R. ATKINSON

FROSTBURG — John R. Atkinson, 94, died Thursday at the home of a son, Virgil E. Atkinson, 16 Uhl Street.

Born at Toronto, Canada, a son of the late Hugh and Elizabeth (Wallace) Atkinson, he had resided in this area most of his life. The oldest living member of Centre Street Methodist Church in Cumberland, Mr. Atkinson was a member of the Official Board of the church. A former employe of the old Cumberland and Pennsylvania Railroad Company, he had been cashier and paymaster for 34 years before retiring in 1932.

Active in Masonic organizations, he was a past master of Fort Cumberland Lodge 211, AF & AM; past commander of Antioch Commandery 6, Knights Templar, and also held membership in Ali Ghan Shrine Temple.

Also surviving is another son, E. Scott Atkinson, Winchester, Va.

The body is at the Kight Funeral Home, Cumberland, where the family will receive friends from 2 to 4 and 7 to 9 p.m.

The family requests flowers be omitted.

A service will be conducted at the funeral home tomorrow at 2 p.m. Rev. Carlton M. Harris, pastor of Centre Street Methodist Church, will officiate and interment will be in Hillcrest Burial Park.

AUGUSTUS A. HEBB

Augustus A. "Gus" Hebb, 57, of 831 Columbia Avenue, died at 6:30 p.m. yesterday in Memorial Hospital shortly after being admitted.

He was an employe of the Amcelle plant. A native of Cumberland, Mr. Hebb was a son of the late Jacob and Anna (Chaney) Hebb. He was a member of the Grace Methodist Church and Cumberland Aerie 245, Fraternal Order of Eagles.

Surviving are his wife, Mrs. Zelma (Seaber) Hebb; a brother, Victor M. Hebb; two sisters, Mrs. Lana Wolfe, and Mrs. Louise Montgomery, all of here.

The body is at the Silcox Funeral Residence.

Christmas Cash Almost Lost

BALTIMORE (AP) — After a year of secret saving, Stephan Buschman had $251 to buy surprise Christmas presents for his family.

Thursday his unsuspecting wife gave away the suit in which Buschman had been hiding the money.

Friday, after an extensive search at the Volunteers of America building where the suit had been taken, Buschman got back his cash.

Brass metal can cause skin blisters through rubbing.

Judge Convicts Goldfine For Court Contempt

BOSTON, Mass. (AP)—A federal judge convicted New England industrialist Bernard Goldfine Friday of criminal contempt for not complying with a court order to produce records of one of his textile mills in a tax probe.

U. S. Dist. Judge Charles E. Wyzanski Jr. handed down his ruling about the time the 67-year-old Goldfine was pleading innocent in Washington to a contempt of Congress indictment.

Blonde Mildred Paperman, Goldfine's secretary for many years, also was convicted in two counts involving records of other mills. Both were directed to appear in court Monday for sentencing.

The law prescribes no fixed penalty. It is at the court's discretion. The conviction can be appealed.

If convicted of contempt of Congress, Goldfine would face a maximum penalty of a year in jail and a $1,000 fine.

Goldfine is due in the same Boston court Monday on another charge of contempt. The Securities and Exchange Commission asked that Goldfine's East Boston Co. be cited for contempt for failure to file financial reports.

His conviction Friday concerned records of Lebanon Mills of Lebanon, N. H. Miss Paperman's conviction was on courts dealing with Strathmore Mills, Boston, and George Mabbett & Sons Co. Plymouth, Mass., other Goldfine enterprises.

In Washington, Goldfine was called to answer charges he refused to tell House investigators enough about his financial dealings.

A House subcommittee turned up evidence Goldfine made gifts to former presidential aide Sherman Adams and other political figures. Adams and Goldfine said they stemmed from long friendship. Although he denied any wrongdoing, Adams resigned.

The 18-count Washington indictment does not deal with these matters, but rather with Goldfine's silence to subcommittee questions last July about $104,973 in cash withdrawn by himself and others from the Boston Port Development Co., a real estate firm Goldfine controls.

Goldfine contended the questions were not relevant to the subcommittee's announced task of checking federal agencies.

March 16 was set for trial. Goldfine posted a $1,000 bond.

Excelsior is made from fine wood shavings.

Roy Johnson Autograph On Hull Of Atlas

WASHINGTON (UPI) —America's newest orbiting satellite bears on its silvery hull the grease-pencil autograph of Roy W. Johnson, director of the Advanced Research Projects Agency.

Johnson told reporters he signed his name on the giant Atlas missile at Convair's California plant last June 6 when it was slected for its mission into space.

Soviet Group Backs Ouster

LONDON (UPI) —The Central Committee of the Soviet Communist Party Friday gave sweeping approval of Premier Nikita S. Khrushchev's five years of party control and his ouster of dissenters from high offices.

A Moscow Radio broadcast from Tass, the Soviet news agency, said the Central Committee "has fully approved" Khrushchev's report on agriculture over the past five years.

A committee decree said the period "marked a new stage in the development and consolidation of the collective farming system and of all our socialist system."

It lashed out at the "anti-party" group of former premiers Nikolai Bulganin and Georgi Malenkov, former Deputy Premier Lazar Kaganovich, and former foreign ministers V. M. Molotov and Dmitri Shepilov.

"Now it is clear to everybody how shamefully that despised group of reactionaries failed when disclosed and destroyed by the Communist Party Central Committee and rejected by the party and the people," the committee communique said.

Brigitte Wins War On Show

PARIS (UPI)—French movie actress Brigitte Bardot lost a battle Friday, but won the war in her campaign against a Paris girlie show she claimed would hurt her reputation.

The show, originally titled "Let's Go, Bardot" (Ca va Bardot) is in rehearsal at the Comedie Caumartion, a theater which specializes in semi-nude reviews for tourists.

Last Wednesday, Miss Bardot appealed to a court to send a bailiff to watch rehearsals and report on the show. She said she wanted the name changed because it held her up to ridicule. The show itself, she asserted, was full of indecent language and "naked women who look like me."

Judge Rene Mastre turned down Miss Bardot's request Friday, ruling that the show was still in rehearsal and could not be judged yet.

Miss Bardot, known to moviegoers as the "French sex-kitten," was not in court.

However, she and the show's producers reached an agreement out of court Thursday. The producers consented to rename the show. The producers also were said to be ready to revise the script.

Destroyer Crew Puts Out Tanker Fire

ISTANBUL, Turkey (UPI) — Crewmen from the U.S. 6th Fleet destroyer Pierce succeeded Friday in putting out a fire which burned for 56 hours aboard the NATO storage tanker Marador. Two Greek crewmen aboard the tanker were killed in an explosion that preceded the fire. The accident occurred while the Marador was transferring oil to the U.S. navy ship Ocklawaha in Iskenderun in southeastern Turkey.

Ease Dry Tobacco Throat!

Smokers! Get quick relief for dry, clogged-up throat. Try soothing Nullo Lozenges. Antibiotic fights topical throat infections. Get it today!

nullo THROAT LOZENGES ANTIBIOTIC-ANAESTHETIC AMMONIATED PLUS CHLOROPHYLL

KEECH'S
Drug Stores
43 Virginia Ave.
and 600 Virginia Ave.
PA 4-1686 — PA 4-1708

ATTENTION Master Masons!

There will be a special communication of Fort Cumberland Lodge No. 211 A. F. and A. M., on Sunday, December 21, 1958 for the purpose of conducting the funeral rites for our late Brother JOHN R. ATKINSON. Lodge will convene at the Masonic Temple at 1:15 p. m.

Charles L. DeBouck
Worshipful Master
Arch M. Hutcheson
Secretary

JOIN NOW
Liberty Trust Co.
Cumberland LaVale Lonaconing
Memb. FDIC Memb. Fed. Res. System

Nearsighted and Athletes

WITH CONTACT LENS
Come In Or Call
Coffman's Optical
13 So. Centre St. PA 2-6480
Office Hours 9 a.m. to 5 p.m.
Dr. E. Wyatt Winters
OPTOMETRIST
● Eye Examinations
● Complete Eyeglasses

KWIK-WASH
A COIN-OPERATED LAUNDRY
25¢ WASHES 8 lbs. DRIES 32 lbs.
YOU GET 32 LBS. WASHED & DRIED FOR $1.25
201 South Mechanic Street
IN THE CRYSTAL LAUNDRY
ALWAYS OPEN!

Here's the best kind of Christmas for you!

CHOOSE THE PLAN THAT FITS YOU BEST

Save Weekly for 50 Weeks	You Will Get
$ .50	$ 25.00
1.00	50.00
2.00	100.00
3.00	150.00
5.00	250.00
10.00	500.00

Join This Week!
FIRST NATIONAL BANK
MEMBER F. D. I. C.

Boy—they've done it again!
IT COSTS LESS to give these magnificent GIFTS

This is the Christmas to Give
NATIONALLY FAMOUS MERCHANDISE
AL-MAR JEWELRY SALES SERVICE
★ DIAMONDS ★ GIFTS
★ WATCHES ★ RINGS
One North Liberty Street
Albert and Mary Marple

ORDER YOUR TURKEY From The P.S. NOW
● FRESH KILLED ● FULL DRESSED
YOUNG TOMS AND HENS
LIGHT WEIGHT 47c lb. | MEDIUM WEIGHTS 43c lb. | HEAVY WEIGHTS 39c lb.
READY FOR YOU ON MONDAY
MORE MEAT FOR YOUR MONEY

ROCKINGHAM OLD VA. HAMS 58c lb.
ROCKINGHAM FRYING Chickens 29c lb.
ROCKINGHAM READY TO EAT Picnics 37c lb.

Chicken Legs and Breasts ..... lb. 49c
Smoked Bacon Squares ..... lb. 39c
Lean Plate Boil ..... lb. 39c
Baby Beef Liver ..... lb. 33c
Pan Liver Pudding ..... lb. 39c
Pork Shoulder Steak ..... lb. 49c
Spiced Luncheon ..... lb. 49c
Skinless Franks ..... lb. 49c

JUICY TENDERLOIN Steaks 69c lb.
TENDER SIRLOIN Steaks 69c lb.
SMOKED Sausage 49c lb.

LOW PRICES ON NUTS AND CANDIES

Walnuts OR MIXED Nuts 49c lb.
Hard Mix Candies 2 lbs. 65c
Creams and Jellies 2 lbs. 57c

Assorted Chocolates ..... 3-lb. box $2.79
Assorted Chocolates ..... 2½-lb. box $1.59
Milk Chocolate Drops ..... 2 lb. 65c
Cocoanut Bon Bons ..... lb. 39c
Xmas Gift Wraps ..... 3 rolls 59c
Assorted Fruit Jellies ..... 2-lb. jar 35c
Apple Sauce ..... 2 cans 29c
Oleo Public Pride ..... 2 1-lb. cart. 41c

SWIFT'S Swiftning 3 lb. can 69c
DOMINO Sugar 10 lb. bag 1.05
TUXEDO Salmon lb. can 49c

Sliced Pineapple ..... 2 No. 2 cans 55c
Fruit Cocktail ..... 2 cans 55c
Salad Dressing ..... qt. jar 44c
Small Sweet Pickles ..... qt. jar 39c
Fruit Cakes ..... 2-lb. tin 88c
Coffee Family Brand ..... lb. bag 59c
Crushed Pineapple ..... 2 cans 45c
Hunts Peaches ..... 2 No. 2½ cans 65c

JUICY FLA. Oranges 39c doz.
CALIF. NAVEL Oranges 49c doz.
LARGE FLA. T'gerines 35c doz.

Cooking Onions ..... 4 lbs. 29c
Head Lettuce ..... 2 for 29c
Seedless Grapefruits ..... 3 for 25c
Slicing Tomatoes ..... tube 23c
U. S. No. 1 Pa. Potatoes ..... 15 lb. pk. 39c

PUBLIC SERVICE FOOD MARKETS
26 N. GEORGE STREET AND CRESAPTOWN

Schoolboy Seeks Christmas Tree With A Nickel

The first grade teacher in a local school found herself in a dilemma the other day—she needed a Christmas tree for the classroom.

So one of her pupils decided he was going to get his teacher a tree. With a nickel in his pocket he began shopping around.

He walked into a local store and went behind the counter and tugged on the clerk's dress and said that his teacher needed a tree and he wanted to buy one.

When he learned the store keeper had no five-cent trees he decided to just take one because his teacher needed a tree. The proprietor followed the little boy and after he picked up a tree and started away the man decided to give him a small one.

Local 26 To Name Contract Committee

Local 26, Rubber Workers Union, will meet today at 7:30 p. m. in the union hall, 152 North Mechanic Street, according to A. E. Johnson, president.

Business will include the nomination and election of the local's Contract Negotiating committee. Contract talks with the Kelly-Springfield Tire Company will begin in January, the union said.

Home Permits Are Issued

Three permits to build homes in Allegany County have been issued by the assessing department at the Court House.

P. W. Mauk, Bedford Road, was issued permits to construct two homes which cost a total of about $20,000.

One of the brick homes, which will measure 24 by 60 feet, will be built at a cost of about $12,000. The home will have a composition shingle roof and concrete block foundation. The residence will also have a cellar.

Mr. Mauk also plans to build another brick house at a cost of $8,000. It will have a composition shingle roof and concrete block foundation. It will measure 24 feet by 38 feet.

John L. Oliver, of 34 West College Avenue, Frostburg, was granted a permit to construct a brick home at a cost of $7,500 on Lot 18 and 19 of Parkside Boulevard. It will measure 40 by 24½ feet.

Re-Elected Keyman

Paul K. Collins, 611 Louisiana Avenue, representing the Pittsburgh Synod, has been re-elected a national keyman of the Churchmen's Brotherhood of the Evangelical and Reformed Church.

Damage Suit Settled In Circuit Court

A damage suit in which the plaintiff sought $1,200 has been settled in Allegany County Circuit Court.

The suit stemmed from an auto accident last October in which a six-year-old girl, Deborah Irene Barnhart, daughter of Mr. and Mrs. William R. Barnhart, of 178 Thomas Street, was hospitalized.

Defendant in the case was Mrs. Ralph G. Malone, of RFD 1, Ridgeley. The child was struck by a car driven by Mrs. Malone on Second Street.

The full amount of the damage suit is to be paid by the defendant. The child suffered a fractured jaw, fractured left forearm, laceration of her chin and multiple lacerations of her face and was confined in Memorial Hospital.

William H. Geppert was counsel for the plaintiff while William Walsh was attorney for the defendant.

Christmas Cantata At Potomac Park

"The Dawn of Christmas," a cantata, will be presented Sunday evening at the Potomac Park Evangelical United Brethren Church by the choir under the direction of Mrs. Elaine Widmyer with Mrs. Carolyn Blackburn as pianist.

The cantata will begin at 7:30 p. m. Soloists will be Mrs. Widmyer, Mrs. Bertha Cosgrove, Walter Bosley and Dan Blackburn. Other participants are Harry Waybright, Yergan Bless, Ralph Harmon, John Wills, Leroy Hinebaugh, Mrs. Lotus Norris, Mrs. Lura Evans, Sharon Widmyer, Carole Long, Janet Crowe, Mrs. Artie Turner, Mrs. Martha Young and Mrs. Thea Crowe.

Offerings received at the program will be sent to Quincy Orphanage and Home for the aged.

Legion To Distribute Food In Ridgeley

Members of Knobley Mountain Post 136, American Legion, of Ridgeley, will distribute Christmas food orders today to deserving families of that community, William Knieriem, commander, announced yesterday.

He also said that members of the Teen Club, sponsored by the legionnaires, will distribute toys to deserving children of Ridgeley at the same time.

Christmas Programs Set At Cresaptown

A series of Christmas programs is being planned next week by the Cresaptown Methodist Church.

Rev. Robert E. Bavender, minister, said yesterday that on Sunday evening at 7:30 the Senior Choir will present a "Festival of Carols," by Rosemary Hadler and Ellen Jane Lorenz.

On the following evening at 7:30 the children of the Church School will present the "Light of Man," the Nativity word, carol and drama by Mattie B. Shannon.

At 7:30 p.m. Tuesday, the pastor will lead in the Chrisimas prayer hour and the congregation will unite in an hour of prayer for "Peace On Earth."

Barrelville Church Plans Programs

Barrelville Presbyterian Church will observe Christmas with a special children's service Sunday at 7 p. m. at the church under the direction of Mrs. Valentina Meager, superintendent of the beginner and primary departments.

A Christmas party for members of the Sunday School will be held Monday at 7 p. m., sponsored by Mrs. Melvin Corley and Mrs. Richard Sweene.

Scouting Lodge To Meet Tomorrow

A meeting of the Order of the Arrow will be held today at Camp Potomac near Oldtown, to select a name for the recently-organized chapter here.

Karl Taschenberger, president, said members of the ceremony team will be selected and dues will be collected from members of the scouting lodge. The meeting will be held from 10 a.m. to 4 p.m.

Outdoor Club To Hold Party For Children

The Cumberland Outdoor Club will hold its annual Christmas party for children of the members at 2 p. m. tomorrow at the clubrooms on Frederick Street.

Christmas movies will be shown and Santa Claus will be on hand to distribute treats.

The committee in charge of arrangements includes William Wagner, Lee Fuller, Robert Taylor, Joseph Cantone and Harry Mills.

Egg Nog Party Today

The Cumberland Outdoor Club will hold an egg nog party at its clubrooms on Frederick Street today for members and friends.

Kiwanis Kettle Drive Brings In $296.35

The Cumberland Kiwanis Club collected $296.35 in its Christmas kettle drive yesterday.

This brings the Salvation Army's Christmas Cheer fund to the $1,918.40 mark.

Salvation Army kettles here today will be manned by the Cumberland Lions Club. The Frostburg collection will be in charge of the Rotary and Lions Club; Lonaconing, the Rotary and Lions clubs, and Keyser, the Rotary and Kiwanis clubs.

The Tri-Towns collection will begin today, in charge of E. J. Shaver and Wayne Ritchie.

Fire Units Plan Joint Ceremony

New officers of the Bedford Road Volunteer Fire Company and its Auxiliary will be installed at a joint ceremony at 5 p. m. Sunday, January 4, at the Fire Hall.

Mr. and Mrs. Cromwell Zembower will officiate at the installations, after which the annual supper of the company will be served. Reservations can be made by contacting Mrs. Willys Wilson at PA 4-1096, Mrs. David E. Wilson at PA 4-1109 or Mrs. Nancy Growden by December 28.

The Auxiliary of the Bowman's Addition Fire Company will prepare and serve the supper. A music program will be presented during the meal.

Shriners Will Hold New Year's Eve Party

Ali Ghan Temple, A. A. O. N. M. S., will hold its annual New Year's Eve party December 31, starting at 10 p. m. at Ali Ghan Shrine Country Club. Music will be by the Midnighters.

City Asks Tax

(Continued from Page 14)

to the Cumberland Fire Department, which costs taxpayers about a quarter of a million dollars a year.

The Juvenile Court, he added, is purely a county function, yet the City of Cumberland must, by law, contribute $2,500 a year toward its support.

To a query from Delegate Estel C. Kelley as to why the city cannot, under Home Rule, eliminate the $2,500, Mr. Carscaden said he did not think the city could change the law.

The city advised the legislators that if the county library plan is adopted, with a resulting two cent boost in the county tax rate, the city would halt its present support to the Cumberland Free Public Library.

The Delegation was asked to consider a new formula for the distribution of state road funds. It was pointed out that the city gets $800 a year per mile to maintain roads.

Questions Fairness

The allowance is not fair to the city, Mr. Carscaden said, since the city must maintain higher type roads than the county, and must keep them clean.

Arthur B. Gibson, city auditor, asked if there were a chance of reintroducing a plan to give municipalities a share of speeding fines.

Allegany County, it was pointed out, gets $3 from every state traffic charge in the city, while the city maintains expensive radar equipment to control speeding but gets nothing at all from its speeding cases.

Mr. Gibson said the Home Rule froze the city's tax sources and that the city should have the right to tap certain sources of revenue as does Baltimore City.

Cites Crossing Guards

The Board of Education, Mr. Carscaden said, should pay the cost of Cumberland's crossing guards, as is done in Salisbury.

Senator See said the city has a perfect right to charge rent for the Health Department quarters. A city spokesman said the Council was just telling the Delegation about the problem as "the State Health Department will run to you" when the request is made.

Mr. Carscaden asked the Allegany County Delegation to advise it whenever legislation affecting the City of Cumberland comes up.

A digest of all bills will be sent to the city, Del. Driscoll promised.

Senator See pointed out that much of the legislation the city wants should be sponsored by the Maryland Municipal League.

He said the proposal to give cities a share of speeding revenues failed because "there are more county than city boys, and Baltimore already gets the $3 a case."

The Juvenile Court, Sen. See agreed, is a county function, and handles as many county as city cases.

Del. Driscoll pledged that the Delegation will work with the city in its problems.

Mentioned as possible sources of revenue by Mayor Keech were a $2 tax on car registrations and a one cent cigaret tax.

You May Win Finish this sentence in 15 words or less: "I want a typewriter because ....." You may win a brand new OLYMPIA PRECISION TYPEWRITER, rated by Consumer Research Organizations as No. 1 in the ENTIRE WORLD!!!! Ask for a FREE DEMONSTRATION in the privacy of your own home. Go ahead and buy a typewriter. If you win the contest you will receive $135.00 IN CASH. This is the great new contest you have been hearing about on WCUM. On a postcard, address your entries to

Business Machine & Equipment Corp.
Keyser, West Virginia
Phones ST 6-8191 PA 2-1490

LIBERAL TRADE-IN ALLOWANCES
ALL MAKE PORTABLES EASY TERMS

This Christmas
CHOOSE THE
GIFT OF A LIFETIME
FOR THOSE YOU LOVE

Parents, relatives and friends have often given "Family Savings" Gift Certificates. A "Family Savings" share account is truly a "gift that keeps giving" when it earns our liberal dividends year after year!!!

This Christmas choose wisely! Simply mail the coupon below and we will send you a supply of "Family Savings" Gift Certificates.

With each Gift Account that you give, we will send along a handsomely-wrapped "Surprise" Gift. ACT NOW so your gifts will arrive in plenty of time for the festivities!!!

'The Family Savings Association'

Have You Joined Our 1959 Dividend-Earning CHRISTMAS CLUB?

16 N. LIBERTY ST.
PA 4-5911

4 ½% CURRENT ANNUAL DIVIDEND

THE FAMILY SAVINGS AND HOME LOAN ASSOCIATION

PLEASE SEND ME (.....) "FAMILY SAVINGS" GIFT CERTIFICATES BY RETURN MAIL.

NAME .....
STREET .....
CITY ..... STATE .....

PARTY HEAD?
Too much party? Head feel miserable? Take Lift for relief in minutes. No drugs, non habit-forming. Get Lift today, always keep one handy.
Lift
AT ALL TAVERNS, PACKAGE GOODS AND DRUG STORES

ICE CREAM
CHRISTMAS TREES
Box of 4 79c
HAGAN ICE CREAM

Freshly-Killed, Broad Breasted
TURKEYS

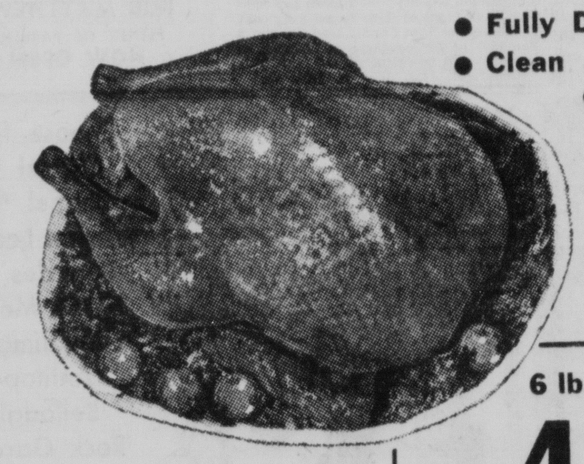

● Fully Dressed
● Clean . . .
● Ready for the oven

6 lb. to 16 lb. lb. 43c
16 lbs. and up lb. 39c

U.S. No. 1 Large DIAMOND NUTS lb. 49c
Soft Shell PECANS lb. 49c
LIBBY'S PUMPKIN 2 No. 2½ cans 39¢
NABISCO RITZ CRACKERS 12-oz. Pkg. 27¢

PARKING FACILITIES FOR 150 CARS
ALBERT'S "Big Circle" market at Crystal Park
WEST ON ROUTE 40

"the gift that's ever new!"

A MAIL SUBSCRIPTION TO THE:

- CUMBERLAND NEWS
- CUMBERLAND EVENING TIMES
- CUMBERLAND SUNDAY TIMES

It's the one gift that's fresh and new every day, as it will bring your relatives or friends away from home the news of Cumberland and vicinity daily. You can give the gift for one month to one year . . . and we'll send a Christmas card for you and the first paper wrapped in colorful Christmas paper.

Phone PA 2-4600, Come In or Mail Convenient Form Below

MAIL SUBSCRIPTION RATES
Maryland - Pennsylvania - West Virginia - Virginia - District of Columbia

	1 Month	Six Months	1 Year
News or Times	$1.50	$ 8.25	$16.00
News & Sunday Times	$2.20	$12.25	$24.00
Evening & Sunday Times	$2.20	$12.25	$24.00
Sunday Times Only	$0.70	$ 4.00	$ 8.00

Outside Maryland - Pennsylvania - West Virginia - Virginia - District of Columbia
Rates On Application

TIMES & ALLEGANIAN CO.
SUBSCRIPTION MAIL ORDER FORM
Enclosed is $ ..... for which please enter a Christmas gift subscription for ..... to be sent to
Name .....
Street .....
Town ..... State .....
Sign my Gift Card as .....

Schoolboy Seeks Christmas Tree With A Nickel

The first grade teacher in a local school found herself in a dilemma the other day—she needed a Christmas tree for the classroom.

So one of her pupils decided he was going to get his teacher a tree. With a nickel in his pocket he began shopping around.

He walked into a local store and went behind the counter and tugged on the clerk's dress and said that his teacher needed a tree and he wanted to buy one.

When he learned the store keeper had no five-cent trees he decided to just take one because his teacher needed a tree. The proprietor followed the little boy and after he picked up a tree and started away the man decided to give him a small one.

Local 26 To Name Contract Committee

Local 26, Rubber Workers Union, will meet today at 7:30 p. m. in the union hall, 152 North Mechanic Street, according to A. E. Johnson, president.

Business will include the nomination and election of the local's Contract Negotiating committee. Contract talks with the Kelly-Springfield Tire Company will begin in January, the union said.

Home Permits Are Issued

Three permits to build homes in Allegany County have been issued by the assessing department at the Court House.

P. W. Mauk, Bedford Road, was issued permits to construct two homes which cost a total of about $20,000.

One of the brick homes, which will measure 24 by 60 feet, will be built at a cost of about $12,000. The home will have a composition shingle roof and concrete block foundation. The residence will also have a cellar.

Mr. Mauk also plans to build another brick house at a cost of $8,000. It will have a composition shingle roof and concrete block foundation. It will measure 24 feet by 38 feet.

John L. Oliver, of 34 West College Avenue, Frostburg, was granted a permit to construct a brick home at a cost of $7,500 on Lot 18 and 19 of Parkside Boulevard. It will measure 40 by 24½ feet.

Re-Elected Keyman

Paul K. Collins, 611 Louisiana Avenue, representing the Pittsburgh Synod, has been re-elected a national keyman of the Churchmen's Brotherhood of the Evangelical and Reformed Church.

Damage Suit Settled In Circuit Court

A damage suit in which the plaintiff sought $1,200 has been settled in Allegany County Circuit Court.

The suit stemmed from an auto accident last October in which a six-year-old girl, Deborah Irene Barnhart, daughter of Mr. and Mrs. William R. Barnhart, of 178 Thomas Street, was hospitalized.

Defendant in the case was Mrs. Ralph G. Malone, of RFD 1, Ridgeley. The child was struck by a car driven by Mrs. Malone on Second Street.

The full amount of the damage suit is to be paid by the defendant. The child suffered a fractured jaw, fractured left forearm, laceration of her chin and multiple lacerations of her face and was confined in Memorial Hospital.

William H. Geppert was counsel for the plaintiff while William Walsh was attorney for the defendant.

Christmas Cantata At Potomac Park

"The Dawn of Christmas," a cantata, will be presented Sunday evening at the Potomac Park Evangelical United Brethren Church by the choir under the direction of Mrs. Elaine Widmyer with Mrs. Carolyn Blackburn as pianist.

The cantata will begin at 7:30 p. m. Soloists will be Mrs. Widmyer, Mrs. Bertha Cosgrove, Walter Bosley and Dan Blackburn. Other participants are Harry Waybright, Yergan Bless, Ralph Harmon, John Wills, Leroy Hinebaugh, Mrs. Lotus Norris, Mrs. Lura Evans, Sharon Widmyer, Carole Long, Janet Crowe, Mrs. Artie Turner, Mrs. Martha Young and Mrs. Thea Crowe.

Offerings received at the program will be sent to Quincy Orphanage and Home for the aged.

Legion To Distribute Food In Ridgeley

Members of Knobley Mountain Post 136, American Legion, of Ridgeley, will distribute Christmas food orders today to deserving families of that community, William Knieriem, commander, announced yesterday.

He also said that members of the Teen Club, sponsored by the legionnaires, will distribute toys to deserving children of Ridgeley at the same time.

Christmas Programs Set At Cresaptown

A series of Christmas programs is being planned next week by the Cresaptown Methodist Church.

Rev. Robert E. Bavender, minister, said yesterday that on Sunday evening at 7:30 the Senior Choir will present a "Festival of Carols," by Rosemary Hadler and Ellen Jane Lorenz.

On the following evening at 7:30 the children of the Church School will present the "Light of Man," the Nativity word, carol and drama by Mattie B. Shannon.

At 7:30 p.m. Tuesday, the pastor will lead in the Chrisimas prayer hour and the congregation will unite in an hour of prayer for "Peace On Earth."

Barrelville Church Plans Programs

Barrelville Presbyterian Church will observe Christmas with a special children's service Sunday at 7 p. m. at the church under the direction of Mrs. Valentina Meager, superintendent of the beginner and primary departments.

A Christmas party for members of the Sunday School will be held Monday at 7 p. m., sponsored by Mrs. Melvin Corley and Mrs. Richard Sweene.

Scouting Lodge To Meet Tomorrow

A meeting of the Order of the Arrow will be held today at Camp Potomac near Oldtown, to select a name for the recently-organized chapter here.

Karl Taschenberger, president, said members of the ceremony team will be selected and dues will be collected from members of the scouting lodge. The meeting will be held from 10 a.m. to 4 p.m.

Outdoor Club To Hold Party For Children

The Cumberland Outdoor Club will hold its annual Christmas party for children of the members at 2 p. m. tomorrow at the clubrooms on Frederick Street.

Christmas movies will be shown and Santa Claus will be on hand to distribute treats.

The committee in charge of arrangements includes William Wagner, Lee Fuller, Robert Taylor, Joseph Cantone and Harry Mills.

Egg Nog Party Today

The Cumberland Outdoor Club will hold an egg nog party at its clubrooms on Frederick Street today for members and friends.

Kiwanis Kettle Drive Brings In $296.35

The Cumberland Kiwanis Club collected $296.35 in its Christmas kettle drive yesterday.

This brings the Salvation Army's Christmas Cheer fund to the $1,918.40 mark.

Salvation Army kettles here today will be manned by the Cumberland Lions Club. The Frostburg collection will be in charge of the Rotary and Lions Club; Lonaconing, the Rotary and Lions clubs, and Keyser, the Rotary and Kiwanis clubs.

The Tri-Towns collection will begin today, in charge of E. J. Shaver and Wayne Ritchie.

Fire Units Plan Joint Ceremony

New officers of the Bedford Road Volunteer Fire Company and its Auxiliary will be installed at a joint ceremony at 5 p. m. Sunday, January 4, at the Fire Hall.

Mr. and Mrs. Cromwell Zembower will officiate at the installations, after which the annual supper of the company will be served. Reservations can be made by contacting Mrs. Willys Wilson at PA 4-1096, Mrs. David E. Wilson at PA 4-1109 or Mrs. Nancy Growden by December 28.

The Auxiliary of the Bowman's Addition Fire Company will prepare and serve the supper. A music program will be presented during the meal.

Shriners Will Hold New Year's Eve Party

Ali Ghan Temple, A. A. O. N. M. S., will hold its annual New Year's Eve party December 31, starting at 10 p. m. at Ali Ghan Shrine Country Club. Music will be by the Midnighters.

City Asks Tax

(Continued from Page 14)

to the Cumberland Fire Department, which costs taxpayers about a quarter of a million dollars a year.

The Juvenile Court, he added, is purely a county function, yet the City of Cumberland must, by law, contribute $2,500 a year toward its support.

To a query from Delegate Estel C. Kelley as to why the city cannot, under Home Rule, eliminate the $2,500, Mr. Carscaden said he did not think the city could change the law.

The city advised the legislators that if the county library plan is adopted, with a resulting two cent boost in the county tax rate, the city would halt its present support to the Cumberland Free Public Library.

The Delegation was asked to consider a new formula for the distribution of state road funds. It was pointed out that the city gets $800 a year per mile to maintain roads.

Questions Fairness

The allowance is not fair to the city, Mr. Carscaden said, since the city must maintain higher type roads than the county, and must keep them clean.

Arthur B. Gibson, city auditor, asked if there were a chance of reintroducing a plan to give municipalities a share of speeding fines.

Allegany County, it was pointed out, gets $3 from every state traffic charge in the city, while the city maintains expensive radar equipment to control speeding but gets nothing at all from its speeding cases.

Mr. Gibson said the Home Rule froze the city's tax sources and that the city should have the right to tap certain sources of revenue as does Baltimore City.

Cites Crossing Guards

The Board of Education, Mr. Carscaden said, should pay the cost of Cumberland's crossing guards, as is done in Salisbury.

Senator See said the city has a perfect right to charge rent for the Health Department quarters. A city spokesman said the Council was just telling the Delegation about the problem as "the State Health Department will run to you" when the request is made.

Mr. Carscaden asked the Allegany County Delegation to advise it whenever legislation affecting the City of Cumberland comes up.

A digest of all bills will be sent to the city, Del. Driscoll promised.

Senator See pointed out that much of the legislation the city wants should be sponsored by the Maryland Municipal League.

He said the proposal to give cities a share of speeding revenues failed because "there are more county than city boys, and Baltimore already gets the $3 a case."

The Juvenile Court, Sen. See agreed, is a county function, and handles as many county as city cases.

Del. Driscoll pledged that the Delegation will work with the city in its problems.

Mentioned as possible sources of revenue by Mayor Keech were a $2 tax on car registrations and a one cent cigaret tax.

You May Win Finish this sentence in 15 words or less: "I want a typewriter because ....." You may win a brand new OLYMPIA PRECISION TYPEWRITER, rated by Consumer Research Organizations as No. 1 in the ENTIRE WORLD!!!! Ask for a FREE DEMONSTRATION in the privacy of your own home. Go ahead and buy a typewriter. If you win the contest you will receive $135.00 IN CASH. This is the great new contest you have been hearing about on WCUM. On a postcard, address your entries to

Business Machine & Equipment Corp.
Keyser, West Virginia
Phones ST 6-8191 PA 2-1490

LIBERAL TRADE-IN ALLOWANCES
ALL MAKE PORTABLES EASY TERMS

This Christmas
CHOOSE THE
GIFT OF A LIFETIME
FOR THOSE YOU LOVE

Parents, relatives and friends have often given "Family Savings" Gift Certificates. A "Family Savings" share account is truly a "gift that keeps giving" when it earns our liberal dividends year after year!!!

This Christmas choose wisely! Simply mail the coupon below and we will send you a supply of "Family Savings" Gift Certificates.

With each Gift Account that you give, we will send along a handsomely-wrapped "Surprise" Gift. ACT NOW so your gifts will arrive in plenty of time for the festivities!!!

'The Family Savings Association'

Have You Joined Our 1959 Dividend-Earning CHRISTMAS CLUB?

16 N. LIBERTY ST.
PA 4-5911

4 ½% CURRENT ANNUAL DIVIDEND

THE FAMILY SAVINGS AND HOME LOAN ASSOCIATION
PLEASE SEND ME (.....) "FAMILY SAVINGS" GIFT CERTIFICATES BY RETURN MAIL.
NAME .....
STREET .....
CITY ..... STATE .....

PARTY HEAD?
Too much party? Head feel miserable? Take Lift for relief in minutes. No drugs, non habit-forming. Get Lift today, always keep one handy.
Lift
AT ALL TAVERNS, PACKAGE GOODS AND DRUG STORES

ICE CREAM
CHRISTMAS TREES
Box of 4 79c
HAGAN ICE CREAM

Freshly-Killed, Broad Breasted
TURKEYS

● Fully Dressed
● Clean . . .
● Ready for the oven

6 lb. to 16 lb. 43c lb.
16 lbs. and up 39c lb.

U.S. No. 1 Large DIAMOND NUTS lb. 49c
Soft Shell PECANS lb. 49c
LIBBY'S PUMPKIN 2 No. 2½ cans 39c
NABISCO RITZ CRACKERS 12-oz. Pkg. 27c

PARKING FACILITIES FOR 150 CARS
ALBERT'S "Big Circle" market at Crystal Park
WEST ON ROUTE 40

"the gift that's ever new!"

A MAIL SUBSCRIPTION TO THE:

- CUMBERLAND NEWS
- CUMBERLAND EVENING TIMES
- CUMBERLAND SUNDAY TIMES

It's the one gift that's fresh and new every day, as it will bring your relatives or friends away from home the news of Cumberland and vicinity daily. You can give the gift for one month to one year . . . and we'll send a Christmas card for you and the first paper wrapped in colorful Christmas paper.

Phone PA 2-4600, Come In or Mail Convenient Form Below

MAIL SUBSCRIPTION RATES
Maryland - Pennsylvania - West Virginia - Virginia - District of Columbia

	1 Month	Six Months	1 Year
News or Times	$1.50	$ 8.25	$16.00
News & Sunday Times	$2.20	$12.25	$24.00
Evening & Sunday Times	$2.20	$12.25	$24.00
Sunday Times Only	$0.70	$ 4.00	$ 8.00

Outside Maryland - Pennsylvania - West Virginia - Virginia - District of Columbia Rates On Application

TIMES & ALLEGANIAN CO.
SUBSCRIPTION MAIL ORDER FORM
Enclosed is $ for which please enter a Christmas gift subscription for ..... to be sent to
Name .....
Street .....
Town ..... State .....
Sign my Gift Card as .....

Third Annual "Snow Ball" Memorial Auxiliary, Jan.

January 17 has been selected as the date for the third annual "Snow Ball" sponsored by the Memorial Hospital Auxiliary.

Because of the limited capacity of the Cumberland Country Club, where it is being held, invitations are being mailed next week to members of the auxiliary only. Members of the auxiliary have until January 10, to notify the committee of their intention to purchase a ticket, Mrs. John Moberly, general chairman, announces. After that date the ticket sale will open to non members of the auxiliary. They will be sold on a first come basis.

Guests will be limited to 175 couples. There will be no table reservations, to avoid favoritism. Music will be by the Huntsmen Orchestra from Pittsburgh.

Mrs. William H. Ryan, president of the auxiliary, said last evening that the proceeds will be used to furnish a meditation room in the nurses home, for furnishing and decorating the dispensary and second floor waiting rooms; and opening a snack bar, when space is available. Work on the first two will begin immediately.

Besides Mrs. Moberly, the General committee includes, the Ticket committee composed of Mrs. Ryan, Mrs. W. Royce Hodges, Mrs. Robert N. Hainsfurther, and Mrs. Somerville Nicholson and the Decorating committee with Mrs. Fuller B. Whitworth, Mrs. George M. Young, Mrs. Irving Millenson and Mrs. Richard Schwab.

Couple To Mark 25th Anniversary

Mr. and Mrs. Ralph Stevanus will celebrate their 25th wedding anniversary with an open house Sunday at their home near Wellersburg. It will be from 2 until 5. Friends and relatives are welcome to attend.

The former Miss Florence Everline, daughter of Daniel Everline, Cantwell, Mo., formerly of Wellersburg, and the late Mrs. Everline, became the bride of Mr. Stevanus, son of the late Mr. and Mrs. Gabriel Silvanus, Springs, Pa., December 25, 1933. The ceremony was performed in the EUB Church at Wellersburg by Rev. C. E. Miller. Mr. Silvanus is engaged in the trucking business.

Mr. and Mrs. Silvanus are the parents of six children, five of whom are living. They are Mrs. Bruce Brack, Glen Dale; Kenneth, Ethel, Nancy and Mary. They have one granddaughter.

Sewing To Be Resumed

White Cross sewing will be resumed in January, i was announced at the meeting of the WMU of First Baptist Church. A report was made on the boy the union has adopted. It was announced the Alice Moore Circle will have charge of the service at the County Home, December 28. The Lottie Moon Christmas offering was taken, and cards sent to sick and shut-ins. Mrs. Robert Young presided and routine reports were given.

A program was presented by the Intermediate Girls Auxiliary, entitled, "Rejoicing and Hope." It was under the direction of Miss Carolyn Hamner. Taking part were Linda Morris, Carol Alt, Arvella Alt, Joyce Hamner, Bonnie Armstrong and Brucanna Young.

Circle Remembers Missionary

Members of the Jean Rowland Circle of Melvin Church signed a Christmas card to Elston Rowland, missionary, at the meeting at the church. The group also bought two bouquets of artificial flowers for the altar, when there are no fresh flowers, and plan to buy some additional ones. Donations were made by the members to purchase basketball uniforms for the Sunday school team. Mrs. Eva Daum reported the 1947 book had been rebound. Mrs. Betty Adams and Miss Joyce Reed were named to the nursery for December. Mrs. Daum, Mrs. Betty Thomas and Mrs. Flossie Andrew will be hostesses for January.

"Star of Christ" was the theme of the devotional, conducted by Mrs. Vi Wentling. Mrs. Betty Thomas read the Scripture. Prayer was led by Miss Ethel Elbin. Mrs. Goldie Streett gave the Christmas story. The group sang, "O Come All Ye Faithful," "There's a Song in the Air," and "Joy To the World," with Mrs. Helen Walters at the piano.

Secret sisters were revealed and gifts exchanged. A social was held and musical chairs won by Mrs. Wentling and Mrs. Streett. A Christmas word game was won by Mrs. Thomas and Mrs. Ruby Roby. Others present were Miss Marjory Hardinger, Miss Aileen Hardinger, Mrs. Edith Riggleman, Miss Dorothy Streett, Mrs. Norma Mangus, Mrs. Virginia Ferguson, Mrs. Winnie Brode, Mrs. Marvel Almond, Mrs. Barbara Perdew, Mrs. Louise Dawson, Mrs. Leoda McClelland, Mrs. Helen McGraw, Mrs. Vincent DelaGrange and Mrs. Madelyn Hanson. The next meeting will be January 7 at 7:30 in the church recreation room.

Court Has Party

December birthdays were honored at the annual Christmas party of Court Cardinal Gibbons, CDA, Monday evening at the social center. They were Mrs. Margaret Miller, Mrs. Gertrude Peck, Mrs. Gertrude Kelly and Miss Ann Davis. The entertainment consisted of piano selections by Mrs. Mary Jane Natale; a solo by Susan Kilroy and singing of carols. Jingles were exchanged and secret sisters revealed.

Nativity scenes, pine, holly and reindeer centered the refreshment tables. Mrs. Anna McCleary was general chairman, assisted by Mrs. Frances Shircliffe, Mrs. Germaine Griffin, Miss Anna Ketzner, Mrs. Catherine Mellon, Mrs. Angela Pendergast, Mrs. Margaret Miller, Mrs. Mae Alma Margherita, Mrs. Mary Michaels, Mrs. Hazel Soethe, Mrs. Marie Nehring, Mrs. Mary Preskorn, Mrs. Cecelia Albright and Mrs. Catherine Kilroy.

Members are to bring canned food for the January card party at the meeting January 5. Mrs. Margaret Miller and Mrs. Mary Powers will be chairmen.

Santa To Visit Club

Santa will distribute gifts at a children's party tomorrow at 2 o'clock, at the Cumberland Country Club. A movie and Christmas carols will feature the entertainment.

Mrs. Emma Gramlich, 243 North Centre Street, has returned to her home from Sacred Heart Hospital, where she was a surgical patient since November 11.

Miss Charlotte Boor, 227 Emily Street, has returned home after being a medical patient in Sacred Heart Hospital.

HEAD ALUMNAE — Officers were announced by the Alumnae Association of Sacred Heart Hospital at the annual Christmas party and program held at the nurses' home, Bellevue Street. A special program was presented and a visit by Santa featured the entertainment. Left to right are Miss Mary Margaret King, secretary; Mrs. Elizabeth Lovett, retiring president, and new member of the board of directors; Mrs. Margaret Conlon, treasurer; Mrs. Catherine Murray, president, and Miss Anna Marie Dressman, vice president. The other new member of the board of directors is Mrs. Alice Deffinbaugh.

What Do Christmas Gifts Mean?

As the holiday season draws near, naturally your thoughts turn to Christmas. To some Christmas means giving material gifts; to others it means celebrating Christ's birth—the gift of God's Son.

What does giving at Christmas mean to you, asks Mrs. Jeanne Moehn, family life specialist for the University of Maryland Extension Service. It is said that it is more blessed to give than to receive. You can make this holiday season and the New Year happier for the home and elsewhere by giving.

Consider the gifts which means far more to all persons than the gifts money can buy—consideration, courteousness, thoughtfulness and kindness. These gifts are worth much more than the material which cost so much money, says the specialist.

When a large corporation brings someone into its force, it looks for the person who knows how to meet people. It expects him to be courteous, considerate and thoughtful. The person chosen for the job is one who will be able to control himself when things are rough.

Why not apply this same principle to your home? Make it your gift at Christmas time to your family. Your home is one place where the gifts of consideration, thoughtfulness, courteousness and kindness will be more than well received.

Check yourself to see if you express yourself too freely, giving no thought as to how it hurts another member of your family. Instead be considerate and understanding of the feelings of others just as the successful personnel director of a large firm who understands how to work more happily with his group.

Here's another way to make Christmas a happier one. Before the holiday our streets and stores are crowded with Christmas shoppers. How do you act when you get into the crowd? Are you considerate of others? Do you push ahead in line or are you courteous and take your turn?

Rap-O-Ram Reunion Banquet, Election Dec. 28

The Rap-O-Ram Class of 1941 of LaSalle High School will hold its annual reunion December 27. It is being held in the form of a banquet for members only and will be at Cas Taylor's at 6 p. m.

Election of officers will feature the meeting and Lino Franchi, acting president, who has been custodian of the bottle of champagne, will give it to the new president. At the first reunion of the class all the names of the group were inscribed on the bottle and each reunion is checked, and deceased members crossed off. It is to be opened by the last two members of the class.

Other officers are John McLean, vice president, and J. Brooke Fradiska, secretary-treasurer.

Plans are being formulated for a guest speaker. Following the reunion members will pick up their wives and go on to the Elks Club dance. Officers are in charge of arrangements.

J. F. Schaidt, A. J. Feigus Top Field

John F. Schaidt and A. J. Feigus topped the field in the Master Point game of the Western Maryland Bridge Association, Thursday evening at the Woman's Civic Club house. With 186 they were first place East-West, in Section A; second place were Mrs. Roy Drumm, Mrs. David Sigel, with 176; third, Mrs. Mary Deal and James N. Long, 174.

North-South winners were Mrs. G. Morgan Smith, Mrs. Margaret B. Sloan with 183½; second, Mrs. Joseph Knepp, Mrs. William Snyder, 178; and third, Mrs. John F. Schaidt, John R. Wilkinson, 177. A Mitchell Movement was played.

A five table Howell Movement featured Section B, with Mr. and Mrs. George Bottorf, high with 184½; Mrs. Frederick Puderbaugh, Mrs. Ralph Nevy, second with 177½; Mrs. Norman Taylor, Hugo Keller, third with 170½; and Norman Taylor and John Moberly, fourth with 157½.

Tuesday the Potomac Valley Bridge Club will hold a Full Master Point game at the club house. The annual Christmas party of the local club will be held December 30.

Sunday School Program To Be Given Sunday

The Beginners and Primary departments of St. Paul's Lutheran Church Sunday school will present its annual Christmas program Sunday at 7 p.m.

A welcome will be extended for the Beginners by Deborah Trost. Others taking part are Monica Hast, Thomas Moore, Roy Hamilton, Janis Carroll, Diane Devault, Thomas Mattingly, Cynthia Cox, Sally Trent, Kenneth Wilson, Marie Smith, Lonnie Bible, Susan Wilson, Joan Turley, Wesley Judy, Robbin Douglas, Richard Douglas, Mary Margaret Judy, Carol Sutherland, Kathy Shaffer, Stephen Diehl, and Jack Gamble. The Primary department will present a pageant.

Beginners are under the direction of Mrs. James Orr, assisted by Miss Margaret Beck and Mrs. Leliah Thom. Miss Mildred Beck is in charge of the Primary department, assisted by Mrs. Harold Fearer and Mrs. Harold Fishell.

Choir Honored

A "Music Appreciation" social was given by the Men's Club of Trinity Lutheran Church, honoring the choir. Guests were Kathleen Kiiffner, Donna Stewart, Dorothy Kiiffner, Jane Nommensen, Maude McKenzie, June Wilt, Emily George, Katherine Sowers, Cleo Knippenberg, Anna Barbara Smith, Dorothy Reiter, Marshall Sowers, Ralph Reiter, John Dorn and Mrs. Dorn, director.

Hosts and their assistants are Mr. and Mrs. Carl Kiiffner, Mr. and Mrs. Paul Keller, Mr. and Mrs. George Smearman, Mr. and Mrs. James Stewart, Rev. H. W. Nommensen, E. H. Sherwood, P. M. Klavuhn, Lewis Bealky, George Smearman, Jr., C. C. Myers, Thomas Mears, Jesse George, Henry Kiiffner, Albert Kiiffner, Norman Schiller and LaVerne Kiiffner.

Christie Rd. Tree To Be Lighted

The public is invited to the annual tree lighting ceremony of the Christie Road residents, which will be held tonight at 6:30 at the intersection of the Christie Road and Country Club Road.

John Rice, oldest resident of the community, will officiate at the lighting of the tree. There will be a pantomime of the Christmas Story, with Leslie Brinkman as narrator.

Others taking part are Marsha Wentling, Leslie Ann Brinkman, Marvin Rice, Gary Murphy, Ronald Murphy, Diana Wentling, Rebecca Alexander, Barbara Alexander, Timothy Brinkman, JoAnn Alexander, Joyce Streett, James Streett and Thomas Wotring.

Secrets Of Charm

by John Robert Powers

Comb A "Party Look" Into Your Hair

The holiday season is just ahead with all sorts of gay festivities. So, comb a "party look" into your hair. It deserves special attention—for hair is a feature that people notice first.

You can be your own hairdresser. All you need is a self-styling hair spray, a comb, a brush, a handful of clips and rollers and, of course, your own nimble fingers.

Select the basic hair style that you know is best related to your face-shape and features. Then experiment with slight variations of that. A certain amount of change is necessary and stimulating, but there is one basic hair contour that gives your face and figure its best balance. It should be conserved in imaginative but sensible style variation.

You might want to experiment with feathery bangs. The trick is to spray your hair before you comb it, not after. Comb bangs back off forehead and place a large roll of cotton across the brow, tucking the ends under. When dry, remove cotton and with comb (or brush) lift from underneath to fluff out bangs. With a comb or brush you can coax a curl or push in a wave exactly where you want it.

For a bubble-headed look, comb hair smooth, then spray. Turn two giant mesh rollers under on each side. At the top, turn a single roller away from your face and spray again. When dry, remove rollers. For the comb-out, lift top hair high and dry at the sides. If you want more of the Empire look, put a row of rollers across the top of your hair to the back and lift the hair higher toward the back when combing out after it's dry.

These are just a few of the many styling tricks to try. Hours later, if you want to refresh your style, just dampen your comb and run it through your hair. The waves and curls will bounce back into place.

For holiday glamor, top your hairdo with party decorations. Bobby pin or clip them to your hair. Use tiny tree ornaments, shiny bells or holly.

MONDAY: Be a Christmas Ornament.

SECRETS OF SKIN CARE

Is yours a dry skin, oily skin, or a combination oily-dry? Now learn the right care of all types of skin. To get your copy of "Secrets of Skin Care," send 25c and a stamped, return envelope to "Secrets of Charm," c/o this paper.

(Copyright, 1958, John F. Dille Co.)

Omicron Chapter, BSP To Operate Yule Booth

Omicron Chapter, Beta Sigma Phi, is sponsoring the Christmas Decorations booth for its scholarship fund. Previous years the Beta Sigma Phi City Council has conducted the booth at the corner of Baltimore and Centre Streets, but discontinued it this year. So members of Omicron Chapter decided to conduct the booth for the benefit of the chapter scholarship fund. Any high school student in Allegany County is eligible for the scholarship.

The booth will be operated December 22 and 23 from 10 a. m., until 8 p. m. There will be mistletoe, two kinds of holly, the white and green; pine roping, Christmas centerpieces, pine wreaths, bunches of Oregon cedar, bunches of pine and crows foot.

Miss Deloris Chase is in charge of the booth. She is being assisted by Mrs. Betty Taylor and Miss Ellen Newnam, co-chairmen, and other members of the sorority.

The chapter Christmas party was held Tuesday evening in the form of a dinner at the Ali Ghan Country Club. Instead of the usual Christmas baskets, the money needed for them, and for jingle gifts was spent to purchase gifts for the patients at the County Home.

The invocation was offered by Miss LeAnnah Matthews and Mrs. Martha VanHorn extended the greetings. The program entitled, "Thoughts of Christmas," consisted of brief readings on Christmas by each member, including the origin of the carols, Yule log, manger, bells and Christmas tree. There also was group singing of carols and two pieces of poetry. "A Little Bit of Christmas," by Mrs. Emma Brugh; and "As Fine a Friend as You," by Mrs. LaVerne Hankins.

Santa distributed gifts and secret sisters were revealed. Miss Patricia Golden showed slides of her trip to northern Europe last summer.

The table decorations consisted of pine branches, pine cones, Christmas bells, red and green candles. The same motif was repeated in the programs, which were red and green bells sprinkled with silver glitter. Each received nativity scenes and novelty gifts as favors.

Attending were Mrs. Helen Arthur, Mrs. Alpha Barb, Miss Ruth Barry, Mrs. Faith Bradley, Miss Chase, Mrs. Mary Harrison, Mrs. Catherine Koon, Miss Helen Mae Kreiling, Mrs. Anna Kurtz, Mrs. Maxine Luck, Mrs. Sarah Mullaney, Miss Newnam, Mrs. Charlotte Northcraft, Mrs. Barbara Richardson, Miss Shirley Sandsbury, Mrs. Estaleen Shanholtz, Mrs. Eve Sliviak, Miss Margaret Smith, Mrs. Taylor, and Mrs. Virginia Newnam, social sponsor.

The next business session will be held January 6 at the home of Mrs. Emma Brugh, Ware's Avenue, LaVale.

Club Has Yule Party

Gold and white reindeer and sleigh filled with gold balls and white tapers with gold and white ceramic cherubs were combined with poinsettias and evergreens in the decorations of the Woman's Civic Club house for the annual Christmas luncheon Thursday, which was attended by 200 members. Mrs. Edward Dove presided and Mrs. John S. Cook gave the invocation, Christmas music was played by Mrs. Marvin Andrews. Guests were greeted by Mrs. Seth Harter.

The Allegany High Mixed Octet sang under the direction of Miss Dorothy Willison with Sandra Myers at the piano. It includes Carol Blackburn, Jane Geare, Willeta Mauk, Adela Roberts, Clyde Bantz, Fred Eichner, Kenneth Moreland and Bert Lazarus. Mrs. Harry Barton led the group singing. Mrs. C. A. List reported Mrs. William Kaldor was accepted as a member. The meeting closed with a candllight service and singing, "Silent Night."

Decorations were by the Art group. The American Home group was in charge of the luncheon, assisted by the Communications committee.

Elks To Hold Dance

Cumberland Lodge, Elks, will hold a pre-Christmas dance tonight in the cotillion room with music by the Harold Winstanley Quintet, beginning at 9:30. Reservations are limited to 125 couples. Santa will distribute gifts.

The formal New Year's Eve dance will be held for Elks and their ladies, with music by Tommy Smithem's Orchestra. Reservations are to be made by December 25.

Clifton H. Hafer is chairman of the Social Sessions committee for both affairs.

Goren On Bridge

WEEKLY BRIDGE QUIZ

(Copyright 1958: By Chicago Tribune)

Q. 1—As South you hold:
♠J6 ♥QJ3 ♦KJ82 ♣A973
The bidding has proceeded:

West	North	East	South
1 ♠	Pass	1 NT.	Pass
2 ♠	Double	Pass	?

What do you bid now?

Q. 2—As South you hold:
♠10643 ♥AQ2 ♦AKQ1093
The bidding has proceeded:

South	West	North	East
1 ♦	Pass	1 NT.	Pass
?			

What do you bid now?

Q. 3—As South you hold:
♠J4 ♥AQ62 ♦AQ10 ♣AQJ10
The bidding has proceeded:

South	West	North	East
1 ♣	1 ♠	Pass	2 ♠
Double	3 ♠	Pass	Pass
?			

What do you bid now?

Q. 4—As South you hold:
♠A1032 ♥Q1086 ♦7 ♣8764
The bidding has proceeded:

North	East	South	West
1 ♥	Pass	2 ♥	Pass
2 NT.	Pass	?	

What do you bid now?

Q. 5—As South you hold:
♠732 ♥A42 ♦K873 ♣AQ9
The bidding has proceeded:

West	North	East	South
Pass	1 ♥	Pass	2 ♦
Pass	2 ♥	Pass	?

What do you bid now?

Q. 6—As South you hold:
♠AQ1086 ♥A ♦1064 ♣AQ102
The bidding has proceeded:

East	South	West	North
Pass	1 ♠	Pass	1 NT.
Pass	2 ♣	Pass	2 ♥
Pass	?		

What do you bid now?

Q. 7—As South you hold:
♠Q1093 ♥53 ♦8 ♣KJ10975
The bidding has proceeded:

South	West	North	East
Pass	1 NT.	Double	Pass
?			

What do you bid now?

Q. 8—As South, vulnerable, you hold:
♠AK742 ♥A42 ♦105 ♣J93
The bidding has proceeded:

North	East	South
3 ♦	Pass	?

What do you bid?

(Look for answers Monday)

New Location of
Saville Northern Homes
Rt. 40—West at the Toll House
PHONE PA 4-7750 or PA 4-0541
Ask About Our "You Finish It" Plan

IN DEBT?
For Help With Bills
Call PA 4-4350
ALLEGANY BUDGET ADJUSTERS
35 FREDERICK ST.

Thousands of Beautiful CHRISTMAS TREES
Fresh Cut
At Old Blue Ridge Bus Terminal Lot
All kinds of Christmas decorations. Drive right in from N. Centre or N. Mechanic St.
BOB MATTHEWS
PLENTY OF PARKING
NOW OPEN

COME SEE...YOU'LL SAVE AT A&P
DRINK & WET BABY DOLLS
$2.98 each
A&P
TOYS 79¢ — $1.98
TRUCKS - CARS - BOATS
HALVORSON - GREEN or SILVER Christmas Trees 3-Feet Size $1.49 each
Christmas Wreath And Door Sprays ..... 79c - $1.99
VINYL - 22-INCH DOLLS ..... $2.98 each
BRACH'S - ASSORTED CHOCOLATES 5-lb. Box $2.99
A&P — FRESH FROZEN TURKEYS 5-9 lb. 43c lb 10-15 lb. 41c lb. over 15 lbs. 37c lb.

9x12 RUG $4.95
BEAUTIFULLY CLEANED
LARGER SIZE 5c SQ. FT.
1 HOUR DRY CLEANING
SERVICE DAILY 8 TO 5
NO EXTRA CHARGE
IN ON THE HOUR — OUT ON THE HOUR
WE GIVE S & H GREEN STAMPS
SOUTH END CLEANERS
219 Virginia Ave. Dial PA 2-3322

CLOSED
Wednesday and Thursday
Dec. 24 - 25
Ali Ghan Shrine Country Club

LOANS!
PAYMENTS INCLUDE PRINCIPAL AND INTEREST ON 24-MONTH CONTRACT
Borrow / Repay Monthly
$ 25 ..... $ 1.48
50 ..... 2.95
100 ..... 5.90
200 ..... 11.81
300 ..... 17.71
Above loans made under Maryland Uniform Small Loan Law
Envin L. Hillesland In Frostburg
Ember D. Johnson In Cumberland
LOAN SERVICE INCORPORATED
FROSTBURG 89 East Main St. Phone OV 9-9994
CUMBERLAND 18 South Liberty St. Phone PA 4-4200

Choose from
Chanel #5
Chanel #22
Russian Leather
Bois des Iles
Three Moods
Shalimar
Antilope
Bellodgia
Rock Garden
Poivre
Cassandra
Zibelene
4711 Cologne
4711 Soap
•
Atomizers
Bath Oils
from
Medical Arts Pharmacy
Samuel Wertheimer
Twenty Nine South Centre Street

Hear our Christmas Treat!
A three hour broadcast of
Handel's "Messiah"
as performed by the London Philharmonic Choir & Orchestra
WCUM Sunday beginning at 4:30 pm
The complete version from Original Manuscript

Third Annual "Snow Ball" Memorial Auxiliary, Jan.

January 17 has been selected as the date for the third annual "Snow Ball" sponsored by the Memorial Hospital Auxiliary.

Because of the limited capacity of the Cumberland Country Club, where it is being held, invitations are being mailed next week to members of the auxiliary only. Members of the auxiliary have until January 10, to notify the committee of their intention to purchase a ticket, Mrs. John Moberly, general chairman, announces. After that date the ticket sale will open to non members of the auxiliary. They will be sold on a first come basis.

Guests will be limited to 175 couples. There will be no table reservations, to avoid favoritism. Music will be by the Huntsmen Orchestra from Pittsburgh.

Mrs. William H. Ryan, president of the auxiliary, said last evening that the proceeds will be used to furnish a meditation room in the nurses home, for furnishing and decorating the dispensary and second floor waiting rooms; and opening a snack bar, when space is available. Work on the first two will begin immediately.

Besides Mrs. Moberly, the General committee includes, the Ticket committee composed of Mrs. Ryan, Mrs. W. Royce Hodges, Mrs. Robert N. Hainsfurther, and Mrs. Somerville Nicholson and the Decorating committee with Mrs. Fuller B. Whitworth, Mrs. George M. Young, Mrs. Irving Millenson and Mrs. Richard Schwab.

Couple To Mark 25th Anniversary

Mr. and Mrs. Ralph Stevanus will celebrate their 25th wedding anniversary with an open house Sunday at their home near Wellersburg. It will be from 2 until 5. Friends and relatives are welcome to attend.

The former Miss Florence Everline, daughter of Daniel Everline, Cantwell, Mo., formerly of Wellersburg, and the late Mrs. Everline, became the bride of Mr. Stevanus, son of the late Mr. and Mrs. Gabriel Silvanus, Springs, Pa., December 25, 1933. The ceremony was performed in the EUB Church at Wellersburg by Rev. C. E. Miller. Mr. Silvanus is engaged in the trucking business.

Mr. and Mrs. Silvanus are the parents of six children, five of whom are living. They are Mrs. Bruce Brack, Glen Dale; Kenneth, Ethel, Nancy and Mary. They have one granddaughter.

Sewing To Be Resumed

White Cross sewing will be resumed in January, i was announced at the meeting of the WMU of First Baptist Church. A report was made on the boy the union has adopted. It was announced the Alice Moore Circle will have charge of the service at the County Home, December 28. The Lottie Moon Christmas offering was taken, and cards sent to sick and shut-ins. Mrs. Robert Young presided and routine reports were given.

A program was presented by the Intermediate Girls Auxiliary, entitled, "Rejoicing and Hope." It was under the direction of Miss Carolyn Hamner. Taking part were Linda Morris, Carol Alt, Arvella Alt, Joyce Hamner, Bonnie Armstrong and Brucanna Young.

Circle Remembers Missionary

Members of the Jean Rowland Circle of Melvin Church signed a Christmas card to Elston Rowland, missionary, at the meeting at the church. The group also bought two bouquets of artificial flowers for the altar, when there are no fresh flowers, and plan to buy some additional ones. Donations were made by the members to purchase basketball uniforms for the Sunday school team. Mrs. Eva Daum reported the 1947 book had been rebound. Mrs. Betty Adams and Miss Joyce Reed were named to the nursery for December. Mrs. Daum, Mrs. Betty Thomas and Mrs. Flossie Andrew will be hostesses for January.

"Star of Christ" was the theme of the devotional, conducted by Mrs. Vi Wentling. Mrs. Betty Thomas read the Scripture. Prayer was led by Miss Ethel Elbin. Mrs. Goldie Streett gave the Christmas story. The group sang, "O Come All Ye Faithful," "There's a Song in the Air," and "Joy To the World," with Mrs. Helen Walters at the piano.

Secret sisters were revealed and gifts exchanged. A social was held and musical chairs won by Mrs. Wentling and Mrs. Streett. A Christmas word game was won by Mrs. Thomas and Mrs. Ruby Roby. Others present were Miss Marjory Hardinger, Miss Aileen Hardinger, Mrs. Edith Riggleman, Miss Dorothy Streett, Mrs. Norma Mangus, Mrs. Virginia Ferguson, Mrs. Winnie Brode, Mrs. Marvel Almond, Mrs. Barbara Perdew, Mrs. Louise Dawson, Mrs. Leoda McClelland, Mrs. Helen McGraw, Mrs. Vincent DelaGrange and Mrs. Madelyn Hanson. The next meeting will be January 7 at 7:30 in the church recreation room.

Court Has Party

December birthdays were honored at the annual Christmas party of Court Cardinal Gibbons, CDA, Monday evening at the social center. They were Mrs. Margaret Miller, Mrs. Gertrude Peck, Mrs. Gertrude Kelly and Miss Ann Davis. The entertainment consisted of piano selections by Mrs. Mary Jane Natale; a solo by Susan Kilroy and singing of carols. Jingles were exchanged and secret sisters revealed.

Nativity scenes, pine, holly and reindeer centered the refreshment tables. Mrs. Anna McCleary was general chairman, assisted by Mrs. Frances Shircliffe, Mrs. Germaine Griffin, Miss Anna Ketzner, Mrs. Catherine Mellon, Mrs. Angela Pendergast, Mrs. Margaret Miller, Mrs. Mae Alma Margherita, Mrs. Mary Michaels, Mrs. Hazel Soethe, Mrs. Marie Nehring, Mrs. Mary Preskorn, Mrs. Cecelia Albright and Mrs. Catherine Kilroy.

Members are to bring canned food for the January card party at the meeting January 5. Mrs. Margaret Miller and Mrs. Mary Powers will be chairmen.

Santa To Visit Club

Santa will distribute gifts at a children's party tomorrow at 2 o'clock, at the Cumberland Country Club. A movie and Christmas carols will feature the entertainment.

Mrs. Emma Gramlich, 243 North Centre Street, has returned to her home from Sacred Heart Hospital, where she was a surgical patient since November 11.

Miss Charlotte Boor, 227 Emily Street, has returned home after being a medical patient in Sacred Heart Hospital.

HEAD ALUMNAE — Officers were announced by the Alumnae Association of Sacred Heart Hospital at the annual Christmas party and program held at the nurses' home, Bellevue Street. A special program was presented and a visit by Santa featured the entertainment. Left to right are Miss Mary Margaret King, secretary; Mrs. Elizabeth Lovett, retiring president, and new member of the board of directors; Mrs. Margaret Conlon, treasurer; Mrs. Catherine Murray, president, and Miss Anna Marie Dressman, vice president. The other new member of the board of directors is Mrs. Alice Deffinbaugh.

What Do Christmas Gifts Mean?

As the holiday season draws near, naturally your thoughts turn to Christmas. To some Christmas means giving material gifts; to others it means celebrating Christ's birth—the gift of God's Son.

What does giving at Christmas mean to you, asks Mrs. Jeanne Moehn, family life specialist for the University of Maryland Extension Service. It is said that it is more blessed to give than to receive. You can make this holiday season and the New Year happier for the home and elsewhere by giving.

Consider the gifts which means far more to all persons than the gifts money can buy—consideration, courteousness, thoughtfulness and kindness. These gifts are worth much more than the material which cost so much money, says the specialist.

When a large corporation brings someone into its force, it looks for the person who knows how to meet people. It expects him to be courteous, considerate and thoughtful. The person chosen for the job is one who will be able to control himself when things are rough.

Why not apply this same principle to your home? Make it your gift at Christmas time to your family. Your home is one place where the gifts of consideration, thoughtfulness, courteousness and kindness will be more than well received.

Check yourself to see if you express yourself too freely, giving no thought as to how it hurts another member of your family. Instead be considerate and understanding of the feelings of others just as the successful personnel director of a large firm who understands how to work more happily with his group.

Here's another way to make Christmas a happier one. Before the holiday our streets and stores are crowded with Christmas shoppers. How do you act when you get into the crowd? Are you considerate of others? Do you push ahead in line or are you courteous and take your turn?

Rap-O-Ram Reunion Banquet, Election Dec. 28

The Rap-O-Ram Class of 1941 of LaSalle High School will hold its annual reunion December 27. It is being held in the form of a banquet for members only and will be at Cas Taylor's at 6 p. m.

Election of officers will feature the meeting and Lino Franchi, acting president, who has been custodian of the bottle of champagne, will give it to the new president. At the first reunion of the class all the names of the group were inscribed on the bottle and each reunion is checked, and deceased members crossed off. It is to be opened by the last two members of the class.

Other officers are John McLean, vice president, and J. Brooke Fradiska, secretary-treasurer.

Plans are being formulated for a guest speaker. Following the reunion members will pick up their wives and go on to the Elks Club dance. Officers are in charge of arrangements.

J. F. Schaidt, A. J. Feigus Top Field

John F. Schaidt and A. J. Feigus topped the field in the Master Point game of the Western Maryland Bridge Association, Thursday evening at the Woman's Civic Club house. With 186 they were first place East-West, in Section A; second place were Mrs. Roy Drumm, Mrs. David Sigel, with 176; third, Mrs. Mary Deal and James N. Long, 174.

North-South winners were Mrs. G. Morgan Smith, Mrs. Margaret B. Sloan with 183½; second, Mrs. Joseph Knepp, Mrs. William Snyder, 178; and third, Mrs. John F. Schaidt, John R. Wilkinson, 177. A Mitchell Movement was played.

A five table Howell Movement featured Section B, with Mr. and Mrs. George Bottorf, high with 184½; Mrs. Frederick Puderbaugh, Mrs. Ralph Nevy, second with 177½; Mrs. Norman Taylor, Hugo Keller, third with 170½; and Norman Taylor and John Moberly, fourth with 157½.

Tuesday the Potomac Valley Bridge Club will hold a Full Master Point game at the club house. The annual Christmas party of the local club will be held December 30.

Sunday School Program To Be Given Sunday

The Beginners and Primary departments of St. Paul's Lutheran Church Sunday school will present its annual Christmas program Sunday at 7 p.m.

A welcome will be extended for the Beginners by Deborah Trost. Others taking part are Monica Hast, Thomas Moore, Roy Hamilton, Janis Carroll, Diane Devault, Thomas Mattingly, Cynthia Cox, Sally Trent, Kenneth Wilson, Marie Smith, Lonnie Bible, Susan Wilson, Joan Turley, Wesley Judy, Robbin Douglas, Richard Douglas, Mary Margaret Judy, Carol Sutherland, Kathy Shaffer, Stephen Diehl, and Jack Gamble. The Primary department will present a pageant.

Beginners are under the direction of Mrs. James Orr, assisted by Miss Margaret Beck and Mrs. Leliah Thom. Miss Mildred Beck is in charge of the Primary department, assisted by Mrs. Harold Fearer and Mrs. Harold Fishell.

Choir Honored

A "Music Appreciation" social was given by the Men's Club of Trinity Lutheran Church, honoring the choir. Guests were Kathleen Kiiffner, Donna Stewart, Dorothy Kiiffner, Jane Nommensen, Maude McKenzie, June Wilt, Emily George, Katherine Sowers, Cleo Knippenberg, Anna Barbara Smith, Dorothy Reiter, Marshall Sowers, Ralph Reiter, John Dorn and Mrs. Dorn, director.

Hosts and their assistants are Mr. and Mrs. Carl Kiiffner, Mr. and Mrs. Paul Keller, Mr. and Mrs. George Smearman, Mr. and Mrs. James Stewart, Rev. H. W. Nommensen, E. H. Sherwood, P. M. Klavuhn, Lewis Bealky, George Smearman, Jr., C. C. Myers, Thomas Mears, Jesse George, Henry Kiiffner, Albert Kiiftner, Norman Schiller and LaVerne Kiiffner.

Christie Rd. Tree To Be Lighted

The public is invited to the annual tree lighting ceremony of the Christie Road residents, which will be held tonight at 6:30 at the intersection of the Christie Road and Country Club Road.

John Rice, oldest resident of the community, will officiate at the lighting of the tree. There will be a pantomime of the Christmas Story, with Leslie Brinkman as narrator.

Others taking part are Marsha Wentling, Leslie Ann Brinkman, Marvin Rice, Gary Murphy, Ronald Murphy, Diana Wentling, Rebecca Alexander, Barbara Alexander, Timothy Brinkman, JoAnn Alexander, Joyce Streett, James Streett and Thomas Wotring.

Omicron Chapter, BSP To Operate Yule Booth

Omicron Chapter, Beta Sigma Phi, is sponsoring the Christmas Decorations booth for its scholarship fund. Previous years the Beta Sigma Phi City Council has conducted the booth at the corner of Baltimore and Centre Streets, but discontinued it this year. So members of Omicron Chapter decided to conduct the booth for the benefit of the chapter scholarship fund. Any high school student in Allegany County is eligible for the scholarship.

The booth will be operated December 22 and 23 from 10 a. m., until 8 p. m. There will be mistletoe, two kinds of holly, the white and green; pine roping, Christmas centerpieces, pine wreaths, bunches of Oregon cedar, bunches of pine and crows foot.

Miss Deloris Chase is in charge of the booth. She is being assisted by Mrs. Betty Taylor and Miss Ellen Newnam, co-chairmen, and other members of the sorority.

The chapter Christmas party was held Tuesday evening in the form of a dinner at the Ali Ghan Country Club. Instead of the usual Christmas baskets, the money needed for them, and for jingle gifts was spent to purchase gifts for the patients at the County Home.

The invocation was offered by Miss LeAnnah Matthews and Mrs. Martha VanHorn extended the greetings. The program entitled, "Thoughts of Christmas," consisted of brief readings on Christmas by each member, including the origin of the carols, Yule log, manger, bells and Christmas tree. There also was group singing of carols and two pieces of poetry, "A Little Bit of Christmas," by Mrs. Emma Brugh; and "As Fine a Friend as You," by Mrs. LaVerne Hankins.

Santa distributed gifts and secret sisters were revealed. Miss Patricia Golden showed slides of her trip to northern Europe last summer.

The table decorations consisted of pine branches, pine cones, Christmas bells, red and green candles. The same motif was repeated in the programs, which were red and green bells sprinkled with silver glitter. Each received nativity scenes and novelty gifts as favors.

Attending were Mrs. Helen Arthur, Mrs. Alpha Barb, Miss Ruth Barry, Mrs. Faith Bradley, Miss Chase, Mrs. Mary Harrison, Mrs. Catherine Koon, Miss Helen Mae Kreiling, Mrs. Anna Kurtz, Mrs. Maxine Luck, Mrs. Sarah Mullaney, Miss Newnam, Mrs. Charlotte Northcraft, Mrs. Barbara Richardson, Miss Shirley Sandsbury, Mrs. Estaleen Shanholtz, Mrs. Eve Sliviak, Miss Margaret Smith, Mrs. Taylor, and Mrs. Virginia Newnam, social sponsor.

The next business session will be held January 6 at the home of Mrs. Emma Brugh, Ware's Avenue, LaVale.

Club Has Yule Party

Gold and white reindeer and sleigh filled with gold balls and white tapers with gold and white ceramic cherubs were combined with poinsettias and evergreens in the decorations of the Woman's Civic Club house for the annual Christmas luncheon Thursday, which was attended by 200 members. Mrs. Edward Dove presided and Mrs. John S. Cook gave the invocation. Christmas music was played by Mrs. Marvin Andrews. Guests were greeted by Mrs. Seth Harter.

The Allegany High Mixed Octet sang under the direction of Miss Dorothy Willison with Sandra Myers at the piano. It includes Carol Blackburn, Jane Geare, Willeta Mauk, Adela Roberts, Clyde Bantz, Fred Eichner, Kenneth Moreland and Bert Lazarus. Mrs. Harry Barton led the group singing. Mrs. C. A. List reported Mrs. William Kaldor was accepted as a member. The meeting closed with a candllight service and singing, "Silent Night."

Decorations were by the Art group. The American Home group was in charge of the luncheon, assisted by the Communications committee.

Elks To Hold Dance

Cumberland Lodge, Elks, will hold a pre-Christmas dance tonight in the cotillion room with music by the Harold Winstanley Quintet, beginning at 9:30. Reservations are limited to 125 couples. Santa will distribute gifts.

The formal New Year's Eve dance will be held for Elks and their ladies, with music by Tommy Smithem's Orchestra. Reservations are to be made by December 25.

Clifton H. Hafer is chairman of the Social Sessions committee for both affairs.

Secrets Of Charm

by John Robert Powers

Comb A "Party Look" Into Your Hair

The holiday season is just ahead with all sorts of gay festivities. So, comb a "party look" into your hair. It deserves special attention—for hair is a feature that people notice first.

You can be your own hairdresser. All you need is a self-styling hair spray, a comb, a brush, a handful of clips and rollers and, of course, your own nimble fingers.

Select the basic hair style that you know is best related to your face-shape and features. Then experiment with slight variations of that. A certain amount of change is necessary and stimulating, but there is one basic hair contour that gives your face and figure its best balance. It should be conserved in imaginative but sensible style variation.

You might want to experiment with feathery bangs. The trick is to spray your hair before you comb it, not after. Comb bangs back off forehead and place a large roll of cotton across the brow, tucking the ends under. When dry, remove cotton and with comb (or brush) lift from underneath to fluff out bangs. With a comb or brush you can coax a curl or push in a wave exactly where you want it.

For a bubble-headed look, comb hair smooth, then spray. Turn two giant mesh rollers under on each side. At the top, turn a single roller away from your face and spray again. When dry, remove rollers. For the comb-out, lift top hair high and dry at the sides. If you want more of the Empire look, put a row of rollers across the top of your hair to the back and lift the hair higher toward the back when combing out after it's dry.

These are just a few of the many styling tricks to try. Hours later, if you want to refresh your style, just dampen your comb and run it through your hair. The waves and curls will bounce back into place.

For holiday glamor, top your hairdo with party decorations. Bobby pin or clip them to your hair. Use tiny tree ornaments, shiny bells or holly.

MONDAY: Be a Christmas Ornament.

SECRETS OF SKIN CARE

Is yours a dry skin, oily skin, or a combination oily-dry? Now learn the right care of all types of skin. To get your copy of "Secrets of Skin Care," send 25c and a stamped, return envelope to "Secrets of Charm," c/o this paper.

(Copyright, 1958, John F. Dille Co.)

Coren On Bridge

WEEKLY BRIDGE QUIZ

(Copyright 1958: By Chicago Tribune)

Q. 1—As South you hold:
♠J6 ♥QJ3 ♦KJ82 ♣A973
The bidding has proceeded:

West	North	East	South
1 ♠	Pass	1 NT.	Pass
2 ♠	Double	Pass	?

What do you bid now?

Q. 2—As South you hold:
♠10643 ♥AQ2 ♦AKQ1093
The bidding has proceeded:

South	West	North	East
1 ♦	Pass	1 NT.	Pass
?			

What do you bid now?

Q. 3—As South you hold:
♠J4 ♥AQ62 ♦AQ10 ♣AQJ10
The bidding has proceeded:

South	West	North	East
1 ♣	1 ♠	Pass	2 ♠
Double	3 ♠	Pass	Pass
?			

What do you bid now?

Q. 4—As South you hold:
♠A1032 ♥Q1086 ♦7 ♣8764
The bidding has proceeded:

North	East	South	West
1 ♥	Pass	2 ♥	Pass
2 NT.	Pass	?	

What do you bid now?

Q. 5—As South you hold:
♠732 ♥A42 ♦K873 ♣AQ9
The bidding has proceeded:

West	North	East	South
Pass	1 ♥	Pass	2 ♦
Pass	2 ♥	Pass	?

What do you bid now?

Q. 6—As South you hold:
♠AQ1086 ♥A ♦1064 ♣AQ102
The bidding has proceeded:

East	South	West	North
Pass	1 ♠	Pass	1 NT.
Pass	2 ♣	Pass	2 ♥
Pass	?		

What do you bid now?

Q. 7—As South you hold:
♠Q1093 ♥53 ♦8 ♣KJ10975
The bidding has proceeded:

South	West	North	East
Pass	1 NT.	Double	Pass
?			

What do you bid now?

Q. 8—As South, vulnerable, you hold:
♠AK742 ♥A42 ♦105 ♣J93
The bidding has proceeded:

North	East	South
3 ♦	Pass	?

What do you bid?

(Look for answers Monday)

New Location of
Saville Northern Homes
Rt. 40—West at the Toll House
PHONE PA 4-7750 or PA 4-0541
Ask About Our "You Finish It" Plan

IN DEBT?
For Help With Bills
Call PA 4-4350
ALLEGANY BUDGET ADJUSTERS
35 FREDERICK ST.

Thousands of Beautiful CHRISTMAS TREES
Fresh Cut
At Old Blue Ridge Bus Terminal Lot
All kinds of Christmas decorations. Drive right in from N. Centre or N. Mechanic St.
BOB MATTHEWS
PLENTY OF PARKING
NOW OPEN

COME SEE...YOU'LL SAVE AT A&P
DRINK & WET BABY DOLLS
$2.98 each
TOYS 79¢ — $1.98
TRUCKS - CARS - BOATS
HALVORSON - GREEN or SILVER Christmas Trees 3-Feet Size $1.49 each
Christmas Wreath And Door Sprays 79c - $1.99
VINYL - 22-INCH DOLLS $2.98 each
BRACH'S - ASSORTED CHOCOLATES 5-lb. Box $2.99
A&P — FRESH FROZEN TURKEYS 5-9 lb. 43c lb. 10-15 lb. 41c lb. over 15 lbs. 37c lb.

9x12 RUG $4.95
BEAUTIFULLY CLEANED
LARGER SIZE 5c SQ. FT.
1 HOUR DRY CLEANING
SERVICE DAILY 8 TO 5
NO EXTRA CHARGE
IN ON THE HOUR — OUT ON THE HOUR
WE GIVE S & H GREEN STAMPS
SOUTH END CLEANERS
219 Virginia Ave. Dial PA 2-3322

CLOSED
Wednesday and Thursday
Dec. 24 - 25
Ali Ghan Shrine Country Club

LOANS!
PAYMENTS INCLUDE PRINCIPAL AND INTEREST ON 24-MONTH CONTRACT

Borrow	Repay Monthly
$ 25	$ 1.48
50	2.95
100	5.90
200	11.81
300	17.71

Above loans made under Maryland Uniform Small Loan Law

Envin L. Hillesland In Frostburg

Ember D. Johnson In Cumberland

LOAN SERVICE INCORPORATED
FROSTBURG 89 East Main St. Phone OV 9-9994
CUMBERLAND 18 South Liberty St. Phone PA 4-4200

Choose from
Chanel #5
Chanel #22
Russian Leather
Bois des Iles
Three Moods
Shalimar
Antilope
Bellodgia
Rock Garden
Poivre
Cassandra
Zibelene
4711 Cologne
4711 Soap
•
Atomizers
Bath Oils
from Medical Arts Pharmacy
Samuel Wertheimer
Twenty Nine South Centre Street

Hear our Christmas Treat!
A three hour broadcast of
Handel's "Messiah"
as performed by the London Philharmonic Choir & Orchestra
WCUM Sunday beginning at 4:30 pm
The complete version from Original Manuscript

FSTC To Accept New Students In January

College Begins Holiday Recess

FROSTBURG — Dean Ivan C. Diehl of Frostburg State Teachers College has announced that the college will accept students for the second semester, which will officially begin on Thursday, January 29 at 8 a.m.

A first semester schedule of classes has been especially arranged for those students who contemplate entering college for the first time. Students in this category should request application forms from Miss Elisabeth Hitchins, registrar in charge of admissions, fill them in and return them to her not later than January 1. This is exceedingly important in view of the fact that several weeks are required to process an application.

Other students who may enter at midyear are former students who wish to return and resume work on either their Associate in Arts or Baccalaureate degrees. Such students will find no difficulty in selecting a program from the wide roster of courses offered.

Transferees from other colleges will also be accepted at this time. In the latter case, transcripts of work taken elsewhere must be in the office of the registrar in charge of admissions by January 1.

The timetable for registration follows: Seniors—Monday, January 26, 9 a.m. to noon. Juniors—Monday, January 26, 1:30 to 4:30 p.m. Sophomores—Tuesday, January 27, 9 a.m. to noon and 1:30 to 4:30 p.m. Freshmen—Wednesday, January 28, 9 a.m. to noon and 12:30 to 4:30 p.m.

The college recessed yseterday at noon and will reopen Monday, January 5 at 8 a.m. All administrative offices will be officially closed during that period. Prospective students desiring information during the holiday season should contact President R. Bowen Hardesty at his home at 79 West Main Street, Frostburg or by phoning OV 9-6869.

Oldtown PTA Sees Pageant

OLDTOWN — At the Oldtown Parent Teacher's meeting Tuesday evening, a Christmas pageant was presented by the senior class and the senior high glee clubs, under the direction of Granville Cannon and Miss Carol Reith.

A different procedure of room visitation was used. Teachers explained how different subjects were taught in high school and in the elementary field. Phonovisual, reading, and report cards were explained. A question period followed for any phase of school work.

A business meeting was held in the auditorium with routine reports given. Mrs. Noah Carder reported on her trip to the PTA convention in Baltimore.

Refreshments were served in the cafeteria by the ninth and tenth grade homeroom mothers.

Young Baptists To Sing Carols At Institutions

CRESAPTOWN — About 40 young people from Calvary Baptist Church of Cresaptown attended a Christmas party December 19 at the home of Miss Janet Armstrong and Miss Elaine Armstrong, Triple Lakes.

The theme of the party was "Christmas Boxes." A Spanish "pinata," in the form of a box, was broken; the games were all in boxes, and the refreshments were served in boxes.

Toys clothing and food were collected by the group for needy people of the area and plans were made for distribution.

On Wednesday, December 24 the group plans to go caroling at the County Home, the Infirmary, the jail and the hospitals, as well as shut-ins. The Youth Choir chosen from this group, is presenting special music during the holiday season for special programs conducted by the church.

Visitors

LONACONING — Dr. and Mrs. James Steele, visited in Lonaconing. Dr. Steele recently returned from a trip to California.

Foundation for Rent—4 rooms and bath. Eckhart, Frog Hollow Road. OV 9-6774.
—Adv. N-T Dec. 18-19-20

Harold Cordts Awarded His Doctor Degree

Is Physical Ed Teacher At FSTC

FROSTBURG—Upon successfully completing an oral examination on his dissertation, "Status of the Required or Instructional Physical Education Program for Men and Women in the four-year Colleges and Universities of the United States," Harold Cordts of the Physical Education Department of Frostburg State Teachers College, received his Doctor of Education degree from Syracuse University December 1, 1958.

The dissertation is a national survey study upon which Dr. Cords will present on December 28-30 to the College Physical Education Association at the Hotel New Yorker, New York City. The CPEA is composed of college physical education male instructors interested in this problem which Dr. Cordts' study attempts to solve.

Dr. Cordts is presently involved in compiling a summary of his study to send to all persons who contributed information. His study is based upon principles set forth in the Washington conference of 1954, and is an effort to clarify current status for the committee on college physical education program which actively supported his work.

Begun in July, 1957, the dissertation was completed in August 1958. It consists of approximately 300 typewritten pages. After completing the dissertation, Dr. Cordts had to take his oral exam, which he did last Monday.

Dr. Cordts received his B. S. degree in 1952 from South Dakota State College, and his M. S. from the same institution in 1955.

Following graduation, he taught one year in elementary and junior high school of agriculture. While working on his M. S. degree and as a graduate assistant at South Dakota State College, he taught physical education to Freshmen and Sophomores and served in the athletic department as head trainer for football, basketball and track.

Following this position, he served in the Army two years. One of these years was spent teaching physical training and organizing and supervising recreational activities overseas.

The three years prior to coming to State Teachers College, Dr. Cordts spent at Syracuse University as an assistant instructor. He taught methods of teaching physical education to junior and senior physical education majors and supervised student teachers in that area.

Lab School Troop Has Yule Party

FROSTBURG — Girl Scout Troop 59, sponsored by the Lab School of State Teachers College held a Christmas party recently. Miss Angela Bradey, principal of the Lab School was a guest.

The group made favors for Miners Hospital. Mrs. Mildred Coakley, leader and Mrs. Dora Davis and Mrs. Jane Bond, assistant leaders were in charge.

A program of Christmas music was presented by Susan Davis, Phyllis Anne Davis, Sandra Grose, Debra Rizer, Dorothy Miller, Vicki Klosterman and Linda Coakley.

Otthers attending were Linda Bond, Hollace Kreiling, Jimmie Jo Elrick, Alexis Conrad, Sandra Moore, Beth Muir, Linda Via, Barbara Wiebrecht and Lou Ann McCullough.

Sunshine Girls Spread Christmas Cheer

Bringing some sunshine into the classroom of the Friends Aware of Handicapped children, in the Barton school, are members of Victory Council No. 1, Pythian Sunshine Girls of Lonaconing as they arrive Tuesday noon with Christmas gifts prepared especially for the little boys and girls. Mr. and Mrs. John Schramm, Ruth Lewis, Mary Ann Blubaugh and Gladys Morris, Royal Princess, of Sunshine Girls and other members of the group are pictured smiling as they watch the children.

Ladies Aid Holds Party

FROSTBURG—The Ladies Aid of First Congregational United Church of Christ held a Christmas party in the form of a turkey dinner in the church vestry a recent evening.

A Christmas stocking with each member's name was used to decorate the table and to conceal the coming years secret sister.

A program was held in the church following the dinner. Mrs. Ruth Mallow gave an organ solo, "Silent Night;" call to worship, Elsie Conrad; Eleanor Lloyd, Scripture reading; Mrs. Charles Williams, prayer; "O Little Town of Bethlehem," was sung by the group; organ and piano duet by Joan Sanders and Linda Shuey; Mrs. Gladys McCulloh, a solo; Mrs. Elsie Conrad, a reading, "The Little Star".

Gifts were exchanged and secret sisters revealed.

Horticulture Group To Meet

MARTINSBURG, W. Va. (AP) — The West Virginia Horticulture Society will hold its 66th annual convention at the armory here on Feb. 5-7.

Better marketing will be the general theme of the meeting.

The Maryland Horticulture Society meets at Hagerstown on Jan. 8-9, and the Virginia society at Roanoke on Jan. 12-14.

For Sale: New Sunbeam mixmaster with juicer, boy's top coat size 16. OV 9-6509.
—Adv. N-T Dec. 20-22

Frostburg Offers Free Parking

FROSTBURG — William Sluss, street commissioner, and Lloyd Truly, chief of police, have announced that the city will provide free parking for shoppers next Tuesday and Wednesday, the two days before Christmas. Both officials have asked that motorists use the parking spaces for quick shopping and not for all day parking.

UF Offers Toys

FROSTBURG — Christmas toys for needy families will be available Monday and Tuesday from 1 to 4 p. m. at the Fidelity Bank Building. These toys furnished by the United Family Service for the Frostburg area will be distributed by Rae Pugh, executive secretary of the Frostburg branch.

Loses Finger

LONACONING — Luther Schramm of St. Mary's Terrace, Lonaconing, had his forefinger severed while at work and is recuperating at his home.

For Sale: Christmas trees. Apply Winner Farm. For home delivery. Phone OV 9-8934.
—Adv. N-T Dec. 20-22

Presbyterians At Barton To Stage Program Sunday

BARTON—The Junior Choir and the Sunday School departments of the Presbyterian Church will present their annual Christmas programs, Sunday, at the church.

At 2 p. m. the primary classes of the Sunday School will present a program featuring Christmas songs and poems and the Junior department will entertain with a play.

Santa Claus will make a visit with treats for the children.

Sunday evening at 7:30 the Junior Choir will present a Christmas Pageant "Joseph and the Nativity" in song and story.

The Processional Hymn "O Come All Ye Faithful" will be followed by Scripture reading and prayer by Rev. Eakin.

Children participating in the pageant are Eddie Bailey, Kathy Ford, Shirley Miller, Judy Russell, Ann Lamberson, Bobby Bailey, Douglas Ford, William Snyder, Barbara Stafford, Martha McCutcheon, Karen Green, Christa Green, Bonnie Russell, Linda Kiddy, Cheryl Kyle, Linda Russell, and Margaret Schramm.

Bids Reviewed For New Chapel Near Romney

Episcopal Center To Be Enlarged

ROMNEY — Ralph Saville Jr., local contractor submitted low bid for construction of two buildings at the Peterkin Conference Center near here.

William A. Powers, Romney, vice chairman, of the center's committee, said today a chapel and a lodge will be built at a cost of $36,000.

Five other contractors submitted bids for the work at the property owned by the Episcopal Diocese of West Virginia and used as a meeting center during the summer months.

Powers said an improvement and building program has been underway for some time to make the center into a year-around operation.

The latest contract calls for the construction of a chapel of traditional architecture. The 32-foot 60-foot frame structure will have an exterior of vertical redwood siding.

The chapel will be built in an H-shape. The center room will be assembly and recreational purposes and the four wings off it will be sleeping units.

Each unit will have quarters for six persons. Bath and toilet facilities will also be provided in each of the four wings.

The chapel will have an oil heating system, while the lodge will have a large fireplace and a ducting system off it into the four sleeping units.

The center's main building is the large frame structure formerly called the Hampshire Club which was comprised of a group of Wheeling men.

Located four miles south of Romney on a 1,000-acre tract along the South Branch of the Potomac River, the center also has a large dining hall and two lodges.

Powers said the center's committee plans to construct at least two more lodges.

A New Class of Fine Cars Within Reach of 2 Out of 3 New Car Buyers . . .
BUICK '59
See It At
Martin Buick
Keyser, W. Va.

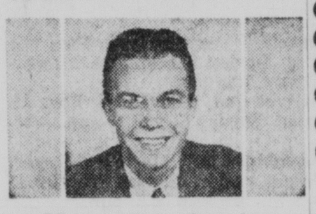

Hometown Service Wherever You Drive
Three miles or three thousand, there's always one of the 9,000 State Farm agents or claim representatives nearby.
R. KUYKENDALL
Braddock Road
PArkview 4-1125
CUMBERLAND, MD.

JAMES F. DELANEY
241 E. Main St.
"OPEN EVENINGS UNTIL 9 P. M."
PHONE OV 9-9742
FROSTBURG, MD.
State Farm Mutual Automobile Insurance Company Home Office Bloomington, Ill.

Brighten Your Home With Dried Arrangements from
PHILLIPS FLOWER SHOP
Broadway — Frostburg
Lonaconing — HO 3-3131
OPEN SUNDAY 'TILL NOON

LAST MINUTE GIFTS
Western SHIRTS $3.87
Black or Colors • Diamond shaped Pearl Snap Buttons • Sizes 14 - 17.
Army & Navy Discount Stores
75 E. Main St., Frostburg
69 Armstrong St., Keyser

NOTICE
HILL TOP INN
Grantsville, Md.
Will Be Closed From Dec. 22, 1958 to January 2, 1959
Thank You

PALACE THEATRE
Matinee Today 2 P M
Evening 7-9:10
THE FIEND WHO WALKED THE WEST
CinemaScope

MAYTAG
Washer and Dryer
FITZWATER FURNITURE
DEER PARK, MD.
DE 4-2612

COMPLETE Service Facilities for MERCURY - EDSEL
Mc FARLAND MOTORS
Ph. OV 9-6671 FROSTBURG

We Give S & H Stamps
Burns Dept. Store
Main St. Lonaconing

Charlie Has:
Electric FOOTBALL BASEBALL BASKETBALL
Gun & Holsters-Book Satchels-Remco Toys
Paint By Numbers
SEE OUR ½ PRICE TABLE
HILL'S NEWSSTAND
W. Main St. Frostburg
TOYS REDUCED

DANCE TONITE
9:30 until 12:30
JIMMY YOUNG
And His Nu-Tones
COUNTRY STORE
Keyser Moose Home
Keyser, W. Va.

THE AMERICAN FAMILY'S FAVORITE SINCE COLONIAL DAYS
Dashiell Dairy's
HOLIDAY....
Egg Nog
it's golden, creamy, rich

Pour brimming cupfuls of creamy, tangy, old-fashioned Egg Nog for your family and friends . . . then watch their smiles!
Egg Nog has been an American favorite since Colonial days . . . rich, full-bodied, with a holiday spirit all its own. And it's so easy—no fussin' with tricky recipes . . . just order Egg Nog from your milkman! It's superbly blended from pure dairy ingredients, milk, cream, eggs, flavorings and spices. And, of course, it is non-alcoholic . . .
FRESHLY MADE BY THE
Dashiell Dairy

OUR GREATEST TV VALUE!
make the NEW
ZENITH
TV VALUE CHALLENGE
WE CHALLENGE YOU to compare the value of this Zenith TV with others costing $$ more Before You Buy!
MORE OPERATING DEPENDABILITY, NEW SUPER "SERVICE-SAVER" HORIZONTAL CHASSIS —handcrafted chassis uses long life precision-engineered circuitry—not complicated printed circuits.
LESS SERVICE HEADACHES TV chassis has no printed wiring which may require costly repairs because they are difficult to service.
18,000 VOLTS OF PICTURE POWER for brighter, crisper pictures with life-like realism.
PLUS SUNSHINE PICTURE TUBE with sensational Zenith high speed electron gun that drives electrons against screen hard and fast.

GET LONGER TV LIFE AND MORE OPERATING DEPENDABILITY that challenges comparison on every count . . .
THE RUTLEDGE Model B2246. 21" overall diag. meas. 262 sq. in. rectangular picture area. In grained Mahogany color; grained Blond Oak color.
Compare this Value Price
$319.95
(mahogany color)

plus — EXTRA VALUE ZENITH FEATURES
• 2 SPEAKERS • BUILT-IN SWIVEL BASE • TOP TUNING • SPOTLITE DIAL
• PUSH-PULL ON/OFF CONTROL • CINELENS® PICTURE GLASS
• TONE CONTROL • BUILT-IN ANTENNA • EASY OUT FACE GLASS

PRICHARD'S
THE HARDWARE DEPARTMENT STORE
Phone OV 9-6658 FROSTBURG, MD.
"Built on Confidence growing thru Service"

IT'S NEW—IT'S DIFFERENT
IT'S ON THE AIR
SATURDAY MORNING DEC. 20th
10:A. M.
Western Maryland's Clear Channel Voice
WFRB
FROSTBURG, MD.
740 ON YOUR DIAL
OUR FIRST BROADCAST WILL ORIGINATE 10 A.M. FROM . . .
BOB'S RADIO & TV
18 W. Main Frostburg
PUBLIC CORDIALLY INVITED

WINES LIQUORS

For truly gala holiday entertaining and gifting, you can't beat our top quality wines and liquors!
Lucky's CUT-RATE LIQUOR STORE
BEER • WINE • CIGARETTES • SODA
OPEN 'TIL 12 P.M. 70-72 E. MAIN ST. Phone OV 9-6642 FROSTBURG, MD.
Visit The Camellia Room
Cocktails by Experts

FSTC To Accept New Students In January

College Begins Holiday Recess

FROSTBURG — Dean Ivan C. Diehl of Frostburg State Teachers College has announced that the college will accept students for the second semester, which will officially begin on Thursday, January 29 at 8 a.m.

A first semester schedule of classes has been especially arranged for those students who contemplate entering college for the first time. Students in this category should request application forms from Miss Elisabeth Hitchins, registrar in charge of admissions, fill them in and return them to her not later than January 1. This is exceedingly important in view of the fact that several weeks are required to process an application.

Other students who may enter at midyear are former students who wish to return and resume work on either their Associate in Arts or Baccalaureate degrees. Such students will find no difficulty in selecting a program from the wide roster of courses offered.

Transferees from other colleges will also be accepted at this time. In the latter case, transcripts of work taken elsewhere must be in the office of the registrar in charge of admissions by January 1.

The timetable for registration follows: Seniors—Monday, January 26, 9 a.m. to noon. Juniors—Monday, January 26, 1:30 to 4:30 p.m. Sophomores—Tuesday, January 27, 9 a.m. to noon and 1:30 to 4:30 p.m. Freshmen—Wednesday, January 28, 9 a.m. to noon and 12:30 to 4:30 p.m.

The college recessed yseterday at noon and will reopen Monday, January 5 at 8 a.m. All administrative offices will be officially closed during that period. Prospective students desiring information during the holiday season should contact President R. Bowen Hardesty at his home at 79 West Main Street, Frostburg or by phoning OV 9-6869.

Oldtown PTA Sees Pageant

OLDTOWN — At the Oldtown Parent Teacher's meeting Tuesday evening, a Christmas pageant was presented by the senior class and the senior high glee clubs, under the direction of Granville Cannon and Miss Carol Reith.

A different procedure of room visitation was used. Teachers explained how different subjects were taught in high school and in the elementary field. Phonovisual, reading, and report cards were explained. A question period followed for any phase of school work.

A business meeting was held in the auditorium with routine reports given. Mrs. Noah Carder reported on her trip to the PTA convention in Baltimore.

Refreshments were served in the cafeteria by the ninth and tenth grade homeroom mothers.

Young Baptists To Sing Carols At Institutions

CRESAPTOWN — About 40 young people from Calvary Baptist Church of Cresaptown attended a Christmas party December 19 at the home of Miss Janet Armstrong and Miss Elaine Armstrong, Triple Lakes.

The theme of the party was "Christmas Boxes." A Spanish "pinata," in the form of a box, was broken; the games were all in boxes, and the refreshments were served in boxes.

Toys clothing and food were collected by the group for needy people of the area and plans were made for distribution.

On Wednesday, December 24 the group plans to go caroling at the County Home, the Infirmary, the jail and the hospitals, as well as shut-ins. The Youth Choir chosen from this group, is presenting special music during the holiday season for special programs conducted by the church.

Visitors

LONACONING — Dr. and Mrs. James Steele, visited in Lonaconing, Dr. Steele recently returned from a trip to California.

Foundation for Rent—4 rooms and bath. Eckhart, Frog Hollow Road. OV 9-6774.
—Adv. N-T Dec. 18-19-20

Harold Cordts Awarded His Doctor Degree

Is Physical Ed Teacher At FSTC

FROSTBURG—Upon successfully completing an oral examination on his dissertation, "Status of the Required or Instructional Physical Education Program for Men and Women in the four-year Colleges and Universities of the United States," Harold Cordts of the Physical Education Department of Frostburg State Teachers College, received his Doctor of Education degree from Syracuse University December 1, 1958.

The dissertation is a national survey study upon which Dr. Cords will present on December 28-30 to the College Physical Education Association at the Hotel New Yorker, New York City. The CPEA is composed of college physical education male instructors interested in this problem which Dr. Cordts' study attempts to solve.

Dr. Cordts is presently involved in compiling a summary of his study to send to all persons who contributed information. His study is based upon principles set forth in the Washington conference of 1954, and is an effort to clarify current status for the committee on college physical education program which actively supported his work.

Begun in July, 1957, the dissertation was completed in August 1958. It consists of approximately 300 typewritten pages. After completing the dissertation, Dr. Cordts had to take his oral exam, which he did last Monday.

Dr. Cordts received his B. S. degree in 1952 from South Dakota State College, and his M. S. from the same institution in 1955.

Following graduation, he taught one year in elementary and junior high school of agriculture. While working on his M. S. degree and as a graduate assistant at South Dakota State College, he taught physical education to Freshmen and Sophomores and served in the athletic department as head trainer for football, basketball and track.

Following this position, he served in the Army two years. One of these years was spent teaching physical training and organizing and supervising recreational activities overseas.

The three years prior to coming to State Teachers College, Dr. Cordts spent at Syracuse University as an assistant instructor. He taught methods of teaching physical education to junior and senior physical education majors and supervised student teachers in that area.

Sunshine Girls Spread Christmas Cheer

Bringing some sunshine into the classroom of the Friends Aware of Handicapped children, in the Barton school, are members of Victory Council No. 1, Pythian Sunshine Girls of Lonaconing as they arrive Tuesday noon with Christmas gifts prepared especially for the little boys and girls. Mr. and Mrs. John Schramm, Ruth Lewis, Mary Ann Blubaugh and Gladys Morris, Royal Princess, of Sunshine Girls and other members of the group are pictured smiling as they watch the children.

Bids Reviewed For New Chapel Near Romney

Episcopal Center To Be Enlarged

ROMNEY — Ralph Saville Jr., local contractor submitted low bid for construction of two buildings at the Peterkin Conference Center near here.

William A. Powers, Romney, vice chairman, of the center's committee, said today a chapel and a lodge will be built at a cost of $36,000.

Five other contractors submitted bids for the work at the property owned by the Episcopal Diocese of West Virginia and used as a meeting center during the summer months.

Powers said an improvement and building program has been underway for some time to make the center into a year-around operation.

The latest contract calls for the construction of a chapel of traditional architecture. The 32-foot 60-foot frame structure will have an exterior of vertical redwood siding.

The chapel will be built in an H-shape. The center room will be assembly and recreational purposes and the four wings off it will be sleeping units.

Each unit will have quarters for six persons. Bath and toilet facilities will also be provided in each of the four wings.

The chapel will have an oil heating system, while the lodge will have a large fireplace and a ducting system off it into the four sleeping units.

The center's main building is the large frame structure formerly called the Hampshire Club which was comprised of a group of Wheeling men.

Located four miles south of Romney on a 1,000-acre tract along the South Branch of the Potomac River, the center also has a large dining hall and two lodges.

Powers said the center's committee plans to construct at least two more lodges.

Ladies Aid Holds Party

FROSTBURG—The Ladies Aid of First Congregational United Church of Christ held a Christmas party in the form of a turkey dinner in the church vestry a recent evening.

A Christmas stocking with each member's name was used to decorate the table and to conceal the coming years secret sister.

A program was held in the church following the dinner. Mrs. Ruth Mallow gave an organ solo, "Silent Night;" call to worship, Elsie Conrad; Eleanor Lloyd, Scripture reading; Mrs. Charles Williams, prayer; "O Little Town of Bethlehem," was sung by the group; organ and piano duet by Joan Sanders and Linda Shuey; Mrs. Gladys McCulloh, a solo; Mrs. Elsie Conrad, a reading, "The Little Star".

Gifts were exchanged and secret sisters revealed.

Horticulture Group To Meet

MARTINSBURG, W. Va. (AP) — The West Virginia Horticulture Society will hold its 66th annual convention at the armory here on Feb. 5-7.

Better marketing will be the general theme of the meeting.

The Maryland Horticulture Society meets at Hagerstown on Jan. 8-9, and the Virginia society at Roanoke on Jan. 12-14.

For Sale: New Sunbeam mixmaster with juicer, boy's top coat size 16. OV 9-6509.
—Adv. N-T Dec. 20-22

Lab School Troop Has Yule Party

FROSTBURG — Girl Scout Troop 59, sponsored by the Lab School of State Teachers College held a Christmas party recently. Miss Angela Bradey, principal of the Lab School was a guest.

The group made favors for Miners Hospital. Mrs. Mildred Coakley, leader and Mrs. Dora Davis and Mrs. Jane Bond, assistant leaders were in charge.

A program of Christmas music was presented by Susan Davis, Phyllis Anne Davis, Sandra Grose, Debra Rizer, Dorothy Miller, Vicki Klosterman and Linda Coakley.

Otthers attending were Linda Bond, Hollace Kreiling, Jimmie Jo Elrick, Alexis Conrad, Sandra Moore, Beth Muir, Linda Via, Barbara Wiebrecht and Lou Ann McCullough.

Frostburg Offers Free Parking

FROSTBURG — William Sluss, street commissioner, and Lloyd Truly, chief of police, have announced that the city will provide free parking for shoppers next Tuesday and Wednesday, the two days before Christmas. Both officials have asked that motorists use the parking spaces for quick shopping and not for all day parking.

UF Offers Toys

FROSTBURG — Christmas toys for needy families will be available Monday and Tuesday from 1 to 4 p. m. at the Fidelity Bank Building. These toys furnished by the United Family Service for the Frostburg area will be distributed by Rae Pugh, executive secretary of the Frostburg branch.

Loses Finger

LONACONING — Luther Schramm of St. Mary's Terrace, Lonaconing, had his forefinger severed while at work and is recuperating at his home.

For Sale: Christmas trees. Apply Winner Farm. For home delivery. Phone OV 9-8934.
—Adv. N-T Dec. 20-22

Presbyterians At Barton To Stage Program Sunday

BARTON—The Junior Choir and the Sunday School departments of the Presbyterian Church will present their annual Christmas programs, Sunday, at the church.

At 2 p. m. the primary classes of the Sunday School will present a program featuring Christmas songs and poems and the Junior department will entertain with a play.

Santa Claus will make a visit with treats for the children.

Sunday evening at 7:30 the Junior Choir will present a Christmas Pageant "Joseph and the Nativity" in song and story.

The Processional Hymn "O Come All Ye Faithful" will be followed by Scripture reading and prayer by Rev. Eakin.

Children participating in the pageant are Eddie Bailey, Kathy Ford, Shirley Miller, Judy Russell, Ann Lamberson, Bobby Bailey, Douglas Ford, William Snyder, Barbara Stafford, Martha McCutcheon, Karen Green, Christa Green, Bonnie Russell, Linda Kiddy, Cheryl Kyle, Linda Russell, and Margaret Schramm.

A New Class of Fine Cars Within Reach of 2 Out of 3 New Car Buyers . . .
BUICK '59
See It At
Martin Buick
Keyser, W. Va.

Hometown Service Wherever You Drive
Three miles or three thousand, there's always one of the 9,000 State Farm agents or claim representatives nearby.
R. KUYKENDALL
Braddock Road
PArkview 4-1125
CUMBERLAND, MD.

JAMES F. DELANEY
241 E. Main St.
"OPEN EVENINGS UNTIL 9 P. M."
PHONE OV 9-9742
FROSTBURG, MD.
State Farm Mutual Automobile Insurance Company Home Office Bloomington, Ill.

Brighten Your Home With Dried Arrangements from
PHILLIPS FLOWER SHOP
Broadway — Frostburg
Lonaconing — HO 3-3131
OPEN SUNDAY 'TILL NOON

LAST MINUTE GIFTS
Western SHIRTS $3.87
Black or Colors • Diamond shaped Pearl Snap Buttons • Sizes 14 - 17.
Army & Navy Discount Stores
75 E. Main St., Frostburg
69 Armstrong St., Keyser

NOTICE
HILL TOP INN
Grantsville, Md.
Will Be Closed From Dec. 22, 1958 to January 2, 1959
Thank You

PALACE THEATRE
Matinee Today 2 P M
Evening 7-9:10

COMPLETE Service Facilities for MERCURY - EDSEL
Mc FARLAND MOTORS
Ph. OV 9-6671 FROSTBURG

MAYTAG
Washer and Dryer
FITZWATER FURNITURE
DEER PARK, MD.
DE 4-2612

Burns Dept. Store
Main St. Lonaconing

DANCE TONITE
9:30 until 12:30
JIMMY YOUNG
And His Nu-Tones
COUNTRY STORE
Keyser Moose Home
Keyser, W. Va.

Charlie Has:
Electric FOOTBALL BASEBALL BASKETBALL
Gun & Holsters-Book Satchels-Remco Toys
Paint By Numbers
SEE OUR ½ PRICE TABLE
HILL'S NEWSSTAND
W. Main St. Frostburg
TOYS REDUCED

OUR GREATEST TV VALUE!
make the NEW
ZENITH
TV VALUE CHALLENGE
WE CHALLENGE YOU to compare the value of this Zenith TV with others costing $$ more Before You Buy!
MORE OPERATING DEPENDABILITY, NEW SUPER "SERVICE-SAVER" HORIZONTAL CHASSIS —handcrafted chassis uses long life precision-engineered circuitry—not complicated printed circuits.
LESS SERVICE HEADACHES TV chassis has no printed wiring which may require costly repairs because they are difficult to service.
18,000 VOLTS OF PICTURE POWER for brighter, crisper pictures with life-like realism.
PLUS SUNSHINE PICTURE TUBE with sensational Zenith high speed electron gun that drives electrons against screen hard and fast.

IT SWIVELS
GET LONGER TV LIFE AND MORE OPERATING DEPENDABILITY that challenges comparison on every count ...
THE RUTLEDGE Model B2246. 21" overall diag. meas. 262 sq. in. rectangular picture area. In grained Mahogany color; grained Blond Oak color.
Compare this Value Price $319.95 (mahogany color)
plus — EXTRA VALUE ZENITH FEATURES
• 2 SPEAKERS • BUILT-IN SWIVEL BASE • TOP TUNING • SPOTLITE DIAL • PUSH-PULL ON/OFF CONTROL • CINELENS® PICTURE GLASS • TONE CONTROL • BUILT-IN ANTENNA • EASY OUT FACE GLASS

IT'S NEW—IT'S DIFFERENT
IT'S ON THE AIR
SATURDAY MORNING DEC. 20th
10:A. M.
Western Maryland's Clear Channel Voice
WFRB
FROSTBURG, MD.
740 ON YOUR DIAL
OUR FIRST BROADCAST WILL ORIGINATE 10 A.M. FROM . . .
BOB'S RADIO & TV
18 W. Main Frostburg
PUBLIC CORDIALLY INVITED

WINES LIQUORS

For truly gala holiday entertaining and gifting, you can't beat our top quality wines and liquors!
Lucky's CUT-RATE LIQUOR STORE
BEER • WINE • CIGARETTES • SODA
OPEN 'TIL 12 P.M. 70-72 E. MAIN ST. Phone OV 9-6642 FROSTBURG, MD
Visit The Camellia Room
Cocktails by Experts

THE AMERICAN FAMILY'S FAVORITE SINCE COLONIAL DAYS
Dashiell Dairy's
HOLIDAY....
Egg Nog
it's golden, creamy, rich

Pour brimming cupfuls of creamy, tangy, old-fashioned Egg Nog for your family and friends ... then watch their smiles!
Egg Nog has been an American favorite since Colonial days ... rich, full-bodied, with a holiday spirit all its own. And it's so easy—no fussin' with tricky recipes ... just order Egg Nog from your milkman! It's superbly blended from pure dairy ingredients, milk, cream, eggs, flavorings and spices. And, of course, it is non-alcoholic ...
FRESHLY MADE BY THE
Dashiell Dairy

PRICHARD'S
THE HARDWARE DEPARTMENT STORE
Phone OV 9-6658 FROSTBURG, MD
"Built on Confidence growing thru Service"

METHODIST

Centre Street Methodist, 217-225 North Centre Street, Carlton M. Harris, minister. 9:30 a.m. Church School, 9:30 and 11 a.m. worship. "Stranger In The Manger." 4:30 until 6 p.m. Holy Communion will be administered. 5 p.m. Intermediate MYF carol singing. 6:30 p.m. Senior MYF meeting. 7:30 p.m. Union Service at Central Methodist.

Melvin Methodist, Reynolds and Marion St., Rev. Frank G. Wanek, pastor. Sunday School 9:45 a.m., worship 7:30 p.m. Special Christmas play.

Fairview Avenue Methodist, 620 Fairview Avenue, Rev. Frank G. Wanek, pastor. Sunday School 10:45 a.m., worship 9:30 a.m.

Mapleside Methodist, First and Maple, Rev. Frank G. Wanek, pastor. Sunday School 9:45 a. m., worship 11 a.m., worship 7:30 p.m. Special Christmas play.

Trinity Methodist, 122 Grand Avenue, Rev. C. Thomas Subock, pastor. Sunday School 9:45 a.m., worship 11 a.m. "Bethlehem!" Worship 7:30 p.m. Christmas entertainment.

Kingsley Methodist, 242 Williams Street, Rev. Jacob H. Snyder, pastor. Sunday School 9:30 a. m., worship 11 a.m. "The Splendour of the Lord." Junior Bible Study 4 p.m., MYF 6:30 p.m., worship 7:30 p.m. Union Service at Central Methodist Church.

Central Methodist, 15 South George Street, Rev. James D. Elliott, pastor. Sunday School 9:45 a.m., worship 11 a.m. "What Are You Getting For Christmas?" Youth Fellowship 6 p.m.; worship 7:30 p.m. Union Service.

First Methodist, Bedford Street, Rev. Everett W. Culp, pastor. Sunday School 9:30 a.m., worship 10:45 a.m. "The Glorious Meaning of Christmas." Adult and Youth Fellowships 6:30 p.m.; worship 7:30 p.m. Christmas cantata will be presented by the choir.

Metropolitan A.M.E., Decatur and Frederick Streets, Rev. Charles E. Walding Sr., pastor. Sunday School 9:30 a.m., worship 11 a.m. "The Advent."

McKendree Methodist, 229 North Centre Street, Rev. George T. C. Bell, pastor. Sunday School 9:45 a.m., worship 11 a.m. "The Human and the Heavenly World."

LaVale Methodist, W. W. Patterson, minister. 9:45 a.m. Christmas observance, play by youth division: 11 a.m. worship. Special music by church choir. "The Wonder Of It All." 7:30 p.m. Annual Sunday School Christmas program and party.

Cresaptown Methodist, Rev. Robert E. Bavender, pastor. Church School 9:45 a.m., worship 11 a.m. "Peace on Earth." MYF 6 p.m. Evening worship, Senior Choir presents "A Festival of Carols."

Park Place Methodist, LaVale, Rev. Bruce K. Price, pastor. Sunday School 9:45 a.m., worship 11 a.m., MYF 6:30 p.m.; worship 7:30 p.m. Christmas program.

Mt. Savage Methodist, Rev. Wm. C. Harpold, pastor. Sunday School Christmas service, 9:30 a.m., worship 10:45 a.m. "The Advent." Youth Fellowship 6:45 p.m.; worship 7:30 p.m. "Christmas in Colored Slides and Carols." 8:30 p.m. Christmas caroling for shut-ins.

Corriganville Methodist, Rev. B. F. Hartman, pastor. Sunday School 10:30 a.m., worship 9:30 a.m. MYF 2 p.m.

Ellerslie Methodist, Rev. B. F. Hartman, pastor. Sunday School Christmas program 9:45 a.m. MYF 6:45 p.m. Worship 7:30 p.m.

Wills Creek Chapel, Cooks Mills, Pa., Rev. B. F. Hartman, pastor. Sunday School 10 a.m., worship 11 a.m.

Union Grove Methodist Charge, Louis L. Emerick, minister. **Centenary:** Sunday School 10 a. m., worship 11 a.m. "The Road To Bethlehem." **Zion:** Sunday School 9:45 a.m., Christmas program 7:30 p.m. **Pleasant Grove:** Worship 10 a.m., Sunday School 11 a.m. **Elliott:** Worship 9:15 a.m., Sunday School 10 a.m.

Flintstone Methodist Charge, Donald L. Bates, pastor. **Flintstone:** Sunday School 10 a.m., worship 11:10 a.m. Christmas program 8 p.m. **Chaneysville:** Sunday School 11 a.m., worship 10 a.m. Christmas program 7 p.m. **Murley's Branch:** Sunday School 1 p.m., worship 2 p.m. Christmas program 7:30 p.m. **Mt. Collier:** Sunday School 11 a. m. Christmas program 7:30 p.m. **Mt. Herman:** Sunday School 10 a.m., worship 7 p.m. Christmas program 8 p.m.

Midland Charge, Charles S. Reckley, minister. **Midland:** Sunday School 9:45 a.m., worship 11 a.m. Christmas Sing, sponsored by the MYF 7:30 p.m. **Woodland:** Sunday School 10:45 a.m., worship 9:45 a.m. **Shaft:** Sunday School 10:30 a.m., Christmas program 7:30 p.m.

Bedford Methodist Circuit, Rev. John S. Park, pastor. **Mineral Springs,** RD 3: Worship 9:30 a.m., Sunday School 10:30 a.m. **Centerville:** Sunday School 9:30 a.m., worship 10:45 a.m. Annual Christmas program by the Sunday School 7:45 p.m. **Bethel,** North on Route 220: Sunday School, 9:30 a.m., worship 7:30 p.m. "The Child of Love."

Mt. Pleasant Methodist, Mt. Pleasant Road, Rev. Robert C. Nimon, pastor. Sunday School 10:30 a.m., worship 9:30 a.m. "Mary, The Mother Of Jesus." Worship 7:30 p.m. Church School Christmas program.

Grace Methodist, Virginia Avenue near Second Street, Rev. Robert C. Nimon, pastor. Sunday School 9:30 a.m., worship 11 a.m. "Mary, The Mother Of Jesus." Youth Fellowship 6:30 p.m.; worship 7:30 p.m. Church School Christmas program.

Rawlings-Dawson Methodist Charge, F. Glenn Creek, pastor. **Rawlings:** Worship 10 a.m., Church School 11 a.m. **Dawson:** Church School 10 a.m., worship 11:15 a.m., MYF 6:30 p.m., service 7 p.m.

Calvary Methodist, Ridgeley, Harold L. May, minister. Church School 9:45 a.m., worship 11 a. m. "Lighting the Christmas Candle." Youth Fellowship 6:45 p.m. 7:30 p.m. Christmas program presented by the children's division of the Sunday School and the children's choir.

Oldtown Methodist Charge, William Anderson, minister. **Paradise:** Worship 9:45 a.m., Church School 10:45 a.m. **Mt. Olive:** Church School 10 a.m., worship 11 a.m. **Olivers Grove:** Church School, 10 a.m. **Mt. Tabor:** Church School 9:50 a.m., MYF 7:30 p.m. **Oldtown:** Church School 10 a.m., Christmas program 7:30 p.m.

Barton Methodist, Rev. Byron H. Keesecker, pastor. Sunday School 9:45 a.m. "We Have His Star." Youth Fellowship will present a Christmas Pageant at 7:30 p.m.

EPISCOPAL

Emmanuel Episcopal, 16 Washington Street, Rev. H. M. Richardson, rector, Rev. Robert L. Leather, assistant. 8 a.m. Holy Communion; 11 a.m. morning prayer and sermon, Church School; 4 p.m. Sunday School Christmas program.

Holy Cross Episcopal, 16 Virginia Avenue, Rev. William J. Cox, vicar. 8 a.m. Holy Eucharist; 10 a.m. choral celebration of the Holy Eucharist; sermon; Church School.

St. Philip's Episcopal, 9 South Smallwood Street, Rev. William J. Cox, vicar. 11:30 a.m., celebration of the Holy Eucharist; sermon; church school for children.

St. George's Episcopal, Mt. Savage, Rev. Lawrence Crawford Butler, rector. 7:30 a.m. Holy Communion; 9:30 a.m. Church School, 10:45 a.m. Holy Communion and sermon.

Saint Peter's Episcopal, Lonaconing, Rev. Leslee E. Schwindt, vicar. 8 a.m. Holy Communion. 10 a.m. Holy Communion and sermon, 10 a.m. Church School. 2 p.m. Decorating of the Church, 7 p.m. Youth Group Christmas caroling.

EVANGELICAL UNITED BRETHREN

First Evangelical United Brethren, Race and Fourth Streets, Rev. E. E. Miller, D.D., pastor. Worship, 10 a.m. "The Name, Jesus." Sunday School 11 a.m. Youth Fellowship will go caroling at 8:30 p.m.; worship 7 p.m. Christmas program by the children of the Sunday School and the church choir.

Calvary Evangelical United Brethren, 30 East Mary Street, Rev. Bruce C. Pfeiffer, pastor. Sunday School 9:30 a.m., worship 11 a.m. "Christ, The King." Worship 7:30 p.m. Christmas program led by young people and children.

Ridgeley Evangelical United Brethren, Rev. George S. Widmyer, pastor. Sunday School 10:30 a.m., worship 9:30 a.m. "Christmas; The Children's Hour."

Potomac Park Evangelical United Brethren, Route 220 South, Rev. George S. Widmyer, pastor. Sunday School 9:45 a.m., worship 11 a.m. "Christmas; The Children's Hour." Worship 7:30 p.m. "The Dawn of Christmas" by the choir.

Grace Evangelical United Brethren, Hyndman, Pa., Rev. Charles H. Ream, pastor. Unified Service 9:30 a.m. "Christmas—A Revelation of God's Character." Worship 7:30 p.m. Christmas program.

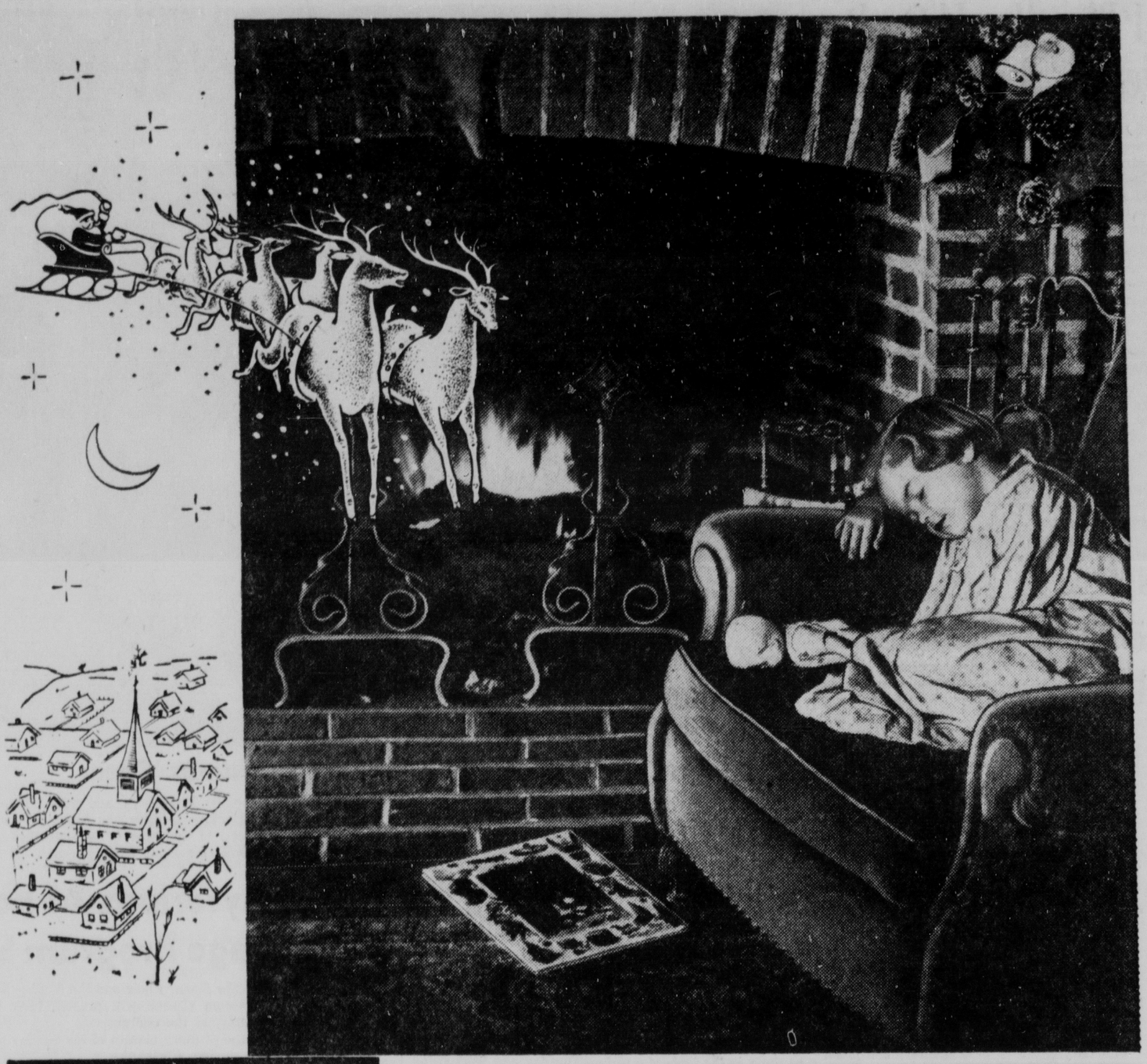

THE CHURCH FOR ALL . . . ALL FOR THE CHURCH

The Church is the greatest factor on earth for the building of character and good citizenship. It is a storehouse of spiritual values. Without a strong Church, neither democracy nor civilization can survive. There are four sound reasons why every person should attend services regularly and support the Church. They are: (1) For his own sake. (2) For his children's sake. (3) For the sake of his community and nation. (4) For the sake of the Church itself, which needs his moral and material support. Plan to go to church regularly and read your Bible daily.

Day	Book	Chapter	Verses
Sunday	Matthew	2	1-15
Monday	John	1	1-18
Tuesday	Galatians	4	1-7
Wednesday	Isaiah	7	10-16
Thursday	Luke	2	1-24
Friday	John	1	19-34
Saturday	John	1	35-51

The Sandman Came First

She thought she'd wait up for Santa. The sandman came first.

But she'll have no regrets when she wakes up tomorrow. Christmas is so wonderful, it doesn't really matter whether you heard the reindeer's hoofs on the roof or saw the jolly old elf open his pack.

Like the heart of Christmas, it's not important that we weren't at Bethlehem . . . we didn't see the star . . . we didn't kneel at the manger. We can even erase the years when Christmas has found us tangled in tinsel and asleep to God.

For Christ is born! The hopes and fears of all the years have melted into one eternal Truth.

A gift is ours when we awake to discover it, reach for it, cling to it.

The Christ men worship in their churches and homes is God's gift to you and me.

Copyright 1958, Keister Adv. Service, Strasburg, Pa.

THE FOLLOWING ESTABLISHMENTS ENCOURAGE YOU TO ATTEND THE CHURCH OF YOUR CHOICE

BERNSTEIN FURNITURE CO. 9 N. Centre St.
BOPP'S FLOWER SHOP 19 N. Liberty St.
EVELYN BARTON BROWN 11 N. Liberty St.
BUCHANAN LUMBER CO. 549 N. Centre St.
CITY FURNITURE CO. 22-24 N. Mechanic St.
E. V. COYLE FURNITURE CO. 45 Baltimore St.
CUT RATE SHOE STORE 165 Baltimore St.
FIRST FEDERAL SAVINGS & LOAN ASSN. 141 Baltimore St.
FIRST NATIONAL BANK 153 Baltimore St.
FORD'S DRUG STORES Cumberland
WARD N. HAUGER, JEWELER 16 N. Centre St.
THE LIBERTY TRUST CO. Cumberland
LIBERTY MILK CO. 450 Race St.
THE S. T. LITTLE JEWELRY CO. 113 Baltimore St.
THE MANHATTAN Baltimore at Liberty
THE MARYLAND THEATRE Cumberland
THE MUSIC SHOP, INC. 35 Baltimore St.
PEOPLE'S HARDWARE S. George at Union St.
ROSENBAUM'S Baltimore St.
SCHWARZENBACH'S 128 Baltimore St.
SECOND NATIONAL BANK Baltimore at Liberty
SINGER SEWING MACHINE CO. 65 Baltimore St.
SOUTH CUMBERLAND PLANING MILL CO. 31 Queen St.
SPEAR'S JEWELRY STORE 62 Baltimore St.
STAR RESTAURANT 31 Baltimore St.
WALSH & McCAGH DRUG STORE Cor. Centre & Bedford Sts.
WHITACRE'S MAYTAG APPLIANCES 31-35 N. Mechanic St.
WOLF FURNITURE CO. 42 Baltimore St.

BAPTIST

First Baptist, 212 Bedford Street, Rev. Archie C. Prevatte, pastor. Sunday School 9:45 a.m., worship 11 a.m. A program of Christmas music under the direction of Emory H. Wallis with Mary Elizabeth Weese at the organ. Training Union 6:30 p.m., worship 7:30 p.m. Message by J. H. Judy.

Grace Baptist, 213 Greene Street, Rev. W. Randolph Keefe, pastor. Sunday School 9:45 a.m., worship 11 a.m. Christmas program, "Songs of Christmas." Training Union 6:15 p.m., worship 7:30 p.m. "Stable Keepers."

Second Baptist, Oldtown Road at Grand Avenue, Rev. Cornelius B. Davis, pastor. Sunday School 9:45 a.m., worship 11 a.m. "Fear Not . . . Great Joy . . . A Saviour." Training Union 6:45 p.m., worship 8 p.m. "Following The Star."

Bedford Road Baptist, Bedford Road, Mill Road, Rev. John C. Ledbetter, pastor. Sunday School 9:45 a.m., worship 11 a.m. "The Word Made Flesh." Training Union 6:30 p.m., worship 7:30 p.m. Pageant. "When the Angels Sang."

Calvary Baptist, Cresaptown, Rev. Harold A. Allem, pastor Sunday School 9:30 a.m., worship 10:35 a.m. "And It Came To Pass." Youth Fellowships Teen-Agers and Pre-Teeners 6:30 p.m., 7:30 p.m. "The Message of The Bells"—annual Christmas program.

LaVale Baptist, 1124 National Highway, Rev. J. C. Lanning, pastor. Sunday School 9:30 a.m., worship 10:45 a.m. "A Saviour Is Born." Worship 7 p.m. "No Room In The Inn."

KEYSER CHURCHES

First Methodist, North Davis Street, Rev. Charles W. Paskel, minister. Sunday School 9:45 a.m., worship 11 a.m. "Crowded Bethlehem!" Christmas Communion for Youth Felowship 6 p.m., worship 7:30 p.m. Service of Christmas music sponsored by the Wesley choir.

Janes Methodist, Church St., Rev. Joseph T. Tisdale, pastor. Sunday School 10 a.m., worship 11 a.m. "Good News." Christmas carols by the choir.

Waldon Methodist, Water St., Piedmont, Rev. Joseph Tisdale, pastor. Sunday School 10 a.m., worship 7:30 p.m. "Good News." Christmas carols by the choir. MYF 6 p.m.

LUTHERAN

St. Luke's Lutheran, Bedford and Columbia Streets, Rev. William R. Snyder, pastor. Sunday School 9:45 a.m., worship 8:30 and 11 a.m. "Sour Saints." Confirmation class 6 p.m. Church School Christmas program 7 p.m. Junior Luther League will go Christmas caroling after the Christmas program, 8 p.m.

St. Paul's Lutheran, Baltimore and Centre streets, Rev. John F. Sammel, pastor; H. T. Bowersox, D.D., pastor emeritus. Sunday School 9:45 a.m., worship 8:30 and 11 a.m. "The Love of God." Luther League 6 p.m.; worship 7 p.m. Children's Christmas service.

St. John's Evangelical Lutheran, Fourth and Arch streets, Rev. Russell E. Fink, pastor and Rev. Robert C. Huddle, assistant pastor. Sunday School 9:45 a.m., worship 8:30 and 11 a.m. "Is This He?" Christmas Vespers Musicale, 4 p.m. Luther Leagues following the musicale. Evening service 7:30 p.m. "Hopes and Fears."

Trinity Lutheran—Missouri Synod, North Centre and Smith streets, Rev. Herbert W. Nommensen, pastor. Sunday School 9:25 a.m., worship 8 and 10:45 a.m. "The Christian Fellowship of Believers." Children's Christmas service 7:30 p.m. "Emmanuel."

PRESBYTERIAN

First Presbyterian, 11-15 Washington Street, Rev. Maurice D. Robertson, pastor; Emil G. Teyssier, assistant pastor. Church School 9:45 a.m., worship 11 a.m. "The Wonder of Christmas." 7 to 8 p.m., Church School Christmas program in Fellowship Hall.

Southminster Presbyterian, Third and Race Streets, Rev. T. W. Lawton, pastor. Sunday School 9:45 a.m., worship 11 a.m.; Christmas entertainment 7:30 p.m.

First Presbyterian, Barton, Rev. James R. Eakin, pastor. Sunday School 9:30 a.m., worship 10:45 a.m. "Even Unto Bethlehem." Westminster Fellowship 6:30 p.m.

Barrelville Presbyterian, Rev. Leslie L. Lease, pastor. Sunday School 9:30 a.m., worship 11 a.m. "The Best Christmas Gift." Christmas program by the children 7 p.m.

CHURCH OF THE BRETHREN

Living Stone Church of the Brethren, Corner of West Second and North Cedar streets, Rev. Wayne J. Eberly, pastor. Sunday School 9:45 a.m., worship 11 a.m. "Seek and You Shall Find." Worship 7:30 p.m. Children's Christmas program.

Wiley Ford Church of the Brethren, Rev. Connell T. Chaney, pastor. Sunday School 10 a.m., worship 11 a.m. "A Child Is Born—A Son Is Given." Worship 7:30 p.m. Christmas play, "Seeing the Star."

Danville Church of the Brethren, Nine miles South of Cresaptown on Route 220, Rev. D. W. Tusing, pastor. Sunday School 10 a.m., worship 11 a.m.

Old Furnace Church of the Brethren, Six miles south of Cumberland on Route 28 at Furnace Acres, Rev. George H. Jeffrey, pastor. Sunday School 10 a.m., worship 11 a.m. "Christianity—The Giving Religion." Worship 9:15 p.m. Christmas cantata—"The Miracle at the Inn."

Sunnyside Church of the Brethren, Owen G. Stultz, pastor. Sunday School 10 a.m., worship 11 a.m. "The Star of Christmas."

Knobley Church of the Brethren, Owen G. Stultz, pastor Sunday School 6:30 p.m., worship and Children's Christmas program 7:30 p.m. "The Star of Christmas."

Harness Run Church of the Brethren, Owen G. Stultz, pastor. Sunday School 10 a.m.

Artemas Union, Artemas, Pa., John H. Buffenmyer, pastor. Sunday School 10 a.m., worship 11 a.m. Services to be held in the Lebanon Christian Church at Artemas.

Glendale Church of the Brethren, Flintstone, John H. Buffenmyer, pastor. Sunday School 10 a.m., worship 7:30 p.m. Program of Christmas given by the Classes of the Sunday School and their teachers. Also the Young Peoples Class and the Choir.

Hyndman Church of the Brethren, Rev. Earl Harper, pastor. Sunday School 9:30 a.m., worship 10:30 a.m.

OTHER CHURCHES

First Church of Christ, Scientist, Washington Street and Prospect Square: 11 a.m. Sunday School, 11 a.m. "Is The Universe, Including Man, Evolved By Atomic Force?" Golden Text: Psalms 86: 9, 10. All nations whom thou has made shall come and worship before thee, O Lord; and shall glorify thy name. For thou art great, and doest wondrous things: thou are God alone.

Kingdom Hall of Jehovah's Witnesses, 1715 Frederick Street, William T. Toepfer, presiding minister. 9 a.m. assembly for field service; 3 p.m. public address by T. Furman, "What Is Your Religion Doing For You?" 4:15 p.m. watchtower study, subject, "Signs and Wonders in the Time of The End." —Isa. 8:18.

First Christian, 312 Bedford Street, Ralph Burnette, minister. Sunday School 9:30 a.m., worship 10:40 a.m. "Unto Us a Son is Born." Worship 7:30 p.m. Christmas program.

Apostolic Church in Jesus, 400 Homer Street, Rev. C. A. Wakefield, pastor. Sunday School 10 a.m., Evangelistic service 7:30 p.m.

Church of Christ, 213 South Lee Street, John W. Mullin, speaker. Bible School 10 a.m., worship 11 a.m. "Is Man As Wise As God?" Evening speaker, Paul M. Catherman Jr. Worship 7:30 p.m. "Reasons Why Some Are Not Christians."

The Christian and Missionary Alliance, Lee and Wallace Streets, Rev. Grant R. Walborn, pastor. Sunday School 9:45 a.m., worship 10:45 a.m. "Christmas—Pagan or Spiritual?" Worship 7:30 p.m. Annual Christmas program.

Pentecostal Holiness, 123 South Lee Street, Rev. R. L. Casteel, pastor. Sunday School 9:45 a.m., worship 11 a.m., worship 7:45 p.m. Christmas film, "Men of the Wilderness."

Cumberland Mennonite, 417 North Mechanic Street, Rev. Charles Shetler, pastor. Sunday School 9:45 a.m., worship 11 a.m. Young Peoples Bible Meeting. Worship 7:30 p.m. Christmas program.

Pinto Mennonite, Rev. Lehman Longenecker, pastor. Sunday School, 9:30 a.m., worship, 10:30 a.m., 7:30 p.m. The Sunday School Department will present a Christmas program.

Kingdom Hall of Jehovah's Witnesses, Lonaconing, J. M. Morton, presiding minister. All activities will take place in the Odd Fellows' Hall, Mineral Street, Keyser. 12:30 p.m. assembly for field service; 3 p.m. public Bible address "What's This World Coming To?" by Drummond Orr; 4:05 p.m. watchtower study, "Signs and Wonders in the Time of the End." Isa. 8:18.

World Tabernacle Pentecostal Holiness, Lonaconing, Rev. Bennett Arthur, pastor. Sunday School 10 a.m., worship 11 a.m. "He Was Born of a Virgin." Candlelight Service at the evening worship hour. Worship 7:30 p.m. "Who Art Thou."

The Guiding Light Mission, Route 495 between Grantsville and Bittinger, Rev. Lloyd A. Trout, pastor. Mrs. Lloyd A. Trout. Sunday School 2 p.m. "The Significance of the Saviour's Birth." Worship, 3 p.m. "Salvation and Healing." Christmas services 3 p.m.

ASSEMBLY OF GOD

Central Assembly, Johnson and Fayette Sts., Rev. Frank J. Fratto, pastor; Wendel Cover, assistant. Sunday School 9:45 a.m., worship 11 a.m.; worship 7:30 p.m. Christmas program.

Flintstone Assembly of God, Rev. Wendel Cover, pastor. Sunday School 2 p.m., worship 3 p.m.

First Assembly, 21 Elder Street, Rev. Arthur Vespa, pastor. Sunday School 9:45 a.m., worship 11 a.m. worship 7:30 p.m.

First Pentecostal, Lonaconing, Rev. Charles Fussel, pastor. Sunday School 10 a.m., worship 11 a.m., worship 7:30 p.m.

Trinity Assembly of God, Midlothian, Rev. James Tate, pastor. Sunday School 9:45 a.m., worship 11 a.m., worship 7:30 p.m.

First Assembly of God, Westernport, Rev. E. W. Welford, pastor. Sunday School 9:30 a.m., worship 11 a.m., worship 7:30 p.m.

Assembly of God, Keyser, Rev. R. C. Lymburner, pastor. Sunday School 9:45 a.m., worship 11 a.m., worship 7:30 p.m.

Bedford Valley Assembly of God, Rev. R. V. McIntosh, pastor. Sunday School 9:45 a.m., worship 11 a.m., worship 7:45 p.m.

Full Gospel, Winchester Road, Rev. Ruth Cowgill, pastor. Sunday School 10 a.m., worship 11 a.m., worship 7:30 p.m.

Bethel Assembly of God, Oldtown, Rev. T. J. Kerfoot, pastor. Sunday School 9:45 a.m., worship 11 a.m., worship 8 p.m.

Calvary Assembly of God, Fort Ashby, Rev. Raymond Kirby, pastor. Sunday School 9:45 a.m., worship 11 a.m., worship 7:45 p.m.

Green Ridge Assembly of God, Rev. Josephine Keller, pastor. Sunday School 10 a.m., worship 11 a.m., worship 7:30 p.m.

Glad Tiding Tabernacle, Valley Road, Rev. Elva Brotemarkle, pastor. Sunday School 10 a.m., worship 7:30 p.m.

Bethel Tabernacle, Patterson Creek, Rev. Wilbur Elliott, pastor. Sunday School 10 a.m., worship 11 a.m., worship 7:30 p.m.

Faith Assembly of God, Wiley Ford, Rev. Alvin Michaels, pastor. Sunday School 10 a.m., worship 7:30 p.m.

Frostburg Assembly of God, Maple and Stoyer, Rev. Hartley Wigfield, pastor. Sunday School 9:45 a.m., worship 11 a.m., worship 7:30 p.m.

El-Bethel Assembly of God, Chaneysvile, Rev. Hazel Devore, pastor. Sunday School 10 a.m., worship 11 a.m., worship 7:30 p.m.

Green Spring Assembly of God, Rev. Wilbur Bell, pastor. Sunday School 9:45 a.m., worship 7:30 p.m.

Paw Paw Assembly of God, Renovated School Building, Rev. Robert Glass, pastor. Sunday School 2:30 p.m., worship 3:30 p.m.

Romney Assembly of God, Rev. Irvin Mason, pastor. Sunday School 9:45 a.m., worship 11 a.m., worship 7:30 p.m.

Burlington Assembly of God, Rev. Harry Baldwin, pastor. Sunday School 10 a.m., worship 11 a.m., worship 7:30 p.m.

Carpenters Addition Assembly of God, Rev. John L. Yergan, pastor. Sunday School 11 a.m., worship 12:15 p.m.

UNITED CHURCH OF CHRIST

Zion United Church of Christ, 405-07 North Mechanic Street, Rev. C. T. Schaefer, pastor. Sunday School 9:30 a.m., worship 10:45 a.m. "No Room." Sunday School Christmas program 7:30 p.m.

St. Mark's United Church of Christ, Park and Harrison Streets, Rev. Carl H. Clapp, pastor. Sunday School 9:45 a.m., worship 11 a.m. "Bethlehem." Christ Birthday. 7:30 p.m. A Christmas program will be given by the boys and girls of the church school. 7 p.m. Youth Felowship.

St. Matthew's United Church of Christ, Bowling Green, Rev. Richard W. Barley, pastor. Sunday School 9:45 a.m., service 11 a.m. "The Rejected Christ." 7 p.m. Sunday School Christmas program.

First United Church of Christ, Hyndman, Rev. John B. Zinn, pastor. Sunday School 10:30 a.m., worship 9:30 a.m. "Christmas Without Christ."

Redeemer's United Church of Christ, Ellerslie, Rev. John B. Zinn, pastor. Sunday School 10 a. m., worship 11 a.m. "Christmas Without Christ."

CHURCH OF THE NAZARENE

First Church of the Nazarene, 508 Oldtown Road, Rev. H. E. Heckert, pastor. Sunday School 9:30 a.m., worship 10:45 a.m. "Emmanuel." Worship 7 p.m. Christmas program.

The Church of the Nazarene, Wiley Ford, Rev. A. L. Lepley, pastor. Sunday School 9:45 a.m., worship 11 a.m. "The Eternal Gift." Young Peoples Society 6:45 p.m.; worship 7:30 p.m.

The Church of the Nazarene, Moscow, Rev. Joseph J. Wetty, pastor. Sunday School 10 a.m., worship 11 a.m., Christmas program 7:30 p.m.

FROSTBURG CHURCHES

Saint Michael's Catholic, Rev. Francis E. Montgomery, pastor; Rev. Regis F. Larkin, assistant. Masses at 5:30, 7:30 and 9 a.m. High Mass at 10:15 a.m. Baptisms, 1 p.m. Novena devotion of the Miraculous Medal and Benediction of the Most Blessed Sacrament at 7:30 p.m.

Eckhart Baptist, Rev. Brooks N. Henry, pastor. Sunday School 9:30 a.m., worship 10:45 a.m. "Strange Things Today." Training Unions 6:45 p.m.; worship 7:30 p.m. "The Christmas Challenge."

St. Paul's Evangelical Lutheran, West Main and Water Streets, Rev. William J. Yingling, pastor. Sunday School 9:30 a.m., worship 10:45 a.m. "How Shall I Receive the King?" Worship 7 p.m. Sunday School Christmas service.

First Methodist, 48 West Main St., Rev. Edward A. Godsey, pastor. Sunday School, 9:45 a.m., worship 11 a.m. Cantata "The King Cometh"—presented by the senior choir. MYF 6:30 p.m., worship 7 p.m. 8:30 a.m. Cantata "Christ Is Born," presented by the chancel choir.

(Continued on Page 12)

METHODIST

Centre Street Methodist, 217-225 North Centre Street, Carlton M. Harris, minister. 9:30 a.m. Church School, 9:30 and 11 a.m. worship. "Stranger In The Manger." 4:30 until 6 p.m. Holy Communion will be administered. 5 p.m. Intermediate MYF carol singing. 6:30 p.m. Senior MYF meeting. 7:30 p.m. Union Service at Central Methodist.

Melvin Methodist, Reynolds and Marion St., Rev. Frank G. Wanek, pastor. Sunday School 9:45 a.m., worship 7:30 p.m. Special Christmas play.

Fairview Avenue Methodist, 620 Fairview Avenue, Rev. Frank G. Wanek, pastor. Sunday School 10:45 a.m., worship 9:30 a.m.

Mapleside Methodist, First and Maple, Rev. Frank G. Wanek, pastor. Sunday School 9:45 a.m., worsnip 11 a.m., worship 7:30 p.m. Special Christmas play.

Trinity Methodist, 122 Grand Avenue, Rev. C. Thomas Subock, pastor. Sunday School 9:45 a.m., worship 11 a.m. "Bethlehem!" Worship 7:30 p.m. Christmas entertainment.

Kingsley Methodist, 242 Williams Street, Rev. Jacob H. Snyder, pastor. Sunday School 9:30 a.m., worship 11 a.m. "The Splendour of the Lord." Junior Bible Study 4 p.m., MYF 6:30 p.m., worship 7:30 p.m. Union Service at Central Methodist Church.

Central Methodist, 15 South George Street, Rev. James D. Elliott, pastor. Sunday School 9:45 a.m., worship 11 a.m. "What Are You Getting For Christmas?" Youth Fellowship 6 p.m.; worship 7:30 p.m. Union Service.

First Methodist, Bedford Street, Rev. Everett W. Culp, pastor. Sunday School 9:30 a.m., worship 10:45 a.m. "The Glorious Meaning of Christmas." Adult and Youth Fellowships 6:30 p.m.; worship 7:30 p.m. Christmas cantata will be presented by the choir.

Metropolitan A.M.E., Decatur and Frederick Streets, Rev. Charles E. Walding Sr., pastor. Sunday School 9:30 a.m., worship 11 a.m. "The Advent."

McKendree Methodist, 229 North Centre Street, Rev. George T. C. Bell, pastor. Sunday School 9:45 a.m., worship 11 a.m. "The Human and the Heavenly World."

LaVale Methodist, W. W. Patterson, minister. 9:45 a.m. Christmas observance, play by youth division: 11 a.m. worship. Special music by church choir. "The Wonder Of It All." 7:30 p.m. Annual Sunday School Christmas program and party.

Cresaptown Methodist, Rev. Robert E. Bavender, pastor. Church School 9:45 a.m., worship 11 a.m. "Peace on Earth." MYF 6 p.m. Evening worship, Senior Choir presents "A Festival of Carols."

Park Place Methodist, LaVale, Rev. Bruce K. Price, pastor. Sunday School 9:45 a.m., worship 11 a.m., MYF 6:30 p.m.; worship 7:30 p.m. Christmas program.

Mt. Savage Methodist, Rev. Wm. C. Harpold, pastor. Sunday School Christmas service, 9:30 a.m., worship 10:45 a.m. "The Advent." Youth Fellowship 6:45 p.m.; worship 7:30 p.m. "Christmas in Colored Slides and Carols." 8:30 p.m. Christmas caroling for shut-ins.

Corriganville Methodist, Rev. B. F. Hartman, pastor. Sunday School 10:30 a.m., worship 9:30 a.m. MYF 2 p.m.

Ellerslie Methodist, Rev. B. F. Hartman, pastor. Sunday School Christmas program 9:45 a.m. MYF 6:45 p.m. Worship 7:30 p.m.

Wills Creek Chapel, Cooks Mills, Pa., Rev. B. F. Hartman, pastor. Sunday School 10 a.m., worship 11 a.m.

Union Grove Methodist Charge, Louis L. Emerick, minister. **Centenary:** Sunday School 10 a.m., worship 11 a.m. "The Road To Bethlehem." **Zion:** Sunday School 9:45 a.m., Christmas program 7:30 p.m. **Pleasant Grove:** Worship 10 a.m., Sunday School 11 a.m. **Elliott:** Worship 9:15 a.m., Sunday School 10 a.m.

Flintstone Methodist Charge, Donald L. Bates, pastor. **Flintstone:** Sunday School 10 a.m., worship 11:10 a.m. Christmas program 8 p.m. **Chaneysville:** Sunday School 11 a.m., worship 10 a.m. Christmas program 7 p.m. **Murley's Branch:** Sunday School 1 p.m., worship 2 p.m. Christmas program 7:30 p.m. **Mt. Collier:** Sunday School 11 a.m. Christmas program 7:30 p.m. **Mt. Herman:** Sunday School 10 a.m., worship 7 p.m. Christmas program 8 p.m.

Midland Charge, Charles S. Reckley, minister. **Midland:** Sunday School 9:45 a.m., worship 11 a.m. Christmas Sing, sponsored by the MYF 7:30 p.m. **Woodland:** Sunday School 10:45 a.m., worship 9:45 a.m. **Shaft:** Sunday School 10:30 a.m., Christmas program 7:30 p.m.

Bedford Methodist Circuit, Rev. John S. Park, pastor. **Mineral Springs,** RD 3: Worship 9:30 a.m., Sunday School 10:30 a.m. **Centerville:** Sunday School 9:30 a.m., worship 10:45 a.m. Annual Christmas program by the Sunday School 7:45 p.m. **Bethel,** North on Route 220: Sunday School, 9:30 a.m., worship 7:30 p.m. "The Child of Love."

Mt. Pleasant Methodist, Mt. Pleasant Road, Rev. Robert C. Nimon, pastor. Sunday School 10:30 a.m., worship 9:30 a.m. "Mary, The Mother Of Jesus." Worship 7:30 p.m. Church School Christmas program.

Grace Methodist, Virginia Avenue near Second Street, Rev. Robert C. Nimon, pastor. Sunday School 9:30 a.m., worship 11 a.m. "Mary, The Mother Of Jesus." Youth Fellowship 6:30 p.m.; worship 7:30 p.m. Church School Christmas program.

Rawlings-Dawson Methodist Charge, F. Glenn Creek, pastor. **Rawlings:** Worship 10 a.m., Church School 11 a.m. **Dawson:** Church School 10 a.m., worship 11:15 a.m., MYF 6:30 p.m., service 7 p.m.

Calvary Methodist, Ridgeley, Harold L. May, minister. Church School 9:45 a.m., worship 11 a.m. "Lighting the Christmas Candle." Youth Fellowship 6:45 p.m. 7:30 p.m. Christmas program presented by the children's division of the Sunday School and the children's choir.

Oldtown Methodist Charge, William Anderson, minister. **Paradise:** Worship 9:45 a.m., Church School 10:45 a.m. **Mt. Olive:** Church School 10 a.m., worship 11 a.m. **Olivers Grove:** Church School, 10 a.m. **Mt. Tabor:** Church School 9:50 a.m., MYF 7:30 p.m. **Oldtown:** Church School 10 a.m., Christmas program 7:30 p.m.

Barton Methodist, Rev. Byron H. Keesecker, pastor. Sunday School 9:45 a.m. "We Have His Star." Youth Fellowship will present a Christmas Pageant at 7:30 p.m.

EPISCOPAL

Emmanuel Episcopal, 16 Washington Street, Rev. H. M. Richardson, rector, Rev. Robert L. Leather, assistant. 8 a.m. Holy Communion; 11 a.m. morning prayer and sermon, Church School; 4 p.m. Sunday School Christmas program.

Holy Cross Episcopal, 16 Virginia Avenue, Rev. William J. Cox, vicar. 8 a.m. Holy Eucharist; 10 a.m. choral celebration of the Holy Eucharist; sermon; Church School.

St. Philip's Episcopal, 9 South Smallwood Street, Rev. William J. Cox, vicar. 11:30 a.m., celebration of the Holy Eucharist; sermon; church school for children.

St. George's Episcopal, Mt. Savage, Rev. Lawrence Crawford Butler, rector. 7:30 a.m. Holy Communion; 9:30 a.m. Church School, 10:45 a.m. Holy Communion and sermon.

Saint Peter's Episcopal, Lonaconing, Rev. Leslee E. Schwindt, vicar. 8 a.m. Holy Communion. 10 a.m. Holy Communion and sermon, 10 a.m. Church School. 2 p.m. Decorating of the Church, 7 p.m. Youth Group Christmas caroling.

EVANGELICAL UNITED BRETHREN

First Evangelical United Brethren, Race and Fourth Streets, Rev. E. E. Miller, D.D., pastor. Worship, 10 a.m. "The Name, Jesus." Sunday School 11 a.m. Youth Fellowship will go caroling at 8:30 p.m.; worship 7 p.m. Christmas program by the children of the Sunday School and the church choir.

Calvary Evangelical United Brethren, 30 East Mary Street, Rev. Bruce C. Pfeiffer, pastor. Sunday School 9:30 a.m., worship 11 a.m. "Christ, The King." Worship 7:30 p.m. Christmas program led by young people and children.

Ridgeley Evangelical United Brethren, Rev. George S. Widmyer, pastor. Sunday School 10:30 a.m., worship 9:30 a.m. "Christmas; The Children's Hour."

Potomac Park Evangelical United Brethren, Route 220 South, Rev. George S. Widmyer, pastor. Sunday School 9:45 a.m., worship 11 a.m. "Christmas; The Children's Hour." Worship 7:30 p.m. "The Dawn of Christmas" by the choir.

Grace Evangelical United Brethren, Hyndman, Pa., Rev. Charles H. Ream, pastor. Unified Service 9:30 a.m. "Christmas—A Revelation of God's Character." Worship 7:30 p.m. Christmas program.

The Sandman Came First

She thought she'd wait up for Santa. The sandman came first. But she'll have no regrets when she wakes up tomorrow. Christmas is so wonderful, it doesn't really matter whether you heard the reindeer's hoofs on the roof or saw the jolly old elf open his pack.

Like the heart of Christmas, it's not important that we weren't at Bethlehem . . . we didn't see the star . . . we didn't kneel at the manger. We can even erase the years when Christmas has found us tangled in tinsel and asleep to God.

For Christ is born! The hopes and fears of all the years have melted into one eternal Truth.

A gift is ours when we awake to discover it, reach for it, cling to it.

The Christ men worship in their churches and homes is God's gift to you and me.

Copyright 1958, Easter Ads. Service, Strasburg, Pa.

THE CHURCH FOR ALL . . . ALL FOR THE CHURCH

The Church is the greatest factor on earth for the building of character and good citizenship. It is a storehouse of spiritual values. Without a strong Church, neither democracy nor civilization can survive. There are four sound reasons why every person should attend services regularly and support the Church. They are: (1) For his own sake. (2) For his children's sake. (3) For the sake of his community and nation. (4) For the sake of the Church itself, which needs his moral and material support. Plan to go to church regularly and read your Bible daily.

Day	Book	Chapter	Verses
Sunday	Matthew	2	1-15
Monday	John	1	1-18
Tuesday	Galatians	4	1-7
Wednesday	Isaiah	7	10-16
Thursday	Luke	2	1-24
Friday	John	1	19-34
Saturday	John	1	35-51

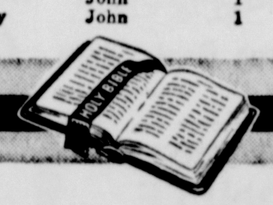

THE FOLLOWING ESTABLISHMENTS ENCOURAGE YOU TO ATTEND THE CHURCH OF YOUR CHOICE

BERNSTEIN FURNITURE CO. 9 N. Centre St.

BOPP'S FLOWER SHOP 19 N. Liberty St.

EVELYN BARTON BROWN 11 N. Liberty St.

BUCHANAN LUMBER CO. 549 N. Centre St.

CITY FURNITURE CO. 22-24 N. Mechanic St.

E. V. COYLE FURNITURE CO. 45 Baltimore St.

CUT RATE SHOE STORE 165 Baltimore St.

FIRST FEDERAL SAVINGS & LOAN ASSN. 141 Baltimore St.

FIRST NATIONAL BANK 153 Baltimore St.

FORD'S DRUG STORES Cumberland

WARD N. HAUGER, JEWELER 16 N. Centre St.

THE LIBERTY TRUST CO. Cumberland

LIBERTY MILK CO. 450 Race St.

THE S. T. LITTLE JEWELRY CO. 113 Baltimore St.

THE MANHATTAN Baltimore at Liberty

THE MARYLAND THEATRE Cumberland

THE MUSIC SHOP, INC. 35 Baltimore St.

PEOPLE'S HARDWARE S. George at Union St.

ROSENBAUM'S Baltimore St.

SCHWARZENBACH'S 128 Baltimore St.

SECOND NATIONAL BANK Baltimore at Liberty

SINGER SEWING MACHINE CO. 65 Baltimore St.

SOUTH CUMBERLAND PLANING MILL CO. 31 Queen St.

SPEAR'S JEWELRY STORE 62 Baltimore St.

STAR RESTAURANT 31 Baltimore St.

WALSH & McCAGH DRUG STORE Cor. Centre & Bedford Sts.

WHITACRE'S MAYTAG APPLIANCES 31-35 N. Mechanic St.

WOLF FURNITURE CO. 42 Baltimore St.

BAPTIST

First Baptist, 212 Bedford Street, Rev. Archie C. Prevatte, pastor. Sunday School 9:45 a.m., worship 11 a.m. A program of Christmas music under the direction of Emory H. Wallis with Mary Elizabeth Weese at the organ. Training Union 6:30 p.m., worship 7:30 p.m. Message by J. H. Judy.

Grace Baptist, 213 Greene Street, Rev. W. Randolph Keefe, pastor. Sunday School 9:45 a.m., worship 11 a.m. Christmas program, "Songs of Christmas." Training Union 6:15 p.m., worship 7:30 p.m. "Stable Keepers."

Second Baptist, Oldtown Road at Grand Avenue, Rev. Cornelius B. Davis, pastor. Sunday School 9:45 a.m., worship 11 a.m. "Fear Not . . . Great Joy . . . A Saviour." Training Union 6:45 p.m., worship 8 p.m. "Following The Star."

Bedford Road Baptist, Bedford Road, Mill Road, Rev. John C. Ledbetter, pastor. Sunday School 9:45 a.m., worship 11 a.m. "The Word Made Flesh." Training Union 6:30 p.m., worship 7:30 p.m. Pageant. "When the Angels Sang."

Calvary Baptist, Cresaptown, Rev. Harold A. Allem, pastor Sunday School 9:30 a.m., worship 10:35 a.m. "And It Came To Pass." Youth Fellowships Teen-Agers and Pre-Teeners 6:30 p.m., 7:30 p.m. "The Message of The Bells"—annual Christmas program.

LaVale Baptist, 1124 National Highway, Rev. J. C. Lanning, pastor. Sunday School 9:30 a.m., worship 10:45 a.m. "A Saviour Is Born." Worship 7 p.m. "No Room In The Inn."

KEYSER CHURCHES

First Methodist, North Davis Street, Rev. Charles W. Paskel, minister. Sunday School 9:45 a.m., worship 11 a.m. "Crowded Bethlehem!" Christmas Communion for Youth Felowship 6 p.m., worship 7:30 p.m. Service of Christmas music sponsored by the Wesley choir.

Janes Methodist, Church St., Rev. Joseph T. Tisdale, pastor. Sunday School 10 a.m., worship 11 a.m. "Good News." Christmas carols by the choir.

Waldon Methodist, Water St., Piedmont, Rev. Joseph Tisdale, pastor. Sunday School 10 a.m., worship 7:30 p.m. "Good News." Christmas carols by the choir. MYF 6 p.m.

LUTHERAN

St. Luke's Lutheran, Bedford and Columbia Streets, Rev. William R. Snyder, pastor. Sunday School 9:45 a.m., worship 8:30 and 11 a.m. "Sour Saints." Confirmation class 6 p.m. Church School Christmas program 7 p.m. Junior Luther League will go Christmas caroling after the Christmas program, 8 p.m.

St. Paul's Lutheran, Baltimore and Centre streets, Rev. John F. Sammel, pastor; H. T. Bowersox, D.D., pastor emeritus. Sunday School 9:45 a.m., worship 8:30 and 11 a.m. "The Love of God." Luther League 6 p.m.; worship 7 p.m. Children's Christmas service.

St. John's Evangelical Lutheran, Fourth and Arch streets, Rev. Russell E. Fink, pastor and Rev. Robert C. Huddle, assistant pastor. Sunday School 9:45 a.m., worship 8:30 and 11 a.m. "Is This He?" Christmas Vespers Musicale, 4 p.m. Luther Leagues following the musicale. Evening service 7:30 p.m. "Hopes and Fears."

Trinity Lutheran—Missouri Synod, North Centre and Smith streets, Rev. Herbert W. Nommensen, pastor. Sunday School 9:25 a.m., worship 8 and 10:45 a.m. "The Christian Fellowship of Believers." Children's Christmas service 7:30 p.m. "Emmanuel."

PRESBYTERIAN

First Presbyterian, 11-15 Washington Street, Rev. Maurice D. Robertson, pastor; Emil G. Teyssier, assistant pastor. Church School 9:45 a.m., worship 11 a.m. "The Wonder of Christmas." 7 to 8 p.m., Church School Christmas program in Fellowship Hall.

Southminster Presbyterian, Third and Race Streets, Rev. T. W. Lawton, pastor. Sunday School 9:45 a.m., worship 11 a.m.; Christmas entertainment 7:30 p.m.

First Presbyterian, Barton, Rev. James R. Eakin, pastor. Sunday School 9:30 a.m., worship 10:45 a.m. "Even Unto Bethlehem." Westminster Fellowship 6:30 p.m.

Barrelville Presbyterian, Rev. Leslie L. Lease, pastor. Sunday School 9:30 a.m., worship 11 a.m. "The Best Christmas Gift." Christmas program by the children 7 p.m.

CHURCH OF THE BRETHREN

Living Stone Church of the Brethren, Corner of West Second and North Cedar streets, Rev. Wayne J. Eberly, pastor. Sunday School 9:45 a.m., worship 11 a.m. "Seek and You Shall Find." Worship 7:30 p.m. Children's Christmas program.

Wiley Ford Church of the Brethren, Rev. Connell T. Chaney, pastor. Sunday School 10 a.m., worship 11 a.m. "A Child Is Born—A Son Is Given." Worship 7:30 p.m. Christmas play, "Seeing the Star."

Danville Church of the Brethren, Nine miles South of Cresaptown on Route 220, Rev. D. W. Tusing, pastor. Sunday School 10 a.m., worship 11 a.m.

Old Furnace Church of the Brethren, Six miles south of Cumberland on Route 28 at Furnace Acres, Rev. George H. Jeffrey, pastor. Sunday School 10 a.m., worship 11 a.m. "Christianity—The Giving Religion." Worship 9:15 p.m. Christmas cantata—"The Miracle at the Inn."

Sunnyside Church of the Brethren, Owen G. Stultz, pastor. Sunday School 10 a.m., worship 11 a.m. "The Star of Christmas."

Knobley Church of the Brethren, Owen G. Stultz, pastor Sunday School 6:30 p.m., worship and Children's Christmas program 7:30 p.m. "The Star of Christmas."

Harness Run Church of the Brethren, Owen G. Stultz, pastor. Sunday School 10 a.m.

Artemas Union, Artemas, Pa., John H. Buffenmyer, pastor. Sunday School 10 a.m., worship 11 a.m. Services to be held in the Lebanon Christian Church at Artemas.

Glendale Church of the Brethren, Flintstone, John H. Buffenmyer, pastor. Sunday School 10 a.m., worship 7:30 p.m. Program of Christmas given by the Classes of the Sunday School and their teachers. Also the Young Peoples Class and the Choir.

Hyndman Church of the Brethren, Rev. Earl Harper, pastor. Sunday School 9:30 a.m., worship 10:30 a.m.

OTHER CHURCHES

First Church of Christ, Scientist, Washington Street and Prospect Square: 11 a.m. Sunday School, 11 a.m. "Is The Universe, Including Man, Evolved By Atomic Force?" Golden Text: Psalms 86: 9, 10. All nations whom thou has made shall come and worship before thee, O Lord; and shall glorify thy name. For thou art great, and doest wondrous things: thou are God alone.

Kingdom Hall of Jehovah's Witnesses, 1715 Frederick Street, William T. Toepfer, presiding minister. 9 a.m. assembly for field service; 3 p.m. public address by T. Furman, "What Is Your Religion Doing For You?" 4:15 p.m. watchtower study, subject, "Signs and Wonders in the Time of The End." —Isa. 8:18.

First Christian, 312 Bedford Street, Ralph Burnette, minister. Sunday School 9:30 a.m., worship 10:40 a.m. "Unto Us a Son is Born." Worship 7:30 p.m. Christmas program.

Apostolic Church in Jesus, 400 Homer Street, Rev. C. A. Wakefield, pastor. Sunday School 10 a.m., Evangelistic service 7:30 p.m.

Church of Christ, 213 South Lee Street, John W. Mullin, speaker. Bible School 10 a.m., worship 11 a.m. "Is Man As Wise As God?" Evening speaker, Paul M. Catherman Jr. Worship 7:30 p.m. "Reasons Why Some Are Not Christians."

The Christian and Missionary Alliance, Lee and Wallace Streets, Rev. Grant R. Walborn, pastor. Sunday School 9:45 a.m., worship 10:45 a.m. "Christmas—Pagan or Spiritual?" Worship 7:30 p.m. Annual Christmas program.

Pentecostal Holiness, 123 South Lee Street, Rev. R. L. Casteel, pastor. Sunday School 9:45 a.m., worship 11 a.m., worship 7:45 p.m. Christmas film, "Men of the Wilderness."

Cumberland Mennonite, 417 North Mechanic Street, Rev. Charles Shetler, pastor. Sunday School 9:45 a.m.; worship 11 a.m. Young Peoples Bible Meeting. Worship 7:30 p.m. Christmas program.

Pinto Mennonite, Rev. Lehman Longenecker, pastor. Sunday School, 9:30 a.m., worship, 10:30 a.m., 7:30 p.m. The Sunday School Department will present a Christmas program.

Kingdom Hall of Jehovah's Witnesses, Lonaconing, J. M. Morton, presiding minister. All activities will take place in the Odd Fellows' Hall, Mineral Street, Keyser. 12:30 p.m. assembly for field service; 3 p.m. public Bible address "What's This World Coming To?" by Drummond Orr; 4:05 p.m. watchtower study, "Signs and Wonders in the Time of the End." Isa. 8:18.

World Tabernacle Pentecostal Holiness, Lonaconing, Rev. Bennett Arthur, pastor. Sunday School 10 a.m., worship 11 a.m. "He Was Born of a Virgin." Candlelight Service at the evening worship hour. Worship 7:30 p.m. "Who Art Thou."

The Guiding Light Mission, Route 495 between Grantsville and Bittinger, Rev. Lloyd A. Trout, pastor. Mrs. Lloyd A. Trout, Sunday School 2 p.m. "The Significance of the Saviour's Birth." Worship, 3 p.m. "Salvation and Healing." Christmas services 3 p.m.

ASSEMBLY OF GOD

Central Assembly, Johnson and Fayette Sts., Rev. Frank J. Fratto, pastor; Wendel Cover, assistant. Sunday School 9:45 a.m., worship 11 a.m.; worship 7:30 p.m. Christmas program.

Flintstone Assembly of God, Rev. Wendel Cover, pastor. Sunday School 2 p.m., worship 3 p.m.

First Assembly, 21 Elder Street, Rev. Arthur Vespa, pastor. Sunday School 9:45 a.m., worship 11 a.m, worship 7:30 p.m.

First Pentecostal, Lonaconing, Rev. Charles Fussel, pastor. Sunday School 10 a.m., worship 11 a.m., worship 7:30 p.m.

Trinity Assembly of God, Midlothian, Rev. James Tate, pastor. Sunday School 9:45 a.m., worship 11 a.m., worship 7:30 p.m.

First Assembly of God, Westernport, Rev. E. W. Welford, pastor. Sunday School 9:30 a.m., worship 11 a.m., worship 7:30 p.m.

Assembly of God, Keyser, Rev. R. C. Lymburner, pastor. Sunday School 9:45 a.m., worship 11 a.m., worship 7:30 p.m.

Bedford Valley Assembly of God, Rev. R. V. McIntosh, pastor. Sunday School 9:45 a.m., worship 11 a.m., worship 7:45 p.m.

Full Gospel, Winchester Road, Rev. Ruth Cowgill, pastor. Sunday School 10 a.m., worship 11 a.m., worship 7:30 p.m.

Bethel Assembly of God, Oldtown, Rev. T. J. Kerfoot, pastor. Sunday School 9:45 a.m., worship 11 a.m., worship 8 p.m.

Calvary Assembly of God, Fort Ashby, Rev. Raymond Kirby, pastor. Sunday School 9:45 a.m., worship 11 a.m., worship 7:45 p.m.

Green Ridge Assembly of God, Rev. Josephine Keller, pastor. Sunday School 10 a.m., worship 11 a.m., worship 7:30 p.m.

Glad Tiding Tabernacle, Valley Road, Rev. Elva Brotemarkle, pastor. Sunday School 10 a.m., worship 7:30 p.m.

Bethel Tabernacle, Patterson Creek, Rev. Wilbur Elliott, pastor. Sunday School 10 a.m., worship 11 a.m., worship 7:30 p.m.

Faith Assembly of God, Wiley Ford, Rev. Alvin Michaels, pastor. Sunday School 10 a.m., worship 7:30 p.m.

Frostburg Assembly of God, Maple and Stoyer, Rev. Hartley Wigfield, pastor. Sunday School 9:45 a.m., worship 11 a.m., worship 7:30 p.m.

El-Bethel Assembly of God, Chaneysvile, Rev. Hazel Devore, pastor. Sunday School 10 a.m., worship 11 a.m., worship 7:30 p.m.

Green Spring Assembly of God, Rev. Wilbur Bell, pastor. Sunday School 9:45 a.m., worship 7:30 p.m.

Paw Paw Assembly of God, Renovated School Building, Rev. Robert Glass, pastor. Sunday School 2:30 p.m., worship 3:30 p.m.

Romney Assembly of God, Rev. Irvin Mason, pastor. Sunday School 9:45 a.m., worship 11 a.m., worship 7:30 p.m.

Burlington Assembly of God, Rev. Harry Baldwin, pastor. Sunday School 10 a.m., worship 11 a.m., worship 7:30 p.m.

Carpenters Addition Assembly of God, Rev. John L. Yergan, pastor. Sunday School 11 a.m., worship 12:15 p.m.

UNITED CHURCH OF CHRIST

Zion United Church of Christ, 405-07 North Mechanic Street, Rev. C. T. Schaefer, pastor. Sunday School 9:30 a.m., worship 10:45 a.m. "No Room." Sunday School Christmas program 7:30 p.m.

St. Mark's United Church of Christ, Park and Harrison Streets, Rev. Carl H. Clapp, pastor. Sunday School 9:45 a.m., worship 11 a.m. "Bethlehem." Christ Birthday. 7:30 p.m. A Christmas program will be given by the boys and girls of the church school. 7 p.m. Youth Felowship.

St. Matthew's United Church of Christ, Bowling Green, Rev. Richard W. Barley, pastor. Sunday School 9:45 a.m., service 11 a.m. "The Rejected Christ." 7 p.m. Sunday School Christmas program.

First United Church of Christ, Hyndman, Rev. John B. Zinn, pastor. Sunday School 10:30 a.m., worship 9:30 a.m. "Christmas Without Christ."

Redeemer's United Church of Christ, Ellerslie, Rev. John B. Zinn, pastor. Sunday School 10 a.m., worship 11 a.m. "Christmas Without Christ."

CHURCH OF THE NAZARENE

First Church of the Nazarene, 508 Oldtown Road, Rev. H. E. Heckert, pastor. Sunday School 9:30 a.m., worship 10:45 a.m. "Emmanuel." Worship 7 p.m. Christmas program.

The Church of the Nazarene, Wiley Ford, Rev. A. L. Lepley, pastor. Sunday School 9:45 a.m., worship 11 a.m. "The Eternal Gift." Young Peoples Society 6:45 p.m.; worship 7:30 p.m.

The Church of the Nazarene, Moscow, Rev. Joseph J. Wetty, pastor. Sunday School 10 a.m., worship 11 a.m., Christmas program 7:30 p.m.

FROSTBURG CHURCHES

Saint Michael's Catholic, Rev. Francis E. Montgomery, pastor; Rev. Regis F. Larkin, assistant. Masses at 5:30, 7:30 and 9 a.m. High Mass at 10:15 a.m. Baptisms, 1 p.m. Novena devotion of the Miraculous Medal and Benediction of the Most Blessed Sacrament at 7:30 p.m.

Eckhart Baptist, Rev. Brooks N. Henry, pastor. Sunday School 9:30 a.m., worship 10:45 a.m. "Strange Things Today." Training Unions 6:45 p.m.; worship 7:30 p.m. "The Christmas Challenge."

St. Paul's Evangelical Lutheran, West Main and Water Streets, Rev. William J. Yingling, pastor. Sunday School 9:30 a.m., worship 10:45 a.m. "How Shall I Receive the King?" Worship 7 p.m. Sunday School Christmas service.

First Methodist, 48 West Main St., Rev. Edward A. Godsey, pastor. Sunday School, 9:45 a.m., worship 11 a.m. Cantata "The King Cometh"—presented by the senior choir. MYF 6:30 p.m., worship 7 p.m. 8:30 a.m. Cantata "Christ Is Born," presented by the chancel choir.

(Continued on Page 12)

The Cumberland News

Published daily except Sunday, 7-9 S Mechanic Street, Cumberland, Maryland by the Times & Alleganian Company
Second Class Postage Paid At Cumberland, Maryland
Member of The Audit Bureau of Circulations.
Member of The Associated Press.
Subscription rates by Carrier
7c Single Copy 42c Per Week
Mail Subscription Rates Cumberland News
Maryland, Pennsylvania, West Virginia, Virginia and District of Columbia
$1.50 One Month—$8.25 Six Months—$16.00 One Year
All Other States
$1.75 One Month—$9.75 Six Months—$19.00 One Year
The Cumberland News assumes no financial responsibility for typographical errors in advertisements but will reprint that part of an advertisement in which the typographical error occurs. Errors must be reported at once.

Saturday Morning, December 20, 1958

Harvard Starts Accident Probe

Harvard University is engaged in the most all-inclusive study of highway accidents undertaken thus far in the spreading campaign to curtail the terrible annual carnage. Sparked by a grant of $809,000 from the National Institutes of health, a 14-member team of highly specialized professional men will begin the most exhaustive studies of traffic accidents to determine what happens to a human being just before an accident.

Described as a cradle-to-grave study of fatal accidents, the research group will endeavor to trace a faulty driver back to infancy if necessary to determine what caused him to act the way he did. When its five year study is completed, the group hopes to have a blueprint of emotional and personality deficiencies prevalent in accident-involved drivers.

Police powers over reluctant witnesses, a two-way radio hookup and complete co-operation by police and hospital personnel will enable the investigators to delve deeper into the causes of accidents than any preceding investigation. Concentrating on the Boston-Cambridge, Mass., metropolitan area, the research team will send a four-man investigative squad to the scene, upon the report of an accident.

An intensive 24-hour period of research will follow, during which witnesses will be questioned, autopsies performed and any emotional attachment to the accident examined. Following this, there will be a more prolonged study into the backgrounds of those involved.

Harvard thus has joined its sister universities, Cornell, Northwestern and Columbia—all of which have made studies of various phases of the subject—in a comprehensive effort to end this national disgrace.

Matter Of Fact

By Joseph Alsop

Airlift Won't Work

PARIS

An airlift, the expensive but relatively easy way out that saved Berlin last time, will almost surely not defeat a renewed Berlin blockade.

That single fact means that the real, the crucial, the truly serious decision about Berlin was not taken by the grand rally of Foreign Ministers of the Western allies here in Paris. It means that their "firm" statements about their "decision" to defend Berlin were, in reality, no more than indications of a tendency to take the right decision later on. Nikita Khrushchev will surely notice this important distinction, even if nobody else does.

The stark fact that there is no easy way out of the Berlin crisis is what distinguishes this round in the cold war from all its predecessors, except Korea and Quemoy. Even Quemoy, even Korea did not demand the kind of ultimate and painful test of will that the Berlin crisis seems likely to demand. Radar jamming is the development that blocks the escape-by-airlift from the Berlin impasse. In 1948 the Soviet electronic industry had not yet reached the stage of producing effective radar jamming devices. Night and bad weather landings by the planes flying the airlift were therefore entirely possible. By using the ground control approach system, cargoes continued to be landed in Berlin every three or four minutes, even when ceiling and visibility were both close to zero.

In the last ten years, however, the Soviet electronic industry has entirely caught up with the comparable Western industry, at any rate in all military requirements. Some time ago, powerful Soviet radar jamming mechanisms were installed at four sites surrounding Berlin. The intention is obvious. Even if the Soviet's East German puppets do not carry out their blustering promises to send up fighters against Western aircraft flying to Berlin, the landings will be radar-jammed. There is no way to stop or overcome the jamming, either, except with well-placed A-bombs.

If an airlift is jammed, it cannot really sustain Berlin, unless very important new technological breakthroughs of a quite unforeseen character are achieved in the interim. The city has only three airports, Tempelhof, Gatow and Tegel. Space is so limited that even these three airports cannot be used to the uttermost, because of the congestion of flight paths. Even in summer, Berlin weather is bad. In winter, the city, being far to the North, has only a few hours of daylight each day. For these reasons an airlift depending on landing cargoes only in daylight and good weather cannot do the job. And this is true despite the fact that our new transport aircraft are very much larger than the C-54s which were the work horses of the old airlift.

Berlin has huge stocks—a year's supply of coal and six months' or more of other essential categories. A daytime, fair-weather airlift can indeed extend the period before Berlin's stocks will be finally exhausted. But fifteen months from the beginning of a strict siege is the current maximum estimate of the period during which Berlin can be sustained by airlift if the landings are jammed.

All this is so horribly important ("horribly" is the right word), precisely because by no means all the Western allies have faced the hard facts of Berlin's changed situation. After talking airlift in a way that must have vastly encouraged Khrushchev and company, the American policy-makers have now begun to admit that it will be fatal to surrender any of Berlin's supply routes, on the ground or in the air. They are in fact talking about armed convoys.

Yet the British are talking airlift to this day. If the obvious objections are mentioned, the British answer comes straight from Mister Micawber. It is said that something will turn up in the technological domain or something will turn up in negotiations with the Soviets, and so Berlin may still be saved before the fifteen months come to an end and Berlin is starved into subjection.

The truth is, however, that if the Western allies go on talking airlift, Khrushchev will press on with his blockade scheme; and if the Western allies then take refuge in an airlift, Khrushchev will fold his hands across his belly and smilingly wait for his eventual victory. He knows the operational factors as well as anyone. He will conclude, with reason, that the Western allies will not make an H-bomb war when their airlift fails, after they themselves have failed the great initial test of will at the beginning of the blockade.

Once the easy way out is seen to be no way at all, and the above-stated principles are also accepted, realistic discussion can begin about details of tactics, both political and military. Tactics matter very much less than the essential decision to meet the first challenge at Berlin without shiftiness, without self-delusion, without the smallest retreat. The Paris meeting just concluded at least gives grounds for hope that this essential decision will be taken in due course, even if it has not been taken here. One can only wait and pray.

Just Not Built For A Small Car

Are Christmas Celebrations In School Illegal?

By David Lawrence

WASHINGTON—Are the public-school authorities throughout the United States violating the "law of the land" by permitting Christmas celebrations during school hours?

Nine of the highest national organizations of the Jewish church have just issued a statement declaring that observance of religious festivals of any kind in the public schools violates "the traditional American principle of separation of church and state."

But what is the "law of the land," and does the Constitution really forbid all religious teaching in the public schools? The Supreme Court of the United States took it upon itself in 1948 to say that religious instruction during school hours, with each religion being given equal opportunity to hold its own services in separate sections of the same school buildings, is a violation of the Constitution.

Then the Supreme Court reversed itself in part in 1952 and said it is constitutional to release the children to go to religious classes during school hours provided these are carried on in other than public-school buildings. Under this formula those children who do not want any religious instruction are required to remain in the classrooms. This has been severely critized as unequal, but it is nevertheless the latest court ruling on the subject.

In New York City, moreover, attempts have been made to introduce into the public schools a joint celebration of Christmas and the Jewish "Festival of Lights," known as "Chanukah," as well as a combined observance of Easter and Passover. But the statement just issued by the Jewish national organizations deplores any such co-operative services as also a violation of "The conscience of many religious persons, Jews and Christians alike." The statement recommends that students be permitted to refrain from any participation in religious holiday observances if they so desire.

This brings into the news a topic that has many other controversial aspects as well. The Constitution has only one sentence on the subject. It says: "Congress shall make no law respecting an establishment of religion, or prohibiting the free exercise thereof."

When the Supreme Court forbade the use of public - school buildings during school hours to permit religious instruction by teachers of different faiths to their own groups, was this a prohibition of the "free exercise" of religion?

Father Virgil C. Blum, professor of political science at Marquette University, is the author of a book, just out, entitled "Freedom Of Choice In Education." He has long advocated a certificate and tax-credit plan whereby parents would be given some form of subsidy out of local taxes to enable them to send their children to whatever schools they wish, so as to get whatever religious instruction they prefer. He declares in his book that "The rights of parents who believe in the Christian or Jewish religion and think that it should be taught to their children in school are as fundamental as any other constitutional rights." He adds:

"Parents who demand for their children an education from which all mention of God has been dehydrated are within their rights under the Constitution. But, when government demands that all children conform to this established secular religion of the public schools as a condition for sharing in educational benefits, the children's religious liberty is seriously abridged. This alternative of the dilemma is totally unacceptable to parents of every religious belief who desire a God-centered education for their children."

The topic has a new significance nowadays, since the Supreme Court has become the "supreme school board" of the nation and decides cases on sociological and psychological factors as they relate to the education of the child in the public schools. But if the people are to make sure that the problem will be handled as they wish, they will have to seek a constitutional amendment. This would insure them, for example, refunds in taxes or tax credits so they could send their children to private schools that teach religion or to public schools where "released time" during school hours would be granted to children of particular faiths, who would be taught in public-school buildings by their own religious instructors.

It will be noted that the New York City Board of Education, in its six-point program to combat crime in the schools, says that, in the community's efforts to solve the problem of juvenile delinquency, "There is no substitute for the principles of religion and morality."

(Copyright, 1958
New York Herald Tribune, Inc.)

Factographs

The motor vehicle has become the principal passenger carrier in the U. S., accounting for six out of every seven passenger miles of travel outside of cities and for three out of every four passengers transported within urban areas.

The canning industry was born during the Napoleonic wars out of the armies' need for food that would not spoil.

More than a thousand species of wild flowers have been found growing in Glacier National park in Montana.

Boston was once known as the "Athens of America."

Nearly 2,000 species of shrimp exist. The young pass through 10 larval stages. Most adults apparently spawn only once and have a life span of one year.

Good Saturday Chore: Eliminating Booby Traps

By Dr. Theodore R. Van Dellen

It is natural to live with the delusion "It won't happen to me." This type of thinking permits the existence of many booby traps in the home and is responsible for thousands of accidental deaths, especially from poisoning.

Plan today to go through the house and eliminate potential troublemakers. Empty the medicine cabinet of all old and partially consumed medicines. Legitimate prescriptions are a common source of poisoning because most persons hoard unused tablets and capsules for months or longer—just in case they should develop the same disease again.

Meanwhile, the ingredients deteriorate or the labels fall off or become illegible. Strange things happen. A 2 year old was poisoned by a mixture of medicine administered by his 7 and 8 year old sisters. The medicine chest had fallen down and the parents left it on the floor.

Discard all unlabeled containers or replace the labels of all boxes, bottles, and tins regardless of contents. Keep poisonous substances in a locked cabinet. Never store on shelves with food such substances as insecticides or preparations containing cresol. It is surprising how many persons rely on their memory or sense of smell to tell whether an unlabeled soft drink bottle contains kerosene, turpentine, benzene, or carbon tetrachloride.

Not long ago a family was wiped out when insecticide powder was used to prepare pancakes. It was stored in the kitchen in a old flour container. In another mishap, the cook reached for an unlabeled flourlike substance in preparing chicken for frying. The "flour" turned out to be roach powder. Two children died. In another incident, gasoline stored in a vinegar bottle was poured on beets and eaten.

Another common booby trap is the heating system. A faulty furnace is a constant hazard, regardless of the type of fuel used, because of possible carbon monoxide poisoning. This condition is suspected whenever members of the household complain o headache during the colder months of the year. Every winter a story appears in a newspaper about the wiping out of an entire family by this type of poisoning. Be smart—don't become a statistic.

FEARS FLIGHT

P. T. writes: Can fear of flying be overcome? I would like to take a plane trip but get weak in the knees thinking about it.

REPLY

Yes. A modern tranquilizer should allay your anxiety. Most of the motion sickness remedies do the same. Best results are obtained by taking the tranquilizer one-half to one hour before departure.

BLOCKED BILE

F. L. writes: What are the symptoms of jaundice besides yellowing?

REPLY

The skin itches, appetite wanes, and the stools usually are whitish in color. Malaise is a prominent manifestation. There may be additional symptons of the disease that is causing jaundice.

PSYCHIC FATIGUE

W. P. writes: Why does an emotional problem lead to excessive fatigue?

REPLY

Emotional stress is hard work. Send a stamped, self-addressed envelope for our leaflet on fatigue.

ALCOHOL AND THE LIVER

G. R. writes: I just had a physical checkup and the doctor said I should cut out drinking, as it is showing on my liver. How can he tell?

REPLY

Your liver may be enlarged or blood tests may indicate that the organ is no longer functioning perfectly.

WHEEZING FROM POWDER

Mrs. D. writes: Can cosmetics cause bronchial asthma. Every time I use face powder I wheeze.

REPLY

Yes. Any substance to which the individual is sensitive may lead to this form of allergy. Send a stamped, self-addressed envelope for our leaflet on bronchial asthma.

BOY'S SLEEP

F. D. writes: How much sleep does a 14-year-old boy need?

REPLY

Eight hours — plus or minus one.

SUN AND FEVER

Mrs. D. writes: Should a baby who is running a temperature be kept out of the sun?

REPLY

Yes.

SKIN TESTS

K. P. writes: How good are scratch tests to determine the cause of allergy?

REPLY

Excellent, except for food allergies.

MATURE FIGURE

E. D. writes: Is it natural for the bosom to enlarge after the menopause?

REPLY

No, unless weight is gained generally.

To the limit of space questions pertaining to the prevention of disease will be answered. Personal replies will be made when return stamped envelope is enclosed. Telephone inquiries not accepted. Dr. Van Dellen will not make diagnosis or prescribe for individual diseases.

Try And Stop Me

By Bennett Cerf

You want to know how to make a fruit cake for the holiday season? A TV personality on a morning show posed that question and answered it: "Okay, let's go. We'll start by digging up a great big mixing bowl. You see, it's fully four feet across. A sturdy canoe paddle for mixing and we're ready to pour in the ingredients. First, three pounds of dates. Next two quarts of brandy. (Now taste.) Four pounds of mixed nuts, two quarts of brandy (Taste.) Three pounds of dried plums (mix well). Three quarts brandy, (Taste. Say it's really getting that old flavor.) Now, two rounds paisins-ush two pounds raisins. Three quarts brandy. (Taste. S'wunnerful, huh?) Ten pounsh sherries, five quarsh branny. Make it ten!. Wix mell (sorry) mix well and tashe. WOW! Two cans detergent. Fifteen quarsh byooful, golden hooch. Tashe! HOT DOG! Lean over and take another ta . . . WHOOPS, there you go into the bowl! Stay there, pal—S'glorious way to spend the holidays!"

(Copyright 1958, by Bennett Cerf. Distributed by King Features Syndicate)

One Guest Delays Wealthy Folks, Justices At White House Dinner

By Drew Pearson

WASHINGTON — Limousines drove slowly up to the east wing of the White House. A liveried doorman helped out ladies in evening gowns and men in white ties and tails. They filed into the lower White House where naval and military aides with gold braid on their shoulders carefully lined them up in the order they would proceed in to dinner.

It was the first of the official White House dinners, most select of the Washington social season, especially select this year because they have been cut down to five. This was the dinner for the Supreme Court.

Justice Hugo Black, oldest member of the court in point of service, arrived promptly, a few minutes before eight with Mrs. Black and was told by an aide where to stand. Other justices, William O. Douglas Tom Clark, John Harlan, William J. Brennan, Charles Whittaker, Potter Stewart, arrived with their wives, promptly. So did the three retired justices of the court and the other guests—78 in all. All stood in the main ballroom waiting the entry of their hosts.

But their hosts did not appear.

Minutes ticked by. Five minutes is considered a polite time for the delay of an official White House dinner, or at the most ten. Guests arrive ahead of time. They do not keep the President waiting, and he does not keep his guests waiting.

Pierre S. du Pont III, scion of the great chemical company, stood patiently. Not far away stood the Supreme Court Justice, William J. Brennan, who had written the devastating opinion forcing du Pont to divorce itself from General Motors. Nearby was Justice Tom Clark who first filed the suit against du Pont. Some guests wondered why Mr. du Pont was invited to the Supreme Court dinner. But he and his family had contributed $248,423 to re-elect Ike in 1956, and he stood patiently in line waiting to greet the man he put in the White House.

Wealth Vs. The Law

Richard Mellon of Pittsburgh, who with his family dominates the Aluminum Corporation, the Mellon banks, and the Gulf Oil Company, also stood patiently. Justice Black of the Supreme Court had attacked his companies when in the Senate and the court had consistently handed down rulings in opposition to the Mellons' economic philosophy.

Mr. Mellon personally gave $33,000 to elect Ike in 1956 and with his family gave $100,150. He stood in line with the Supreme Court.

Not far away stood Winthrop Aldrich, former Ambassador to Great Britain, former head of the Chase Bank and uncle of Gov.-elect Nelson Rockefeller. He had tapped his friends for $2,000,000 for the Republicans in 1948, raised almost as much in 1952. He too differed with the Supreme Court's economic rulings, but he stood in line waiting to honor the court at dinner.

Nearby was John M. Olin, head of the Olin-Mathieson Chemical Corporation, which gets an average of half a billion dollars annually in defense contracts from the Eisenhower administration; also Spencer T. Olin, chairman of the GOP Finance Committee. Their family gave $53,550 to re-elect Ike at the last election and they too stood in line to honor the Supreme Court which has ruled consistently against their companies' economic philosophies.

Patient also was George D. Widener, the portrait collector and race-horse owner He gave $24,200 to re-elect Ike and came to pay homage to the Supreme Court. There were also Harvey Firestone of the automobile tire family whose company has faced an anti-trust suit, and Elizabeth Arden, who entertained Mamie at her Maine Chance reducing ranch in Arizona; and the Howard Simpsons—he's president of the Baltimore and Ohio Railroad; and the Harold Tinneys who own one of the ritziest places in Newport. They all waited. The Eisenhowers didn't appear.

Speculation arose that perhaps Ike wanted the first families of upper-bracket America to get better acquainted with the Supreme Court justices who had ruled against upper-bracket America. Finally at 8:30, an unprecedented half hour late, the President and First Lady appeared.

The Culprit

Howard Young, a house guest, had arrived late. "It was terrible," he confided. "I couldn't get into my evening clothes. They had to send two men to help me."

Mr. Young, an art collector who had entertained the President at his Wisconsin camp, had kept the big $100,000 contributors waiting 30 minutes. Mr. Young himself gave Ike only $500.

Dinner began. Suddenly two ladies became ill. Mrs. Simpson suffered a mild heart attack and her B&O husband escorted her from the table. Mrs. Harold Tinney suffered a stomach upset and left the table with her husband.

Washington hostesses consider it bad luck to have vacant places at a formal dinner. But the guests pretended not to notice.

Downstairs, however, a new batch of guests began arriving. They were invited for 10 p. m., and when you get invited to the White House you arrive on time. They did. But they too waited. They waited not half an hour but an entire hour.

These guests included members of the Court of Appeals, the Justice Department, the cream of the Washington judiciary—150 of them. But they waited. By the time they got upstairs they were furious.

At 10:50 they were finally permitted upstairs for the musicale. Shortly thereafter the President said he had to go downstairs to see that the Army chorus got champagne and cookies. He then slipped off to bed.

(Copyright, 1958 by
The Bell Syndicate, Inc.)

'The Bucaneer'

By Bob Considine

NEW YORK — Cecil B. DeMille, 77 years young, is in town with his new film, "The Buccaneer," the 71st film of his momentous life in that industry.

The swashbuckler pits Charlton Heston, as Gen. Andrew Jackson, against a fur-bearing Yul Brynner, as Jean Lafitte. In there also are Charles Boyer, Claire Bloom, Inger Stevens, and costly and colossal reproductions of the Battle of New Orleans.

He likes this one, and the Paramount publicity men hovering in the next room of DeMille's plaza hotel suite would have wished the titan talked more about it to the attentive and admiring reporter. But DeMille is not a man whose mind is lazy enough to stay very long on one topic. He has a voracious interest in all things that are a part of this world, and all things that are not.

"I got fired by Paramount the first time I made 'The Ten Commandments,' the keen-eyed veteran said, pacing the floor and rattling the silver coins in his pocket. "The next time I made it, well, that was a little different. The picture has now grossed $56,000,000 and it has played hardly a fifth of the available theaters. It will do better than $100,000,000."

It sounded to the reporter like a bold assertion that movies are better, or at least bigger, than ever.

"Of course they're bigger," he said. "Take that box in the corner there, (ed. note: he pointed to a nice TV set.) Where would that business be without the films? You hear a lot about pay-TV getting a film compar off-the-nut with a single showing of a new film. Bunk. A big film could never be shown on present-day sets.

"Could you imagine The Exodus sequence from The Ten Commandments on THAT screen?" He had made his point with great emphasis, but plainly he doesn't underestimate the guile of the toll-TV people.

"Of course," DeMille added, "they'll probably provide big screens for their clients one of these days. . ."

There was a book spread on his coffee table, portions of the opened pages marked with red ink.

Cecil DeMille, actor, author, enterpreneur, with a career that reaches back in the theater to the American Academy of Dramatic Art, circa 1900, had interrupted his work for this interview. His work on his next picture, that is. It will be the story of Sir Robert Baden-Powell, founder of the boy scouts.

"A man yawned when I told him that in Atlanta the other night," DeMille said levelly. "Yawned! So I drew him a few word pictures of Britain's wars in the Sudan and in South Africa, and of the defender of Maleking for seven terrible months at the turn of the century, a t how the terrible fact dawned on him, as he lay in a pit, that a greater and ghastlier war would follow, and that the boys who would be called upon to fight it must be prepared to face their ordeal.

"What's the first thing a tyrant or a dictator destroys or disbands when he takes power? The Boy Scouts. . .all youth movements. Well, by God, the man didn't yawn after that!"

"What's the picture beyond that one?" we asked.

"I call it project X" De Mille said.

DeMille, who is a keen student of history, believes that a warning of Napoleon, to the effect that the world had better let China sleep, is taking terrible shape and substance. He agrees with his friends Churchill, MacArthur and Adenauer that China may represent more of a menace to free men and institutions than the Soviet Union. He has seen more of the U.S.S.R. than most men, by the way.

"Walked 1,200 miles down the Volga back in 1933," he recalled. "Mrs. DeMille went by boat. I like to walk and meet people. I found the Russian people fine people, provided I could t to them in the middle of a wheat field."

You're Telling Me!

By William Ritt

A noted poet says he would like to be a statesman but positively does not want to run for office. We understand perfectly—there's a little bit of the grandstand manager in all of us.

Junior is truly a child of the rocket age. Came home from school today with the grand news that he learned to count from 10 to one.

Trouble with some folk, says grandpappy Jenkins, is they give as Christmas presents things they themselves wouldn't have as gifts.

Only excuse for a rock 'n' roll number being played in a public dining room is that it drowns out the soup course.

A European philosopher, following a visit to these shores, reports that it's his impression we Americans are becoming calmer. And why not—with both the football season and the election over?

A southern centennarian attributes his longevity to drinking lots of hot water. And staying out of it?

The Cumberland News

Published daily except Sunday, 7-9 S Mechanic Street, Cumberland, Maryland by the Times & Alleganian Company
Second Class Postage Paid At Cumberland, Maryland
Member of The Audit Bureau of Circulations.
Member of The Associated Press.
Subscription rates by Carrier
7c Single Copy 42c Per Week
Mail Subscription Rates Cumberland News
Maryland, Pennsylvania, West Virginia, Virginia and District of Columbia
$1.50 One Month—$8.25 Six Months—$16.00 One Year
All Other States
$1.75 One Month—$9.75 Six Months—$19.00 One Year
The Cumberland News assumes no financial responsibility for typographical errors in advertisements but will reprint that part of an advertisement in which the typographical error occurs. Errors must be reported at once.

Saturday Morning, December 20, 1958

Harvard Starts Accident Probe

Harvard University is engaged in the most all-inclusive study of highway accidents undertaken thus far in the spreading campaign to curtail the terrible annual carnage. Sparked by a grant of $809,000 from the National Institutes of health, a 14-member team of highly specialized professional men will begin the most exhaustive studies of traffic accidents to determine what happens to a human being just before an accident.

Described as a cradle-to-grave study of fatal accidents, the research group will endeavor to trace a faulty driver back to infancy if necessary to determine what caused him to act the way he did. When its five year study is completed, the group hopes to have a blueprint of emotional and personality deficiencies prevalent in accident-involved drivers.

Police powers over reluctant witnesses, a two-way radio hookup and complete co-operation by police and hospital personnel will enable the investigators to delve deeper into the causes of accidents than any preceding investigation. Concentrating on the Boston-Cambridge, Mass., metropolitan area, the research team will send a four-man investigative squad to the scene, upon the report of an accident.

An intensive 24-hour period of research will follow, during which witnesses will be questioned, autopsies performed and any emotional attachment to the accident examined. Following this, there will be a more prolonged study into the backgrounds of those involved.

Harvard thus has joined its sister universities, Cornell, Northwestern and Columbia—all of which have made studies of various phases of the subject—in a comprehensive effort to end this national disgrace.

Matter Of Fact

By Joseph Alsop

Airlift Won't Work

PARIS

An airlift, the expensive but relatively easy way out that saved Berlin last time, will almost surely not defeat a renewed Berlin blockade.

That single fact means that the real, the crucial, the truly serious decision about Berlin was not taken by the grand rally of Foreign Ministers of the Western allies here in Paris. It means that their "firm" statements about their "decision" to defend Berlin were, in reality, no more than indications of a tendency to take the right decision later on. Nikita Khrushchev will surely notice this important distinction, even if nobody else does.

The stark fact that there is no easy way out of the Berlin crisis is what distinguishes this round in the cold war from all its predecessors, except Korea and Quemoy. Even Quemoy, even Korea did not demand the kind of ultimate and painful test of will that the Berlin crisis seems likely to demand. Radar jamming is the development that blocks the escape-by-airlift from the Berlin impasse. In 1948 the Soviet electronic industry had not yet reached the stage of producing effective radar jamming devices. Night and bad weather landings by the planes flying the airlift were therefore entirely possible. By using the ground control approach system, cargoes continued to be landed in Berlin every three or four minutes, even when ceiling and visibility were both close to zero.

In the last ten years, however, the Soviet electronic industry has entirely caught up with the comparable Western industry, at any rate in all military requirements. Some time ago, powerful Soviet radar jamming mechanisms were installed at four sites surrounding Berlin. The intention is obvious. Even if the Soviet's East German puppets do not carry out their blustering promises to send up fighters against Western aircraft flying to Berlin, the landings will be radar-jammed. There is no way to stop or overcome the jamming, either, except with well-placed A-bombs.

If an airlift is jammed, it cannot really sustain Berlin, unless very important new technological breakthroughs of a quite unforeseen character are achieved in the interim. The city has only three airports, Tempelhof, Gatow and Tegel. Space is so limited that even these three airports cannot be used to the uttermost, because of the congestion of flight paths. Even in summer, Berlin weather is bad. In winter, the city, being far to the North, has only a few hours of daylight each day. For these reasons an airlift depending on landing cargoes only in daylight and good weather cannot do the job. And this is true despite the fact that our new transport aircraft are very much larger than the C-54s which were the work horses of the old airlift.

Berlin has huge stocks—a year's supply of coal and six months' or more of other essential categories. A daytime, fair-weather airlift can indeed extend the period before Berlin's stocks will be finally exhausted. But fifteen months from the beginning of a strict siege is the current maximum estimate of the period during which Berlin can be sustained by airlift if the landings are jammed.

All this is so horribly important ("horribly" is the right word), precisely because by no means all the Western allies have faced the hard facts of Berlin's changed situation. After talking airlift in a way that must have vastly encouraged Khrushchev and company, the American policy-makers have now begun to admit that it will be fatal to surrender any of Berlin's supply routes, on the ground or in the air. They are in fact talking about armed convoys.

Yet the British are talking airlift to this day. If the obvious objections are mentioned, the British answer comes straight from Mister Micawber. It is said that something will turn up in the technological domain or something will turn up in negotiations with the Soviets, and so Berlin may still be saved before the fifteen months come to an end and Berlin is starved into subjection.

The truth is, however, that if the Western allies go on talking airlift, Khrushchev will press on with his blockade scheme; and if the Western allies then take refuge in an airlift, Khrushchev will fold his hands across his belly and smilingly wait for his eventual victory. He knows the operational factors as well as anyone. He will conclude, with reason, that the Western allies will not make an H-bomb war when their airlift fails, after they themselves have failed the great initial test of will at the beginning of the blockade.

Once the easy way out is seen to be no way at all, and the above-stated principles are also accepted, realistic discussion can begin about details of tactics, both political and military. Tactics matter very much less than the essential decision to meet the first challenge at Berlin without shiftiness, without self-delusion, without the smallest retreat. The Paris meeting just concluded at least gives grounds for hope that this essential decision will be taken in due course, even if it has not been taken here. One can only wait and pray.

Just Not Built For A Small Car

Are Christmas Celebrations In School Illegal?

By David Lawrence

WASHINGTON—Are the public-school authorities throughout the United States violating the "law of the land" by permitting Christmas celebrations during school hours?

Nine of the highest national organizations of the Jewish church have just issued a statement declaring that observance of religious festivals of any kind in the public schools violates "the traditional American principle of separation of church and state."

But what is the "law of the land," and does the Constitution really forbid all religious teaching in the public schools? The Supreme Court of the United States took it upon itself in 1948 to say that religious instruction during school hours, with each religion being given equal opportunity to hold its own services in separate sections of the same school buildings, is a violation of the Constitution.

Then the Supreme Court reversed itself in part in 1952 and said it is constitutional to release the children to go to religious classes during school hours provided these are carried on in other than public-school buildings. Under this formula those children who do not want any religious instruction are required to remain in the classrooms. This has been severely critized as unequal, but it is nevertheless the latest court ruling on the subject.

In New York City, moreover, attempts have been made to introduce into the public schools a joint celebration of Christmas and the Jewish "Festival of Lights," known as "Chanukah," as well as a combined observance of Easter and Passover. But the statement just issued by the Jewish national organizations deplores any such co-operative services as also a violation of "The conscience of many religious persons, Jews and Christians alike." The statement recommends that students be permitted to refrain from any participation in religious holiday observances if they so desire.

This brings into the news a topic that has many other controversial aspects as well. The Constitution has only one sentence on the subject. It says: "Congress shall make no law respecting an establishment of religion, or prohibiting the free exercise thereof."

When the Supreme Court forbade the use of public - school buildings during school hours to permit religious instruction by teachers of different faiths to their own groups, was this a prohibition of the "free exercise" of religion?

Father Virgil C. Blum, professor of political science at Marquette University, is the author of a book, just out, entitled "Freedom Of Choice In Education." He has long advocated a certificate and tax-credit plan whereby parents would be given some form of subsidy out of local taxes to enable them to send their children to whatever schools they wish, so as to get whatever religious instruction they prefer. He declares in his book that "The rights of parents who believe in the Christian or Jewish religion and think that it should be taught to their children in school are as fundamental as any other constitutional rights." He adds:

"Parents who demand for their children an education from which all mention of God has been dehydrated are within their rights under the Constitution. But, when government demands that all children conform to this established secular religion of the public schools as a condition for sharing in educational benefits, the children's religious liberty is seriously abridged. This alternative of the dilemma is totally unacceptable to parents of every religious belief who desire a God-centered education for their children."

The topic has a new significance nowadays, since the Supreme Court has become the "supreme school board" of the nation and decides cases on sociological and psychological factors as they relate to the education of the child in the public schools. But if the people are to make sure that the problem will be handled as they wish, they will have to seek a constitutional amendment. This would insure them, for example, refunds in taxes or tax credits so they could send their children to private schools that teach religion or to public schools where "released time" during school hours would be granted to children of particular faiths, who would be taught in public-school buildings by their own religious instructors.

It will be noted that the New York City Board of Education, in its six-point program to combat crime in the schools, says that, in the community's efforts to solve the problem of juvenile delinquency, "There is no substitute for the principles of religion and morality."

(Copyright, 1958
New York Herald Tribune, Inc.)

Factographs

The motor vehicle has become the principal passenger carrier in the U. S., accounting for six out of every seven passenger miles of travel outside of cities and for three out of every four passengers transported within urban areas.

The canning industry was born during the Napoleonic wars out of the armies' need for food that would not spoil.

More than a thousand species of wild flowers have been found growing in Glacier National park in Montana.

Boston was once known as the "Athens of America."

Nearly 2,000 species of shrimp exist. The young pass through 10 larval stages. Most adults apparently spawn only once and have a life span of one year.

One Guest Delays Wealthy Folks, Justices At White House Dinner

By Drew Pearson

WASHINGTON — Limousines drove slowly up to the east wing of the White House. A liveried doorman helped out ladies in evening gowns and men in white ties and tails. They filed into the lower White House where naval and military aides with gold braid on their shoulders carefully lined them up in the order they would proceed in to dinner.

It was the first of the official White House dinners, most select of the Washington social season, especially select this year because they have been cut down to five. This was the dinner for the Supreme Court.

Justice Hugo Black, oldest member of the court in point of service, arrived promptly, a few minutes before eight with Mrs. Black and was told by an aide where to stand. Other justices, William O. Douglas Tom Clark, John Harlan, William J. Brennan, Charles Whittaker, Potter Stewart, arrived with their wives, promptly. So did the three retired justices of the court and the other guests—78 in all. All stood in the main ballroom waiting the entry of their hosts.

But their hosts did not appear.

Minutes ticked by. Five minutes is considered a polite time for the delay of an official White House dinner, or at the most ten. Guests arrive ahead of time. They do not keep the President waiting, and he does not keep his guests waiting.

Pierre S. du Pont III, scion of the great chemical company, stood patiently. Not far away stood the Supreme Court Justice, William J. Brennan, who had written the devastating opinion forcing du Pont to divorce itself from General Motors. Nearby was Justice Tom Clark who first filed the suit against du Pont. Some guests wondered why Mr. du Pont was invited to the Supreme Court dinner. But he and his family had contributed $248,423 to re-elect Ike in 1956, and he stood patiently in line waiting to greet the man he put in the White House.

Wealth Vs. The Law

Richard Mellon of Pittsburgh, who with his family dominates the Aluminum Corporation, the Mellon banks, and the Gulf Oil Company, also stood patiently. Justice Black of the Supreme Court had attacked his companies when in the Senate and the court had consistently handed down rulings in opposition to the Mellons' economic philosophy.

Mr. Mellon personally gave $33,000 to elect Ike in 1956 and with his family gave $100,150. He stood in line with the Supreme Court.

Not far away stood Winthrop Aldrich, former Ambassador to Great Britain, former head of the Chase Bank and uncle of Gov.-elect Nelson Rockefeller. He had tapped his friends for $2,000,000 for the Republicans in 1948, raised almost as much in 1952. He too differed with the Supreme Court's economic rulings, but he stood in line waiting to honor the court at dinner.

Nearby was John M. Olin, head of the Olin-Mathieson Chemical Corporation, which gets an average of half a billion dollars annually in defense contracts from the Eisenhower administration; also Spencer T. Olin, chairman of the GOP Finance Committee. Their family gave $53,550 to re-elect Ike at the last election and they too stood in line to honor the Supreme Court which has ruled consistently against their companies' economic philosophies.

Patient also was George D. Widener, the portrait collector and race-horse owner He gave $24,200 to re-elect Ike and came to pay homage to the Supreme Court. There were also Harvey Firestone of the automobile tire family whose company has faced an anti-trust suit, and Elizabeth Arden, who entertained Mamie at her Maine Chance reducing ranch in Arizona; and the Howard Simpsons—he's president of the Baltimore and Ohio Railroad; and the Harold Tinneys who own one of the ritziest places in Newport. They all waited. The Eisenhowers didn't appear.

Speculation arose that perhaps Ike wanted the first families of upper-bracket America to get better acquainted with the Supreme Court justices who had ruled against upper-bracket America. Finally at 8:30, an unprecedented half hour late, the President and First Lady appeared.

The Culprit

Howard Young, a house guest, had arrived late. "It was terrible," he confided. "I couldn't get into my evening clothes. They had to send two men to help me."

Mr. Young, an art collector who had entertained the President at his Wisconsin camp, had kept the big $100,000 contributors waiting 30 minutes. Mr. Young himself gave Ike only $500.

Dinner began. Suddenly two ladies became ill. Mrs. Simpson suffered a mild heart attack and her B&O husband escorted her from the table. Mrs. Harold Tinney suffered a stomach upset and left the table with her husband.

Washington hostesses consider it bad luck to have vacant places at a formal dinner. But the guests pretended not to notice.

Downstairs, however, a new batch of guests began arriving. They were invited for 10 p. m., and when you get invited to the White House you arrive on time. They did. But they too waited. They waited not half an hour but an entire hour.

These guests included members of the Court of Appeals, the Justice Department, the cream of the Washington judiciary—150 of them. But they waited. By the time they got upstairs they were furious.

At 10:50 they were finally permitted upstairs for the musicale. Shortly thereafter the President said he had to go downstairs to see that the Army chorus got champagne and cookies. He then slipped off to bed.

(Copyright, 1958 by
The Bell Syndicate, Inc.)

'The Bucaneer'

By Bob Considine

NEW YORK — Cecil B. DeMille, 77 years young, is in town with his new film, "The Buccaneer," the 71st film of his momentous life in that industry.

The swashbuckler pits Charlton Heston, as Gen. Andrew Jackson, against a fur-bearing Yul Brynner, as Jean Lafitte. In there also are Charles Boyer, Claire Bloom, Inger Stevens, and costly and colossal reproductions of the Battle of New Orleans.

He likes this one, and the Paramount publicity men hovering in the next room of DeMille's plaza hotel suite would have wished the titan talked more about it to the attentive and admiring reporter. But DeMille is not a man whose mind is lazy enough to stay very long on one topic. He has a voracious interest in all things that are a part of this world, and all things that are not.

"I got fired by Paramount the first time I made 'The Ten Commandments,' the keen-eyed veteran said, pacing the floor and rattling the silver coins in his pocket. "The next time I made it, well, that was a little different. The picture has now grossed $56,000,000 and it has played hardly a fifth of the available theaters. It will do better than $100,000,000."

It sounded to the reporter like a bold assertion that movies are better, or at least bigger, than ever.

"Of course they're bigger," he said. "Take that box in the corner there, (ed. note: he pointed to a nice TV set.) Where would that business be without the films? You hear a lot about pay-TV getting a film compa off-the-nut with a single showing of a new film. Bunk. A big film could never be shown on present-day sets.

"Could you imagine The Exodus sequence from The Ten Commandments on THAT screen?" He had made his point with great emphasis, but plainly he doesn't underestimate the guile of the toll-TV people.

"Of course," DeMille added, "they'll probably provide big screens for their clients one of these days. . ."

There was a book spread on his coffee table, portions of the opened pages marked with red ink.

Cecil DeMille, actor, author, enterpreneur, with a career that reaches back in the theater to the American Academy of Dramatic Art, circa 1900, had interrupted his work for this interview. His work on his next picture, that is. It will be the story of Sir Robert Baden-Powell, founder of the boy scouts.

"A man yawned when I told him that in Atlanta the other night," DeMille said levelly. "Yawned! So I drew him a few word pictures of Britain's wars in the Sudan and in South Africa, and of the defender of Maleking for seven terrible months at the turn of the century, a ! how the terrible fact dawned on him, as he lay in a pit, that a greater and ghastlier war would follow, and that the boys who would be called upon to fight it must be prepared to face their ordeal.

"What's the first thing a tyrant or a dictator destroys or disbands when he takes power? The Boy Scouts. . .all youth movements. Well, by God, the man didn't yawn after that!"

"What's the picture beyond that one?" we asked.

"I call it project X" De Mille said.

DeMille, who is a keen student of history, believes that a warning of Napoleon, to the effect that the world had better let China sleep, is taking terrible shape and substance. He agrees with his friends Churchill, MacArthur and Adenauer that China may represent more of a menace to free men and institutions than the Soviet Union. He has seen more of the U.S.S.R. than most men, by the way.

"Walked 1,200 miles down the Volga back in 1933," he recalled. "Mrs. DeMille went by boat. I like to walk and meet people. I found the Russian people fine people, provided I could t to them in the middle of a wheat field."

Good Saturday Chore: Eliminating Booby Traps

By Dr. Theodore R. Van Dellen

It is natural to live with the delusion "It won't happen to me." This type of thinking permits the existence of many booby traps in the home and is responsible for thousands of accidental deaths, especially from poisoning.

Plan today to go through the house and eliminate potential troublemakers. Empty the medicine cabinet of all old and partially consumed medicines. Legitimate prescriptions are a common source of poisoning because most persons hoard unused tablets and capsules for months or longer—just in case they should develop the same disease again.

Meanwhile, the ingredients deteriorate or the labels fall off or become illegible. Strange things happen. A 2 year old was poisoned by a mixture of medicine administered by his 7 and 8 year old sisters. The medicine chest had fallen down and the parents left it on the floor.

Discard all unlabeled containers or replace the labels of all boxes, bottles, and tins regardless of contents. Keep poisonous substances in a locked cabinet. Never store on shelves with food such substances as insecticides or preparations containing cresol. It is surprising how many persons rely on their memory or sense of smell to tell whether an unlabeled soft drink bottle contains kerosene, turpentine, benzene, or carbon tetrachloride.

Not long ago a family was wiped out when insecticide powder was used to prepare pancakes. It was stored in the kitchen in a old flour container. In another mishap, the cook reached for an unlabeled flourlike substance in preparing chicken for frying. The "flour" turned out to be roach powder. Two children died. In another incident, gasoline stored in a vinegar bottle was poured on beets and eaten.

Another common booby trap is the heating system. A faulty furnace is a constant hazard, regardless of the type of fuel used, because of possible carbon monoxide poisoning. This condition is suspected whenever members of the household complain o headache during the colder months of the year. Every winter a story appears in a newspaper about the wiping out of an entire family by this type of poisoning. Be smart—don't become a statistic.

FEARS FLIGHT

P. T. writes: Can fear of flying be overcome? I would like to take a plane trip but get weak in the knees thinking about it.

REPLY

Yes. A modern tranquilizer should allay your anxiety. Most of the motion sickness remedies do the same. Best results are obtained by taking the tranquilizer one-half to one hour before departure.

BLOCKED BILE

F. L. writes: What are the symptoms of jaundice besides yellowing?

REPLY

The skin itches, appetite wanes, and the stools usually are whitish in color. Malaise is a prominent manifestation. There may be additional symptons of the disease that is causing jaundice.

PSYCHIC FATIGUE

W. P. writes: Why does an emotional problem lead to excessive fatigue?

REPLY

Emotional stress is hard work. Send a stamped, self-addressed envelope for our leaflet on fatigue.

ALCOHOL AND THE LIVER

G. R. writes: I just had a physical checkup and the doctor said I should cut out drinking, as it is showing on my liver. How can he tell?

REPLY

Your liver may be enlarged or blood tests may indicate that the organ is no longer functioning perfectly.

WHEEZING FROM POWDER

Mrs. D. writes: Can cosmetics cause bronchial asthma. Every time I use face powder I wheeze.

REPLY

Yes. Any substance to which the individual is sensitive may lead to this form of allergy. Send a stamped, self-addressed envelope for our leaflet on bronchial asthma.

BOY'S SLEEP

F. D. writes: How much sleep does a 14-year-old boy need?

REPLY

Eight hours — plus or minus one.

SUN AND FEVER

Mrs. D. writes: Should a baby who is running a temperature be kept out of the sun?

REPLY

Yes.

SKIN TESTS

K. P. writes: How good are scratch tests to determine the cause of allergy?

REPLY

Excellent, except for food allergies.

MATURE FIGURE

E. D. writes: Is it natural for the bosom to enlarge after the menopause?

REPLY

No, unless weight is gained generally.

To the limit of space questions pertaining to the prevention of disease will be answered. Personal replies will be made when return stamped envelope is enclosed. Telephone inquiries not accepted. Dr. Van Dellen will not make diagnosis or prescribe for individual diseases.

Try And Stop Me

By Bennett Cerf

You want to know how to make a fruit cake for the holiday season? A TV personality on a morning show posed that question and answered it: "Okay, let's go. We'll start by digging up a great big mixing bowl. You see, it's fully four feet across. A sturdy canoe paddle for mixing and we're ready to pour in the ingredients. First, three pounds of dates. Next two quarts of brandy. (Now taste.) Four pounds of mixed nuts, two quarts of brandy (Taste.) Three pounds of dried plums (mix well). Three quarts brandy, (Taste. Say it's really getting that old flavor.) Now, two rounds paisins-ush two pounds raisins. Three quarts brandy. (Taste. S'wunnerful, huh?) Ten pounsh sherries, five quarsh branny. Make it ten!. Wix mell (sorry) mix well and tashe. WOW! Two cans detergent. Fifteen quarsh byooful, golden hooch. Tashe! HOT DOG! Lean over and take another ta . . . WHOOPS, there you go into the bowl! Stay there, pal—S'glorious way to spend the holidays!"

(Copyright 1958, by Bennett Cerf. Distributed by King Features Syndicate)

You're Telling Me!

By William Ritt

A noted poet says he would like to be a statesman but positively does not want to run for office. We understand perfectly—there's a little bit of the grandstand manager in all of us.

Junior is truly a child of the rocket age. Came home from school today with the grand news that he learned to count from 10 to one.

Trouble with some folk, says grandpappy Jenkins, is they give as Christmas presents things they themselves wouldn't have as gifts.

Only excuse for a rock 'n' roll number being played in a public dining room is that it drowns out the soup course.

A European philosopher, following a visit to these shores, reports that it's his impression we Americans are becoming calmer. And why not—with both the football season and the election over?

A southern centennarian attributes his longevity to drinking lots of hot water. And staying out of it?

Allegany, Fort Hill Win, Mt. Savage Defeats LaSalle

Campers Beat Cadets, 61-51, Sweep Series

Each Team Scores 23 Goals; Locals Win At Foul Line

Allegany High School's Campers posted their second win in three starts in the Cumberland Valley Athletic League by sweeping their series with the Frederick High School Cadets last night at Campobello. The score was 61-51.

Coach Chet Payne's team won the game at the foul line where the Campers converted 13 of 30 shots after being held even in field goals, each quint having scored a total of 23. Coach Homer Brooks' team meshed five of nine free throws.

Twenty-one personal fouls were called on the visitors and two players, Dale Ramsburg and Ronald Hartsock were banished via the five personals route.

Gary Shook collected 27 points on ten goals and 7-11 fouls to pace the Allegany ofensive. Gary Frisby was runner up with five goals and 11 markers.

Ronnie Engle, Thomas "Tinker" Michael and Ronnie Hartsock accounted for 37 of Frederick's points with 14, 13 and 10, respectively. The trio garnered 16 of the Cadets' 23 goals.

Allegany won the series opener in Frederick by the score of 45-42.

Last night's victory gave AHS a 2-1 record, all league games. Frederick is 0-3 in league competition. Box score:

Allegany	G	F	PF	T
Frisby, f	5	1- 4	1	11
O'Neal, f	2	5- 6	0	9
Miller, c	2	0- 4	1	4
Shook, g	10	7-11	0	27
Horton, g	2	1- 2	2	5
Powell, c	2	1- 3	2	5
Pope, f	0	0- 0	1	0
TOTALS	23	15-30	7	61

Frederick	G	F	PF	T
Ramsburg, f	2	0- 0	5	4
Floyd, f	1	0- 0	2	2
Rhoderick, c	3	0- 0	3	6
Michaels, g	6	1- 2	3	13
Hartsock, g	4	2- 5	5	10
Kressing, f	1	0- 0	0	2
Engle, f	6	2- 2	2	14
Stevens, g	0	0- 0	1	0
TOTALS	23	5- 9	21	51

Score by periods:
Allegany 18 34 46 61
Frederick 5 17 39 51
Officials—Wolfe and Van Roby.

Potomac State Victor, 84-58

Cop 3rd Straight From St. Mary's

ST. MARY'S, Md., Dec. 19 — Potomac State College of Keyser, W. Va., extended its winning streak to three games and made its season record 4-5 by defeating St. Mary's Junior College here tonight by the score of 84-58.

Joe Niland dumped in 18 points to lead Coach "Horse" Lough's Catamounts in scoring. Danny McFadden had 13 points and Dick Niland and Frank Neal garnered ten points each. Potomac held a 37-26 edge at halftime. Box score:

Potomac State	G	F	T
Eicher, f	2	3- 5	7
Miers, f	3	0- 0	6
McFadden, c	6	1- 1	13
D. Niland, g	5	0- 0	10
J. Niland, g	8	2- 2	18
Neal, g	4	2- 2	10
Allen, f	2	0- 0	4
Burks, g	3	0- 1	6
Shep, f	3	0- 0	6
Dick, g	2	0- 0	4
TOTALS	38	8-11	84

St. Mary's	G	F	T
Hardman, f	0	1- 3	1
Holcomb, f	4	9-11	17
Keith, c	6	2- 3	14
Moraski, g	3	12-14	18
Chakales, g	3	2- 2	8
TOTALS	16	26-33	58

Halftime score: Potomac State 37, St. Mary's 26.
Officals—Blank and Bayan.

Northern Trims Salisbury, 79-59

SALISBURY, Pa.—Dick Spear and George Patton shared 49 of 79 points here last night to spark Northern High's Huskies to their fourth win against a single loss by routing Salisbury High, 79-59.

Spear, 6-2, 215-pound senior center, grabbed scoring laurels for the evening with 26 points while Patton was runnerup with 23. Hazelbarth, Salisbury pivotman, led the losers with 17 tallies.

The Huskies of Coach Lilburn Brown led by at least nine points at the end of each quarter and were on the long end of a 40-20 count at intermission.

Northern's junior varsity quint gave its school a clean sweep by edging the Salisbury JVs, 24-23, in the preliminary. Box score:

Northern	G	F	PF	T
Strauss, f	1	0- 1	3	2
Patton, f	10	3- 6	2	23
Spear, c	11	4- 5	2	26
Hetrick, g	5	5- 7	1	15
Long, g	1	0- 1	1	2
Loury, f	1	2- 2	0	4
McCurdy, g	0	2- 2	3	2
McGraw, f	1	3- 6	0	5
TOTALS	30	19-30	12	79

Non-scoring subs—Beachy.

Salisbury	G	F	PF	T
Statler, f	5	0- 0	0	10
Rodamer, f	6	1- 1	2	13
Hazelbarth, c	8	1- 3	3	17
Kolb, g	1	0- 1	5	2
Blubaugh, g	4	2- 4	2	10
Minick, f	1	0- 2	2	2
Walker, g	2	1- 3	2	5
Norris, f	0	0- 0	5	0
TOTALS	27	5-14	21	59

Score by periods:
Northern 19 40 59 79
Salisbury 10 20 31 59
Officials—Barron and Berkibile.

Romney, Keyser, Franklin Remain Unbeaten In PVC

Pioneers Bag Fourth, Southern Is Victor In Overtime, 58-54

Romney, Franklin and Keyser kept their records unblemished in the Potomac Valley Conference but Paw Paw's Pirates went down to defeat for the first time this season in games played last night.

Coach Clyde Green's Romney Pioneers reeled off their fourth consecutive win in the 17-school circuit by snapping Paw Paw's four-game victory string at Paw Paw by the score of 56-48. The defeat left Paw Paw with a 1-1 record in conference competition.

Maphis Scores 23

Bill Maphis, Romney High's junior sharpshooter, headed the scoring with 23 points on ten field goals and 3-6 fouls and boosted his season point total to 106 in four games. Steve Keister pitched in 13 tallies for the winners.

Kevin Edmondson and Jim Sharp were leading scorers for Paw Paw with 13 points each while Tommy Malcolm contributed ten.

Paw Paw held the Pioneers on practically even terms in the first half but was outscored 36 to 29 in the last two periods.

Maphis and Keister of Romney and Junior Householder of Paw Paw fouled out.

Romney Junior High beat Paw Paw in the preliminary game, 42-38.

KHS Whips Elk Garden

Coach John Shelton's Keyser High Golden Tornado made it two straight wins in the P.V.C. by walloping Elk Garden at Keyser by the score of 98-60.

KHS dumped in 44 goals and meshed 10 of 15 tosses at the foul line. Center Ronnie Smith paced the offensive with 12 baskets and 25 markers, Bill Boor hit for 17 tallies and Gary Keedy collected 15. Jerold Milavec racked up 10 goals and 24 points and Danny Milavec had 22 for the losers.

PVC Boxes

Petersburg	G	F	PF	T
Michael, f	1	1- 2	3	3
Reynolds, f	5	1- 4	5	11
Nelson, c	5	2- 6	4	12
Taylor, g	5	5- 7	1	15
Koontz, g	4	2- 4	3	10
Alt	1	1- 2	2	3
TOTALS	21	12-24	18	54

Non-scoring subs—Harman, Barr.

Southern	G	F	PF	T
Carlson, f	0	0- 0	2	0
Wine, f	2	0- 3	1	4
Martin, c	7	1- 6	3	15
Duling, g	0	0- 0	0	0
Stemple, g	2	2- 5	4	6
R. Colaw	5	0- 4	1	10
Stuck	3	0- 0	2	6
T. Colaw	8	0- 1	5	16
James	0	1- 2	1	1
TOTALS	27	4-21	19	58

Score by periods:
Petersburg 14 26 37 54 54
Southern 14 31 40 54 58
Officials—Halterman Brothers.

Keyser	G	F	PF	T
Boor, f	7	3- 3	3	17
B. Keller, f	3	1- 1	4	7
Smith, c	12	1-2	2	25
Keedy, g	8	0- 0	0	16
Brown, g	0	0- 0	1	0
Wimer, f	5	0- 0	1	10
Mills, f	3	0- 1	0	6
Sanders, g	2	1- 2	0	5
Roberts, f	1	1- 2	0	3
Clark	2	1- 2	4	5
Montgomery	1	2- 2	1	4
TOTALS	44	10-15	16	98

Elk Garden	G	F	PF	T
Stullenbarger, f	3	0- 2	3	6
J. Milavec, f	10	4- 6	4	24
Kitzmiller, c	1	0- 1	2	2
D. Milavec, g	8	6- 9	1	22
Evans, g	1	2- 5	0	4
Burgess, f	0	0- 0	1	0
Sherwood, g	1	0- 0	1	2
TOTALS	24	12-23	12	60

Score by periods:
Keyser 28 54 77 98
Elk Garden 21 36 49 60
Officials—Patterson and Cessare.

Romney	G	F	PF	T
Maphis, f	10	3- 6	5	23
Dean, f	4	0- 0	4	8
Kirk, c	2	4- 6	1	8
Keister, g	5	3- 3	5	13
Davis, g	0	1- 1	0	1
Michael, f	0	0- 0	1	0
A. D. Hott, f	1	1- 2	1	3
TOTALS	22	12-18	17	56

Paw Paw	G	F	PF	T
Edmondson, f	4	5-10	2	13
Sharp, f	5	3- 5	1	13
Malcolm, c	5	0- 0	3	10
Householder, g	1	3- 3	5	5
Shade, g	3	1- 3	2	7
Walls, f	0	0- 0	0	0
TOTALS	18	12-21	13	48

Score by periods:
Romney 10 20 38 56
Paw Paw 10 19 29 48
Officials—Angellatta and Snider.

Franklin	G	F	PF	T
Simon, f	6	2- 4	1	14
Bennett, f	4	2- 6	2	10
Keister, c	5	1- 3	5	11
Rexrode, g	2	1- 2	0	5
B. Wimer, g	1	1- 3	4	3
Conrad, f	1	0- 0	1	2
Harper, g	1	0- 0	5	2
TOTALS	20	7-18	18	47

Circleville	G	F	PF	T
Bland, f	4	6- 8	4	14
Casto, f	0	0- 4	2	0
L. Wimer, c	4	5- 8	1	13
J. Harper, g	6	0- 1	3	12
R. Kelsey, g	0	0- 2	3	0
O. Harper, f	0	1- 3	0	1
TOTALS	14	12-26	13	40

Score by periods:
Franklin 13 19 31 47
Circleville 13 24 32 40
Officials—E. Hartman and Dixon.

Wardensville	G	F	PF	T
Fridley, f	9	1- 2	0	19
Hott, f	7	4- 9	4	18
Brooks, c	6	3- 5	3	15
Heishman, g	8	0- 1	0	16
Mathias, g	1	0- 2	4	2
Orndorff, c	1	0- 2	2	2
Wood, g	0	1- 3	0	1
TOTALS	32	9-24	17	73

Non-scoring subs—R. Heishman, Saville, Smith, Wood.

Mathias	G	F	PF	T
Westfall, f	2	2- 4	2	6
Funkhouse, f	2	0- 0	1	4
Wilkins, c	4	5- 7	4	13
F. Mathias, g	1	3- 6	5	5
Shipe, g	0	1- 2	4	1
L. Mathias, g	1	0- 2	2	2
Moyer, g	2	0- 0	0	4
TOTALS	12	11-19	18	35

Score by periods:
Wardensville 16 37 54 73
Mathias 5 14 21 35
Officials—Robertson and Shendow.

John Thomas' Indians Cop 5th Straight

Surprising Tribe Scalps LaSalle's Explorers, 51-46

Coach John Thomas' surprising Mt. Savage High Indians rolled to their fifth consecutive win and protected their undefeated record last night by handing LaSalle's Explorers their fourth loss by the score of 51-46 on the SS. Peter and Paul court.

The nip-and-tuck battle saw the score tied on eight different occasions—at 2, 4, 12, 24, 26, 28, 36 and 38 before a two-pointer by guard Leroy Morris put the Indians on top for good at 41-40.

Jack Lowery and Ed Trimble followed Morris with baskets and freshman Mike Long brought LaSalle within three points with a twin-pointer, 45-42, but Mt. Savage held to the lead for the triumph. The lead changed hands 15 times.

The winners had to show superiority at the foul line to keep on their unbeaten ways as LaSalle outscored the visitors, 21-19 in field goals. The Explorers managed but four foul conversions in 13 attempts while the Indians spread the nets for 13 free throws in 27 tries to provide the victory margin.

Center Mike Mackert and forward Mickey Scaletta left the game via the personal foul route for LaSalle and Dan Williams made his exit via the same path for Mt. Savage. Mackert left with 1:20 and Scaletta with 20 seconds in the final period for the host quint, while Williams departed from the scene with 6:40 remaining.

Lowery showed the way in scoring for the Thomasmen with 19 points. Mike Firlie and Jim Ternet led the George Geatz-coached Explorers with 13 tallies apiece. Box score:

LaSalle	G	F	PF	T
Scaletta, f	3	1- 2	5	7
Long, f	4	0- 3	4	8
Mackert, c	2	1- 3	5	5
Firlie, g	6	1- 6	0	13
Ternent, g	6	1- 2	4	13
Bahen, g	0	0- 2	4	0
TOTALS	21	4-13	23	46

Non-scoring subs—Wilt, Simpson.

Mt. Savage	G	F	PF	T
Often, f	1	1- 6	2	3
Morris, f	3	2- 2	1	8
Wilhan, c	3	2- 3	5	8
Lowery, g	8	3- 7	3	19
Lybarger, g	3	3- 6	1	9
Trimble, g	1	2- 3	0	4
TOTALS	19	13-27	12	51

LaSalle 12 26 38 46
Mt. Savage 11 24 39 51
Officials—Cavanaugh and Wagner.

Valdes Stops McMurtry In First Round

Heavy From Coast Kayoed First Time

By JACK HAND

NEW YORK (AP) — Big Nino Valdes overwhelmed Pat McMurtry with a devastating attack to stop the Tacoma, Wash., boxer in 2:39 of the first round Friday night at Madison Square Garden.

Valdes weighed 213, McMurtry 188 pounds.

Valdes dropped McMurtry with a left hook to the head near the midway mark of the opening round and floored him again with a right hand, following two hooks. As Nino swarmed over his man, McMurtry dropped to one knee, bounced up and reeled against the ropes as Referee Harry Kessler stopped it.

It was the first time the 26-year-old McMurtry had been stopped in 34 pro fights.

Using his 25-pound weight advantage and superior reach and height, Valdes controlled the action all the way. He chased McMurtry from the opening bell, digging a left to the body. When Pat bounced back with a jab, Nino moved in to drop him with a short left hook.

Bewildered Pat got up quickly at two but was forced to take the automatic eight-count by Referee Kessler. Valdes rammed two hooks to the body and head and then drove home a right to the chin that floored Pat for the second time. He took the count on one knee, finally getting up at nine.

As Valdes went after him again, McMurtry fell back near the ropes and dropped to one knee. As he got up, Valdes moved in and Pat reeled away. Referee Kessler quickly stopped it to save Pat from further punishment.

"He wasn't able to protect himself," said Kessler after the quick ending. Under New York rules, it is mandatory to stop a fight after three knockdowns in the same round.

Fort Ashby Tops Bruce

Price Racks Up 24 In 55-51 Triumph

WESTERNPORT — Bill Price scored 24 points to lead Fort Ashby's Eagles to a come-from-behind 55-51 triumph over Bruce High's Bulldogs last night on the losers' floor.

The Eagles, whose record is now 3-2, pulled ahead of the Bulldogs at 41-40 in the early minutes of the final quarter and never relinquished the lead.

Assisting Price in the victors' scoring attack was forward Glen Pyles who caged 13 tallies, and guard Jim Steed, who managed 12 points.

Heading the Bulldog scorers were Bill Wiltison, who has now scored in the double figures in all four Bruce games, with 15 points, and Bob Kalbaugh, who rimmed 13 markers.

Bruce led, 9-8, at the close of the first quarter and 25-22 at the half before Fort Ashby went out on top, 34-33, at the end of the third heat.

The loss evened Coach Leonard Ritchie's Bruce record at two wins and a like number of losses.

Bruce	G	F	PF	T
Beard, f	4	1- 1	1	9
Kalbaugh, f	4	5- 6	4	13
Crossland, c	3	0- 3	3	6
Wiltison, g	7	1- 1	2	15
Grove, g	2	2- 3	0	6
Wilson, f	1	0- 0	0	2
TOTALS	21	9-14	10	51

Fort Ashby	G	F	PF	T
Price, f	11	2- 4	1	24
Dayton, f	0	0- 0	2	0
Pyles, c	6	1- 2	1	13
Hershberger, g	3	0- 1	3	6
Steed, g	4	4- 4	3	12
Anderson, f	0	0- 0	1	0
TOTALS	24	7-11	11	55

Score by periods:
Bruce 9 25 33 51
Fort Ashby 8 22 34 55
Officials—Burner and Diamond.

Mountaineer High Cops 5th In Row

THOMAS, W. Va. — Mountaineer High kept its record unblemished last night by racking up a 66-61 triumph over Beverly High on the Mountaineer floor. The win was the fifth for the victors.

Lincoln Wilkins, Norman Hull and Allen Maravia sparked the Mountaineer attack with 17, 16, and 10 points, respectively. Phares scored 17 tallies to lead Beverly.

The winners pushed through 24 field goals to the losers' 20 for the decision. Mountaineer sank 17 of 40 foul throws to a 21-28 performance for Beverly. Box score:

Mountaineer	G	F	T
Uchic, f	3	2- 3	8
Wilkins, f	7	3- 9	17
Hull, c	6	4-12	16
Nesbitt, g	1	1- 0	3
Maravia, g	5	0- 2	10
Sutton, g	1	0- 1	2
Geroski, g	1	7-11	9
TOTALS	24	17-40	65

Beverly	G	F	T
M. Bennett, f	4	3- 3	11
Hamrick, f	2	7-10	11
P. Bennett, c	4	6- 7	14
Phares, g	8	1- 2	17
Schmidler, g	1	3- 4	5
Allan, g	1	1- 1	3
Lewis, g	0	0- 1	0
TOTALS	20	21-28	61

Score by periods:
Mountaineer 15 27 44 65
Beverly 14 33 47 61
Officials—Bi Cacco and Wilhelm.

Basketball SCORES

HIGH SCHOOLS

Allegany 61, Frederick 51 (CVAL)
Fort Hill 46, So. Hagerstown 44 (CVAL)
Mt. Savage 51, LaSalle 46
Northern 79, Salisbury, Pa. 59
Fort Ashby 55, Bruce 51
Beall 51, Ridgeley 45
Keyser 98, Elk Garden 60 (PVC)
Franklin 47, Circleville 40 (PVC)
Wardensville 73, Mathias 35 (PVC)
Romney 56, Paw Paw 48 (PVC)
Southern 58, Petersburg 54 (PVC)
(overtime)
Mountaineer 65, Beverly 61

COLLEGES

Potomac State 84, St. Mary's, Md., 58
West Virginia 67, Oklahoma State 49
California 71, Iowa 52
Miami (Fla.) 85, Florida State 79
North Carolina 81, Notre Dame 77
Philadelphia St. Joseph's 67, Kansas 65 (overtime)
Oklahoma City University 74, Drake 70
Auburn 70, Wyoming 47
Xavier (Ohio) 80, Seattle 68
Oklahoma 60, Southern California 50
Temple 52 Muhlenberg 51
Lemoyne 76 Assumption 61
Catawba 86 Birmingham S. 69
Morris Harvey 77 Muskingum 63
W&J 74 Carnegie Tech 62
Cornell 77 Syracuse 74
Quantico Mar. 109 High Point 71
Bridgeport 69 American Int. 50
Niagara 72 Kent St. 71
Neb. Wesleyan 71 Wayne St. 59
Baltimore 55 Fairl. Dickinson 50
Hampton Inst. 90 Morgan St. 80
Kentucky 95, Ohio State 76
Duke 66, Penn 57
Cornell 77, Syracuse 74

Ed Finn Leads Beall High To First Victory

Scores 25 Points, Beats Hawks, 51-45

Beall High School's Mountaineers shook a three-game losing streak by whipping Ridgeley High School's Blackhawks last night at Ridgeley by the score of 51-45.

The victory was the first of the campaign for Coach "Ebbie" Finzel's quint while Ridgeley suffered its third straight setback and now is 2-4 for the season.

Eddie Finn was the sparkplug in the Beall offensive with 25 points. He slammed in 12 shots from the field and added another point at the 15-foot line. Jim Evans contributed 13 points to the winning cause.

Bill Scott, Ridgeley's leading point getter, who collected 22 or more tallies in five previous engagements, was limited to five baskets and 15 points last night. Warren Harness led the Blackhawks in scoring with eight fielders and 18 points.

Jim Gardner of Beall exited on fouls in the third period.

Ridgeley's junior varsity floormen topped Beall in the preliminary game, 51-45. Box score:

Beall	G	F	PF	T
Evans, f	4	5- 9	0	13
Hansel, f	3	1- 2	0	7
Carter, c	0	0- 1	1	0
Gardner, g	1	0- 0	5	2
F[illegible], g	12	1- 1	0	25
Kammauf, g	2	0- 0	3	4
Schultheis, g	0	0- 0	0	0
TOTALS	22	7-13	9	51

Ridgeley	G	F	PF	T
Harness, f	8	2- 4	0	18
Imes, f	3	0- 0	0	6
Scott, c	5	5- 9	3	15
Collins, g	1	0- 0	2	2
F. Lambert, g	1	0- 0	2	2
Rockwell, f	1	0- 0	3	2
TOTALS	19	7-13	10	45

Score by periods:
Beall 7 15 33 51
Ridgeley 11 23 32 45
Officials—Clark and Stanislawczyk.

Ricky Harris Named In WVIC Football Team

Richard "Ricky" Harris, of Frostburg, former LaSalle High School athlete, has been named as one of the guards on the 1958 West Virginia Intercollegiate Conference football team selected by the coaches and announced yesterday.

Harris is a junior and played for the Fairmont State College Falcons.

Another guard who made the all-conference team is Jim Williams, of Penn's Grove, N. J., sophomore of Potomac State College, Keyser.

A repeater from last season was Center Joe Hockman, Shepherd College junior from Falls Church, Va. Two Potomac Valley Conference players have been selected on the West Virginia High School Class AA third team for the 1958 season. They are guard Jerry Shumaker, point-kicking specialist of Keyser High School and John Frye, Petersburg High School back.

Four Games Listed In Catholic League

St. Ambrose and St. Patrick's will clash today in a Catholic Youth Basketball League game at SS. Peter & Paul gymnasium at 1:30 p. m.

Three games are on tap for Sunday.

In a twin bill at SS. Peter & Paul court, SS. Peter & Paul will test St. Ambrose at 2 p. m., and St. Michael's will play St. Patrick's at 3:30. St. Mary's will play host to St. Peter's of Westernport on St. Mary's court at 2:30 p. m.

The team standings to date:

Team	W.	L.	Pct.
St. Michael's	2	0	1.000
SS. Peter & Paul	2	0	1.000
St. Ambrose	1	0	1.000
St. Patrick's	0	1	.000
St. Peter's	0	2	.000
St. Mary's	0	2	.000

Sentinels Top South, 46-44, In CVAL Game

Boor's Quint Hoops 20-29 Foul Tosses, Robinson Gets 29

HAGERSTOWN, Md. — Forward Charles Robinson scored 29 points here last night to lead the Fort Hill Sentinels to a 46-44 triumph over the South High Rebels in a Cumberland Valley Athletic League contest.

Robinson was the whole show for the touring Sentinels. The 5'11" senior forward tossed in nine field goals and was particularly effective at the foul line where he shoved through 11 penalty pitches in 12 tries. His missed attempt was the result of another Sentinel stepping across the zone line too quickly.

Fort Hill, which now possesses a C.V.A.L. record of two wins and a loss and an overall mark of 3-1, never trailed during the evening. The winners hurried out on top, 13-4, as the first quarter ended and enjoyed a 26-14 lead at halftime. South High, which is winless in two league outings and in five over-all frays, came within two points twice in the final half with Reggie Keyes and Jim Smith, who paced the losers with 22 and 20 points, leading the counter-attack.

The Rebels lost the game at the foul line with a sub-par 8-18 performance, compared to Fort Hill's respectable 20-29. South High outscored the visitors, 18 to 13, from the field. The box score:

South High	G	F	PF	T
Ecton, f	0	0- 2	4	0
Smith, f	7	6- 7	4	20
Keyes, c	10	2- 5	3	22
Johnson, g	0	0- 0	0	0
Cowden, g	1	0- 2	2	2
Naugle, g	0	0- 0	4	0
Strawther	0	0- 2	1	0
TOTALS	18	8-18	18	44

Fort Hill	G	F	PF	T
Rice, f	0	2- 2	1	2
Robinson, f	9	11-12	4	29
Baldwin, c	1	1- 3	3	3
Lewis, g	1	1- 2	5	3
Henry, g	1	4- 7	1	6
Torbett, f	1	1- 2	0	3
Sheetz, f	0	0- 1	1	0
Manges, g	0	0- 0	0	0
TOTALS	13	20-29	15	46

Score by periods:
South High 4 14 32 44
Fort Hill 13 26 37 46
Officials—Lightner Brothers.

West Virginia Winner, 67-49

Defeats Oklahoma State In Tourney

LEXINGTON, Ky. (AP)—West Virginia led all the way Friday night as the Mountaineers easily outclassed Oklahoma State 67-49 in the first round of the Kentucky Invitational Basketball Tournament.

West Virginia moved into the finals against the winner of the Ohio State-Kentucky game completing Friday night's first round.

West Virginia, the nation's seventh-ranked club and defending tournament champion, grabbed an 8-0 lead when Oklahoma State failed to score in the first five minutes.

The Mountaineers' torrid attack carried them to a 38-18 lead at intermission as the sharpshooters bagged 16 of 21 shots from the field for a blistering 76.2 per cent.

West Virginia's shooting cooled a little the last half but the Mountaineers finished with a classy 54.9 per cent.

Oklahoma State, bagging only 9 of 25 shots the first half, came back to hit its first six attempts from the field the last round but wound up hitting only 34.7 per cent of their attempts.

Arlen Clark of Oklahoma State led the scoring with 21 points. Bob Smith bagged 16 for West Virginia and Bucky Bolyard added 14.

Kentucky Wins

LEXINGTON, Ky. (AP) — Kentucky rolled to an easy 95-76 victory over Ohio State and West Virginia outclassed Oklahoma State 67-49 in their first-round games Friday night in the Kentucky Invitational Basketball Tournament.

The Mountaineers from West Virginia meet Kentucky in Saturday night's finals after Ohio State and Oklahoma State play for third place.

Temperatures of birds range from 100 degrees Fahrenheit in the gull to 112 in the swallow.

SPORT SLANTS

Celts Liked "Doc" Entertained Pros

Mike's Big Night Like Dad, Like Son

By C. V. BURNS

THE DEATH of W. Arnold "Doc" Gunther this week brought back memories of the days when the New York Original Celtics and the Cleveland Rosenblums, two of the great professional basketball teams of yesteryear, were entertained by "Doc" at his home after they had played the Cumberland Caseys here.

Joe Lapchick, John "Pete" Barry, Henry "Dutch" Dehnert, Davey Banks, Rich Deighan, Dave Kerr, Carl Husta and Nat Hickey, all big names in the pro sport in the 1920s and 1930s, were among "Doc's" guests during their visits to Cumberland and they all had a warm spot in their hearts for the man who headed the Knights of Columbus league and independent quints.

The Celtics, who first came into this section in 1923 to play "Spooks" Lytle's Keyser Collegians, probably did more to popularize the sport throughout the United States than any team of that era. A schoolboy team could learn more about the game by watching the Celtics play than through any other medium. They were to basketball what Bill Tilden was to tennis, Bobby Jones to golf, Gene Tunney to boxing and Ty Cobb to baseball.

"Doc" Gunther loved to entertain the professional prima donnas so he could have them fraternize with his own players and engage in a thorough discussion of the game. And they used to get into some lengthy arguments about the sport before the parties broke up in the wee small hours of the morning.

The state bacteriologist was a stickler for fundamentals and we still can see him diagramming plays and having the Celtics demonstrate them right in his living room. These Celtics, who had played all over the world, were real down-to-earth fellows and they got a bang out of those question and answer sessions.

When "Dutch" Dehnert, the inventor of the "pivot play," came here for a Dapper Dan Club dinner the first thing he mentioned to the writer was the fine receptions "Doc" Gunther put on for the Celtics whenever they visited Cumberland. The Celts and Rosies played the Caseys at least a half dozen times and most of the games attracted capacity crowds.

The Caseys started their 8-year career in 1926 in the City League and their slambang battles with the old Lafayette Club will never be forgotten by those who witnessed them.

Wonder how many fans recall the hard-fought contests with the Seneca Indians (they were real Indians), the Duquesne Lafayettes, city champs of Pittsburgh; Olson's Terrible Swedes, Olson's Original Nordics, Buffalo Lincolns, New York Nationals, Rochester Centrals, the Skinker Eagles of Washington; Detroit Clowns, the Gettysburg Fleetwings and the Dixie Champs, featuring "Bozie" Berger, University of Maryland's All-America player, who later played major league baseball?

There were quite a few players who got into the Caseys' lineup over the years but the stalwarts as we best remember them were Cletus "Vic" May, Bill Keegan, Joe Dorsey, Jack Stakem, "Bobby" Cavanaugh, Joe Neubeiser, Frank McMullen, Johnny Mullaney, George Stegmaier, Francis Coyle, Johnny Long and last but not least, Leo "One Minute" Barley, who earned that tag because he always managed to come off the bench to see at least one minute of action. And we must not forget to mention Willie Hoban, who was the team's most faithful trainer.

"Doc" Gunther was a native of Baltimore but had resided here since 1915. He managed the City Hall team that won the championship of the City Twilight Baseball League and one of his Casey quints bagged the state title by whipping the Baltimore Voerwarts.

The many who knew "Doc" Gunther are saddened by the death of one of Cumberland's real gentlemen and beloved sports leaders at the age of 64. He was tops.

LAST SEASON when Mike Long was starring in the Catholic Youth Basketball League his pop—that's John J. Long, city commissioner—told us that he really had a problem on his hands.

The Longs live on Ridgewood avenue and that's near Fort Hill High School. John will be remembered as having played basketball at LaSalle and Allegany, coached football and basketball at LaSalle and also football at Fort Hill. That gave him the "triple crown."

"We don't know whether to send Michael to LaSalle or Fort Hill," John said, "but I suppose he'll have to decide for himself because maybe father doesn't know best in this situation."

The other night Mike stole some of his pop's thunder when he slammed in a field goal in the closing seconds of play to give LaSalle the decision over Beall in a thriller at Frostburg.

Fans began calling and wanted to know "Who is this guy Long that won tonight's game?" Mike had seen little action prior to Tuesday but George Geatz must have told him it was his night so the freshman "ace in the hole" went out and banged in a half dozen shots, won the game, and finished up with 13 points.

Mike could be a "chip off the old block" as his dad was one of Allegany's all-time greats and still holds a W.M.I. League record of 52 points in one game which he set on the old Greene street court almost 35 years ago.

Frostburg Eagles Win

The Frostburg Eagles won three games from the Frostburg American Legion in an Allegany County Men's Shuffleboard League match last night. C. Hitchins led the winners with 30 points and Don Blank had 27 for the Legion.

Men's Duofold Insulated UNDERWEAR
Warmth without weight. You can't buy better.
$4.25 per garment
Men's Insulated RUBBER FOOTWEAR & Leather Hi-Top Shoes
$11.95 to $16.95
The Hub
Army-Navy Sales Co.
19 NORTH CENTRE ST.

24 HOUR INDOOR PARKING SERVICE
WOODY GURLEY'S
Dodge - Plymouth Sales - Service
123 S. Liberty St.
PA 2-0200

Firestone Town & Country
Guaranteed to go or we pay the tow
Get them at
BERNIES
Atlantic Service
638 Greene St.
Phone PA 2-9841
We Give S & H Green Stamps

— ADERTISEMENT —
Man of the Month

(Mr. F. Schiavone)

This friendly, cheerful man is Santa's best assistant this month.

As manager of Aetna Finance Co., he likes to help folks with extra cash for Holiday

Allegany, Fort Hill Win, Mt. Savage Defeats LaSalle

Campers Beat Cadets, 61-51, Sweep Series

Each Team Scores 23 Goals; Locals Win At Foul Line

Allegany High School's Campers posted their second win in three starts in the Cumberland Valley Athletic League by sweeping their series with the Frederick High School Cadets last night at Campobello. The score was 61-51.

Coach Chet Payne's team won the game at the foul line where the Campers converted 13 of 30 shots after being held even in field goals, each quint having scored a total of 23. Coach Homer Brooks' team meshed five of nine free throws.

Twenty-one personal fouls were called on the visitors and two players, Dale Ramsburg and Ronald Hartsock were banished via the five personals route.

Gary Shook collected 27 points on ten goals and 7-11 fouls to pace the Allegany ofensive. Gary Frisby was runner up with five goals and 11 markers.

Ronnie Engle, Thomas "Tinker" Michael and Ronnie Hartsock accounted for 37 of Frederick's points with 14, 13 and 10, respectively. The trio garnered 16 of the Cadets' 23 goals.

Allegany won the series opener in Frederick by the score of 45-42.

Last night's victory gave AHS a 2-1 record, all league games. Frederick is 0-3 in league competition. Box score:

Allegany	G	F	PF	T
Frisby, f	5	1-4	1	11
O'Neal, f	2	5-6	0	9
Miller, c	2	0-4	1	4
Shook, g	10	7-11	0	27
Horton, g	2	1-2	2	5
Powell, c	2	1-3	2	5
Pope, f	0	0-0	1	0
TOTALS	23	15-30	7	61

Frederick	G	F	PF	T
Ramsburg, f	2	0-0	5	4
Floyd, f	1	0-0	2	2
Rhoderick, c	3	0-0	3	6
Michaels, g	6	1-2	3	13
Hartsock, g	4	2-5	5	10
Kressing, f	1	0-0	0	2
Engle, f	6	2-2	2	14
Stevens, g	0	0-0	1	0
TOTALS	23	5-9	21	51

Score by periods:
Allegany 18 34 46 61
Frederick 5 17 39 51
Officials—Wolfe and Van Roby.

Potomac State Victor, 84-58

Cop 3rd Straight From St. Mary's

ST. MARY'S, Md., Dec. 19 — Potomac State College of Keyser, W. Va., extended its winning streak to three games and made its season record 4-5 by defeating St. Mary's Junior College here tonight by the score of 84-58.

Joe Niland dumped in 18 points to lead Coach "Horse" Lough's Catamounts in scoring. Danny McFadden had 13 points and Dick Niland and Frank Neal garnered ten points each. Potomac held a 37-26 edge at halftime. Box score:

Potomac State	G	F	T
Eicher, f	2	3-5	7
Miers, f	3	0-0	6
McFadden, c	6	1-1	13
D. Niland, g	5	0-0	10
J. Niland, g	8	2-2	18
Neal, g	4	2-2	10
Allen, f	2	0-0	4
Burks, g	3	0-1	6
Shep, f	3	0-0	6
Dick, g	2	0-0	4
TOTALS	38	8-11	84

St. Mary's	G	F	T
Hardman, f	0	1-3	1
Holcomb, f	4	9-11	17
Keith, c	6	2-3	14
Moraski, g	3	12-14	18
Chakales, g	3	2-2	8
TOTALS	16	26-33	58

Halftime score: Potomac State 37, St. Mary's 26.
Officials—Blank and Bayan.

Northern Trims Salisbury, 79-59

SALISBURY, Pa.—Dick Spear and George Patton shared 49 of 79 points here last night to spark Northern High's Huskies to their fourth win against a single loss by routing Salisbury High, 79-59.

Spear, 6-2, 215-pound senior center, grabbed scoring laurels for the evening with 26 points while Patton was runnerup with 23. Hazelbarth, Salisbury pivotman, led the losers with 17 tallies.

The Huskies of Coach Lilburn Brown led by at least nine points at the end of each quarter and were on the long end of a 40-20 count at intermission.

Northern's junior varsity quint gave its school a clean sweep by edging the Salisbury JVs, 24-23, in the preliminary. Box score:

Northern	G	F	PF	T
Strauss, f	1	0-1	3	2
Patton, f	10	3-6	2	23
Spear, c	11	4-5	2	26
Hetrick, g	5	5-7	1	15
Long, g	1	0-1	1	2
Loury, f	1	2-2	0	4
McCurdy, g	0	2-2	3	2
McGraw, f	1	3-6	0	5
TOTALS	30	19-30	12	79

Non-scoring subs—Beachy.

Salisbury	G	F	PF	T
Statler, f	5	0-0	0	10
Rodamer, f	6	1-1	2	13
Hazelbarth, c	8	1-3	3	17
Kolb, g	1	0-1	5	2
Blubaugh, g	4	2-4	2	10
Minick, f	1	0-2	2	2
Walker, g	2	1-3	2	5
Norris, f	0	0-0	5	0
TOTALS	27	5-14	21	59

Score by periods:
Northern 19 40 59 79
Salisbury 10 20 31 59
Officials—Barron and Berkibile.

Romney, Keyser, Franklin Remain Unbeaten In PVC

Pioneers Bag Fourth, Southern Is Victor In Overtime, 58-54

Romney, Franklin and Keyser kept their records unblemished in the Potomac Valley Conference but Paw Paw's Pirates went down to defeat for the first time this season in games played last night.

Coach Clyde Green's Romney Pioneers reeled off their fourth consecutive win in the 17-school circuit by snapping Paw Paw's four-game victory string at Paw Paw by the score of 56-48. The defeat left Paw Paw with a 1-1 record in conference competition.

Maphis Scores 23

Bill Maphis, Romney High's junior sharpshooter, headed the scoring with 23 points on ten field goals and 3-6 fouls and boosted his season point total to 106 in four games. Steve Keister pitched in 13 tallies for the winners.

Kevin Edmondson and Jim Sharp were leading scorers for Paw Paw with 13 points each while Tommy Malcolm contributed ten.

Paw Paw held the Pioneers on practically even terms in the first half but was outscored 36 to 29 in the last two periods.

Maphis and Keister of Romney and Junior Householder of Paw Paw fouled out.

Romney Junior High beat Paw Paw in the preliminary game, 42-38.

KHS Whips Elk Garden

Coach John Shelton's Keyser High Golden Tornado made it two straight wins in the P.V.C. by walloping Elk Garden at Keyser by the score of 98-60.

KHS dumped in 44 goals and meshed 10 of 15 tosses at the foul line. Center Ronnie Smith paced the offensive with 12 baskets and 25 markers, Bill Boor hit for 17 tallies and Gary Keedy collected 15. Jerold Milavec racked up 10 goals and 24 points and Danny Milavec had 22 for the losers.

Keyser turned in a shooting percentage of .587 in 75 attempts.

Franklin Notches 6th

Gus Smith's Franklin Panthers made their overall record 6-0 and P.V.C. mark 2-0 by staging a fourth quarter rally to spill Circleville's Indians on the latter's court by the score of 47-40.

The home team led at the quarter, 15-14, at halftime, 24-19 and at the end of the third period, 32-31, but a 16-point explosion in the final stanza turned the tide in favor of Franklin in the "Battle of Pendleton County."

Jack Simon's 14 points was high for the Panthers and Jack Bland headed the Indians with an identical number of points.

Cop Overtime Battle

Field goals by Don Stemple and Ron Colaw in an overtime stanza gave Southern's Highlanders from Oakland, Md., a 58-54 decision over Petersburg High's Vikings at Petersburg.

Ernie Nelson tapped in the goal that knotted the score at 54-all thirty seconds before the regulation game ended.

Terry Colaw and Lee Martin with 16 and 15 points led Southern's scoring while Bill Taylor, Ernie Nelson, Billy Reynolds and Dan Koontz accounted for 48 Petersburg markers.

Wardensville's Warriors made their record 3-2 in the conference by downing Mathias High School, 73-35. Jim Fridley, Julian Hott, Virgil Heishman and Bob Brooks chalked up 19, 18, 16 and 15 points for "Pete" Vance's outfit. Winfred Wilkins was Mathias' high man with 13.

PVC Boxes

Petersburg	G	F	PF	T
Michael, f	1	1-2	3	3
Reynolds, f	5	1-4	5	11
Nelson, c	5	2-6	4	12
Taylor, g	5	5-7	1	15
Koontz, g	4	2-4	3	10
Alt	1	1-2	2	3
TOTALS	21	12-24	18	54

Non-scoring subs—Harman, Barr.

Southern	G	F	PF	T
Carlson, f	0	0-0	2	0
Wine, f	2	0-3	1	4
Martin, c	7	1-6	3	15
Duling, g	0	0-0	0	0
Stemple, g	2	2-5	4	6
R. Colaw	5	0-4	1	10
Stuck	3	0-0	2	6
T. Colaw	8	0-1	5	16
James	0	1-2	1	1
TOTALS	27	4-21	19	58

Score by periods:
Petersburg 14 26 32 54 54
Southern 14 31 40 54 58
Officials—Halterman Brothers.

Keyser	G	F	PF	T
Boor, f	7	3-3	3	17
B. Keller, f	3	1-1	4	7
Smith, c	12	1-2	2	25
Keedy, g	8	0-0	0	16
Brown, g	0	0-0	1	0
Wimer, f	5	0-0	1	10
Mills, f	3	0-1	0	6
Sanders, g	2	1-2	0	5
Roberts, f	1	1-2	0	3
Clark	2	1-2	4	5
Montgomery	1	2-2	1	4
TOTALS	44	10-15	16	98

Elk Garden	G	F	PF	T
Stullenbarger, f	3	0-2	3	6
J. Milavec, f	10	4-6	4	24
Kitzmiller, c	1	0-1	2	2
D. Milavec, g	8	6-9	1	22
Evans, g	1	2-5	0	4
Burgess, f	0	0-0	1	0
Sherwood, g	1	0-0	1	2
TOTALS	24	12-23	12	60

Score by periods:
Keyser 28 54 77 98
Elk Garden 21 36 49 60
Officials—Patterson and Cessaire.

Romney	G	F	PF	T
Maphis, f	10	3-6	5	23
Dean, f	4	0-0	4	8
Kirk, c	2	4-6	1	8
Keister, g	5	3-3	5	13
Davis, g	0	1-1	0	1
Michael, f	0	0-0	1	0
A. D. Hott, f	1	1-2	1	3
TOTALS	22	12-18	17	56

Paw Paw	G	F	PF	T
Edmondson, f	4	5-10	2	13
Sharp, f	5	3-5	1	13
Malcolm, c	5	0-0	3	10
Householder, g	1	3-3	5	5
Shade, g	3	1-3	2	7
Walls, f	0	0-0	0	0
TOTALS	18	12-21	13	48

Score by periods:
Romney 10 20 38 56
Paw Paw 10 19 29 48
Officials—Angellatta and Snider.

Franklin	G	F	PF	T
Simon, f	6	2-4	1	14
Bennett, f	4	2-6	2	10
Keister, c	5	1-3	5	11
Rexrode, g	2	1-2	0	5
B. Wimer, g	1	1-3	4	3
Conrad, f	1	0-0	1	2
Harper, g	1	0-0	5	2
TOTALS	20	7-18	18	47

Circleville	G	F	PF	T
Bland, f	4	6-8	4	14
Casto, f	0	0-4	2	0
L. Wimer, c	4	5-8	1	13
J. Harper, g	6	0-1	3	12
R. Kelsey, g	0	0-2	3	0
O. Harper, f	0	1-3	0	1
TOTALS	14	12-26	13	40

Score by periods:
Franklin 13 19 31 47
Circleville 15 24 32 40
Officials—E. Hartman and Dixon.

Wardensville	G	F	PF	T
Fridley, f	9	1-2	0	19
Brooks, c	7	4-9	4	18
Heishman, g	6	3-5	3	15
Mathias, g	8	0-1	0	16
Orndorff, c	1	0-2	2	2
Wood, g	1	1-3	0	1
TOTALS	32	9-24	17	73

Non-scoring subs—R. Heishman, Saville, Smith, Wood.

Mathias	G	F	PF	T
Westfall, f	2	2-4	2	6
Funkhouse, f	2	0-0	1	4
Wilkins, c	4	5-7	4	13
F. Mathias, g	1	3-6	5	5
Shipe, g	0	1-2	4	1
L. Mathias, g	1	0-2	2	2
Moyer, g	2	0-0	0	4
TOTALS	12	11-19	18	35

Score by periods:
Wardensville 16 37 54 73
Mathias 5 14 21 35
Officials—Robertson and Shendow.

Valdes Stops McMurtry In First Round

Heavy From Coast Kayoed First Time

By JACK HAND

NEW YORK (AP) — Big Nino Valdes overwhelmed Pat McMurtry with a devastating attack to stop the Tacoma, Wash., boxer in 2:39 of the first round Friday night at Madison Square Garden.

Valdes weighed 213, McMurtry 188 pounds.

Valdes dropped McMurtry with a left hook to the head near the midway mark of the opening round and floored him again with a right hand, following two hooks. As Nino swarmed over his man, McMurtry dropped to one knee, bounced up and reeled against the ropes as Referee Harry Kessler stopped it.

It was the first time the 26-year-old McMurtry had been stopped in 34 pro fights.

Using his 25-pound weight advantage and superior reach and height, Valdes controlled the action all the way. He chased McMurtry from the opening bell, digging a left to the body. When Pat bounced back with a jab, Nino moved in to drop him with a short left hook.

Bewildered Pat got up quickly at two but was forced to take the automatic eight-count by Referee Kessler. Valdes rammed two hooks to the body and head and then drove home a right to the chin that floored Pat for the second time. He took the count on one knee, finally getting up at nine.

As Valdes went after him again, McMurtry fell back near the ropes and dropped to one knee. As he got up, Valdes moved in and Pat reeled away. Referee Kessler quickly stopped it to save Pat from further punishment.

"He wasn't able to protect himself," said Kessler after the quick ending. Under New York rules, it is mandatory to stop a fight after three knockdowns in the same round.

Mountaineer High Cops 5th In Row

THOMAS, W. Va. — Mountaineer High kept its record unblemished last night by racking up a 66-61 triumph over Beverly High on the Mountaineer floor. The win was the fifth for the victors.

Lincoln Wilkins, Norman Hull and Allen Maravia sparked the Mountaineer attack with 17, 16, and 10 points, respectively. Phares scored 17 tallies to lead Beverly.

The winners pushed through 24 field goals to the losers' 20 for the decision. Mountaineer sank 17 of 40 foul throws to a 21-28 performance for Beverly. Box score:

Mountaineer	G	F	T
Uchic, f	3	2-3	8
Wilkins, f	7	3-9	17
Hull, c	6	4-12	16
Nesbitt, g	1	1-0	3
Maravia, g	5	0-2	10
Sutton, g	1	0-1	2
Geroski, g	1	7-11	9
TOTALS	24	17-40	65

Beverly	G	F	T
M. Bennett, f	4	3-3	11
Hamrick, f	2	7-10	11
P. Bennett, c	4	6-7	14
Phares, g	8	1-2	17
Schmidler, g	1	3-4	5
Allan, g	1	1-1	3
Lewis, g	0	0-1	0
TOTALS	20	21-28	61

Score by periods:
Mountaineer 15 27 44 65
Beverly 14 33 47 61
Officials—Bi Cacco and Wilhelm.

John Thomas' Indians Cop 5th Straight

Surprising Tribe Scalps LaSalle's Explorers, 51-46

Coach John Thomas' surprising Mt. Savage High Indians rolled to their fifth consecutive win and protected their undefeated record last night by handing LaSalle's Explorers their fourth loss by the score of 51-46 on the SS. Peter and Paul court.

The nip-and-tuck battle saw the score tied on eight different occasions—at 2, 4, 12, 24, 26, 28, 36 and 38 before a two-pointer by guard Leroy Morris put the Indians on top for good at 41-40.

Jack Lowery and Ed Trimble followed Morris with baskets and freshman Mike Long brought LaSalle within three points with a twin-pointer, 45-42, but Mt. Savage held to the lead for the triumph. The lead changed hands 15 times.

The winners had to show superiority at the foul line to keep on their unbeaten ways as LaSalle outscored the visitors, 21-19 in field goals. The Explorers managed but four foul conversions in 13 attempts while the Indians spread the nets for 13 free throws in 27 tries to provide the victory margin.

Center Mike Mackert and forward Mickey Scaletta left the game via the personal foul route for LaSalle and Dan Williams made his exit via the same path for Mt. Savage. Mackert left with 1:20 and Scaletta with 20 seconds in the final period for the host quint, while Williams departed from the scene with 6:40 remaining.

Lowery showed the way in scoring for the Thomasmen with 19 points. Mike Firlie and Jim Ternet led the George Geatz-coached Explorers with 13 tallies apiece. Box score:

LaSalle	G	F	PF	T
Scaletta, f	3	1-2	5	7
Long, f	4	0-3	4	8
Mackert, c	2	1-3	5	5
Firlie, g	6	1-6	0	13
Ternent, g	6	1-2	4	13
Bahen, g	0	0-2	4	0
TOTALS	21	4-13	23	46

Non-scoring subs—Wilt, Simpson.

Mt. Savage	G	F	PF	T
Often, f	1	1-6	2	3
Morris, f	3	2-2	1	8
Wilhan, c	3	2-3	5	8
Lowery, g	8	3-7	3	19
Lybarger, g	3	3-6	1	9
Trimble, g	1	2-3	0	4
TOTALS	19	13-27	12	51

LaSalle	12	26	38	46
Mt. Savage	11	24	39	51

Officials—Cavanaugh and Wagner.

Fort Ashby Tops Bruce

Price Racks Up 24 In 55-51 Triumph

WESTERNPORT — Bill Price scored 24 points to lead Fort Ashby's Eagles to a come-from-behind 55-51 triumph over Bruce High's Bulldogs last night on the losers' floor.

The Eagles, whose record is now 3-2, pulled ahead of the Bulldogs at 41-40 in the early minutes of the final quarter and never relinquished the lead.

Assisting Price in the victors' scoring attack was forward Glen Pyles who caged 13 tallies, and guard Jim Steed, who managed 12 points.

Heading the Bulldog scorers were Bill Wiltison, who has now scored in the double figures in all four Bruce games, with 15 points, and Bob Kalbaugh, who rimmed 13 markers.

Bruce led, 9-8, at the close of the first quarter and 25-22 at the half before Fort Ashby went out on top, 34-33, at the end of the third heat.

The loss evened Coach Leonard Ritchie's Bruce record at two wins and a like number of losses.

Bruce	G	F	PF	T
Beard, f	4	1-1	1	9
Kalbaugh, f	4	5-6	4	13
Crossland, c	3	0-3	3	6
Wiltison, g	7	1-1	2	15
Grove, g	2	2-3	0	6
Wilson, f	1	0-0	0	2
TOTALS	21	9-14	10	51

Fort Ashby	G	F	PF	T
Price, f	11	2-4	1	24
Dayton, f	0	0-0	2	0
Pyles, c	6	1-2	1	13
Hershberger, g	3	0-1	3	6
Steed, g	4	4-4	3	12
Anderson, f	0	0-0	1	0
TOTALS	24	7-11	11	55

Score by periods:
Bruce 9 25 33 51
Fort Ashby 8 22 34 55
Officials—Burner and Diamond.

Four Games Listed In Catholic League

St. Ambrose and St. Patrick's will clash today in a Catholic Youth Basketball League game at SS. Peter & Paul gymnasium at 1:30 p. m.

Three games are on tap for Sunday.

In a twin bill at SS. Peter & Paul court, SS. Peter & Paul will test St. Ambrose at 2 p. m., and St. Michael's will play St. Patrick's at 3:30. St. Mary's will play host to St. Peter's of Westernport on St. Mary's court at 2:30 p. m.

The team standings to date:

Team	W.	L.	Pct.
St. Michael's	2	0	1.000
SS. Peter & Paul	2	0	1.000
St. Ambrose	1	0	1.000
St. Patrick's	0	1	.000
St. Peter's	0	2	.000
St. Mary's	0	2	.000

Basketball SCORES

HIGH SCHOOLS

Allegany 61, Frederick 51 (CVAL)
Fort Hill 46, So. Hagerstown 44 (CVAL)
Mt. Savage 51, LaSalle 46
Northern 79, Salisbury, Pa. 59
Fort Ashby 55, Bruce 51
Beall 51, Ridgeley 45
Keyser 98, Elk Garden 60 (PVC)
Franklin 47, Circleville 40 (PVC)
Wardensville 73, Mathias 35 (PVC)
Romney 56, Paw Paw 48 (PVC)
Southern 58, Petersburg 54 (PVC)
(overtime)
Mountaineer 65, Beverly 61

COLLEGES

Potomac State 84, St. Mary's, Md., 58
West Virginia 67, Oklahoma State 49
California 71, Iowa 52
Miami (Fla.) 85, Florida State 79
North Carolina 81, Notre Dame 77
Philadelphia St. Joseph's 67, Kansas 65 (overtime)
Oklahoma City University 74, Drake 70
Auburn 70, Wyoming 47
Xavier (Ohio) 80, Seattle 68
Oklahoma 60, Southern California 50
Temple 52 Muhlenberg 51
Lemoyne 76 Assumption 61
Catawba 86 Birmingham S. 69
Morris Harvey 77 Muskingum 63
W&J 74 Carnegie Tech 62
Cornell 77 Syracuse 74
Quantico Mar. 109 High Point 71
Bridgeport 69 American Int. 50
Niagara 72 Kent St. 71
Neb. Wesleyan 71 Wayne St. 59
Baltimore 55 Fairl. Dickinson 50
Hampton Inst. 90 Morgan St. 80
Kentucky 95, Ohio State 76
Duke 66, Penn 57
Cornell 77, Syracuse 74

Ed Finn Leads Beall High To First Victory

Scores 25 Points, Beats Hawks, 51-45

Beall High School's Mountaineers shook a three-game losing streak by whipping Ridgeley High School's Blackhawks last night at Ridgeley by the score of 51-45.

The victory was the first of the campaign for Coach "Ebbie" Finzel's quint while Ridgeley suffered its third straight setback and now is 2-4 for the season.

Eddie Finn was the sparkplug in the Beall offensive with 25 points. He slammed in 12 shots from the field and added another point at the 15-foot line. Jim Evans contributed 13 points to the winning cause.

Bill Scott, Ridgeley's leading point getter, who collected 22 or more tallies in five previous engagements, was limited to five baskets and 15 points last night. Warren Harness led the Blackhawks in scoring with eight fielders and 18 points.

Jim Gardner of Beall exited on fouls in the third period.

Ridgeley's junior varsity floormen topped Beall in the preliminary game, 51-45. Box score:

Beall	G	F	PF	T
Evans, f	4	5-9	0	13
Hansel, f	3	1-2	0	7
Carter, c	0	0-1	1	0
Gardner, g	1	0-0	5	2
[illegible], g	12	1-1	0	25
Kammauf, g	2	0-0	3	4
Schultheis, g	0	0-0	0	0
TOTALS	22	7-13	9	51

Ridgeley	G	F	PF	T
Harness, f	8	2-4	0	18
Imes, f	3	0-0	0	6
Scott, c	5	5-9	3	15
Collins, g	1	0-0	2	2
F. Lambert, g	1	0-0	2	2
Rockwell, f	1	0-0	3	2
TOTALS	19	7-13	10	45

Score by periods:
Beall 7 15 33 51
Ridgeley 11 23 32 45
Officials—Clark and Stanislawczyk.

Ricky Harris Named In WVIC Football Team

Richard "Ricky" Harris, of Frostburg, former LaSalle High School athlete, has been named as one of the guards on the 1958 West Virginia Intercollegiate Conference football team selected by the coaches and announced yesterday.

Harris is a junior and played for the Fairmont State College Falcons.

Another guard who made the all-conference team is Jim Williams, of Penn's Grove, N. J., sophomore of Potomac State College, Keyser.

A repeater from last season was Center Joe Hockman, Shepherd College junior from Falls Church, Va. Two Potomac Valley Conference players have been selected on the West Virginia High School Class AA third team for the 1958 season. They are guard Jerry Shumaker, point-kicking specialist of Keyser High School and John Frye, Petersburg High School back.

Sentinels Top South, 46-44, In CVAL Game

Boor's Quint Hoops 20-29 Foul Tosses, Robinson Gets 29

HAGERSTOWN, Md. — Forward Charles Robinson scored 29 points here last night to lead the Fort Hill Sentinels to a 46-44 triumph over the South High Rebels in a Cumberland Valley Athletic League contest.

Robinson was the whole show for the touring Sentinels. The 5'11" senior forward tossed in nine field goals and was particularly effective at the foul line where he shoved through 11 penalty pitches in 12 tries. His missed attempt was the result of another Sentinel stepping across the zone line too quickly.

Fort Hill, which now possesses a C.V.A.L. record of two wins and a loss and an overall mark of 3-1, never trailed during the evening. The winners hurried out on top, 13-4, as the first quarter ended and enjoyed a 26-14 lead at halftime. South High, which is winless in two league outings and in five over-all frays, came within two points twice in the final half with Reggie Keyes and Jim Smith, who paced the losers with 22 and 20 points, leading the counter-attack.

The Rebels lost the game at the foul line with a sub-par 8-18 performance, compared to Fort Hill's respectable 20-29. South High outscored the visitors, 18 to 13, from the field. The box score:

South High	G	F	PF	T
Ecton, f	0	0-2	4	0
Smith, f	7	6-7	4	20
Keyes, c	10	2-5	3	22
Johnson, g	0	0-0	0	0
Cowden, g	1	0-2	2	2
Naugle, g	0	0-0	4	0
Strawther	0	0-2	1	0
TOTALS	18	8-18	18	44

Fort Hill	G	F	PF	T
Rice, f	0	2-2	1	2
Robinson, f	9	11-12	4	29
Baldwin, c	1	1-3	3	3
Lewis, g	1	1-2	5	3
Henry, g	1	4-7	1	6
Torbett, f	1	1-2	0	3
Sheetz, f	0	0-1	1	0
Manges, g	0	0-0	0	0
TOTALS	13	20-29	15	46

Score by periods:
South High 4 14 32 44
Fort Hill 13 26 37 46
Officials—Lightner Brothers.

West Virginia Winner, 67-49

Defeats Oklahoma State In Tourney

LEXINGTON, Ky. (AP)—West Virginia led all the way Friday night as the Mountaineers easily outclassed Oklahoma State 67-49 in the first round of the Kentucky Invitational Basketball Tournament.

West Virginia moved into the finals against the winner of the Ohio State-Kentucky game completing Friday night's first round.

West Virginia, the nation's seventh-ranked club and defending tournament champion, grabbed an 8-0 lead when Oklahoma State failed to score in the first five minutes.

The Mountaineers' torrid attack carried them to a 38-18 lead at intermission as the sharpshooters bagged 16 of 21 shots from the field for a blistering 76.2 per cent.

West Virginia's shooting cooled a little the last half but the Mountaineers finished with a classy 54.9 per cent.

Oklahoma State, bagging only 9 of 25 shots the first half, came back to hit its first six attempts from the field the last round but wound up hitting only 34.7 per cent of their attempts.

Arlen Clark of Oklahoma State led the scoring with 21 points. Bob Smith bagged 16 for West Virginia and Bucky Bolyard added 14.

Kentucky Wins

LEXINGTON, Ky. (AP) — Kentucky rolled to an easy 95-76 victory over Ohio State and West Virginia outclassed Oklahoma State 67-49 in their first-round games Friday night in the Kentucky Invitational Basketball Tournament.

The Mountaineers from West Virginia meet Kentucky in Saturday night's finals after Ohio State and Oklahoma State play for third place.

Temperatures of birds range from 100 degrees Fahrenheit in the gull to 112 in the swallow.

Men's & Ladies' BOWLING SHOES right & left handed $4.95 UP SPORTS SHOPPE 55 N. Centre St.

SPORT SLANTS

Celts Liked "Doc" Entertained Pros

Mike's Big Night Like Dad, Like Son

By C. V. BURNS

THE DEATH of W. Arnold "Doc" Gunther this week brought back memories of the days when the New York Original Celtics and the Cleveland Rosenblums, two of the great professional basketball teams of yesteryear, were entertained by "Doc" at his home after they had played the Cumberland Caseys here.

Joe Lapchick, John "Pete" Barry, Henry "Dutch" Dehnert, Davey Banks, Rich Deighan, Dave Kerr, Carl Husta and Nat Hickey, all big names in the pro sport in the 1920s and 1930s, were among "Doc's" guests during their visits to Cumberland and they all had a warm spot in their hearts for the man who headed the Knights of Columbus league and independent quints.

The Celtics, who first came into this section in 1923 to play "Spooks" Lytle's Keyser Collegians, probably did more to popularize the sport throughout the United States than any team of that era. A schoolboy team could learn more about the game by watching the Celtics play than through any other medium. They were to basketball what Bill Tilden was to tennis, Bobby Jones to golf, Gene Tunney to boxing and Ty Cobb to baseball.

"Doc" Gunther loved to entertain the professional prima donnas so he could have them fraternize with his own players and engage in a thorough discussion of the game. And they used to get into some lengthy arguments about the sport before the parties broke up in the wee small hours of the morning.

The state bacteriologist was a stickler for fundamentals and we still can see him diagramming plays and having the Celtics demonstrate them right in his living room. These Celtics, who had played all over the world, were real down-to-earth fellows and they got a bang out of those question and answer sessions.

When "Dutch" Dehnert, the inventor of the "pivot play," came here for a Dapper Dan Club dinner the first thing he mentioned to the writer was the fine receptions "Doc" Gunther put on for the Celtics whenever they visited Cumberland. The Celts and Rosies played the Caseys at least a half dozen times and most of the games attracted capacity crowds.

The Caseys started their 8-year career in 1926 in the City League and their slambang battles with the old Lafayette Club will never be forgotten by those who witnessed them.

Wonder how many fans recall the hard-fought contests with the Seneca Indians (they were real Indians), the Duquesne Lafayettes, city champs of Pittsburgh; Olson's Terrible Swedes, Olson's Original Nordics, Buffalo Lincolns, New York Nationals, Rochester Centrals, the Skinker Eagles of Washington; Detroit Clowns, the Gettysburg Fleetwings and the Dixie Champs, featuring "Bozie" Berger, University of Maryland's All-America player, who later played major league baseball?

There were quite a few players who got into the Caseys' lineup over the years but the stalwarts as we best remember them were Cletus "Vic" May, Bill Keegan, Joe Dorsey, Jack Stakem, "Bobby" Cavanaugh, Joe Neubeiser, Frank McMullen, Johnny Mullaney, George Stegmaier, Francis Coyle, Johnny Long and last but not least, Leo "One Minute" Barley, who earned that tag because he always managed to come off the bench to see at least one minute of action. And we must not forget to mention Willie Hoban, who was the team's most faithful trainer.

"Doc" Gunther was a native of Baltimore but had resided here since 1915. He managed the City Hall team that won the championship of the City Twilight Baseball League and one of his Casey quints bagged the state title by whipping the Baltimore Voerwarts.

The many who knew "Doc" Gunther are saddened by the death of one of Cumberland's real gentlemen and beloved sports leaders at the age of 64. He was tops.

LAST SEASON when Mike Long was starring in the Catholic Youth Basketball League his pop—that's John J. Long, city commissioner—told us that he really had a problem on his hands.

The Longs live on Ridgewood avenue and that's near Fort Hill High School. John will be remembered as having played basketball at LaSalle and Allegany, coached football and basketball at LaSalle and also football at Fort Hill. That gave him the "triple crown."

"We don't know whether to send Michael to LaSalle or Fort Hill," John said, "but I suppose he'll have to decide for himself because maybe father doesn't know best in this situation."

The other night Mike stole some of his pop's thunder when he slammed in a field goal in the closing seconds of play to give LaSalle the decision over Beall in a thriller at Frostburg.

Fans began calling and wanted to know "Who is this guy Long that won tonight's game?" Mike had seen little action prior to Tuesday but George Geatz must have told him it was his night so the freshman "ace in the hole" went out and banged in a half dozen shots, won the game, and finished up with 13 points.

Mike could be a "chip off the old block" as his dad was one of Allegany's all-time greats and still holds a W.M.I. League record of 52 points in one game which he set on the old Greene street court almost 35 years ago.

Frostburg Eagles Win

The Frostburg Eagles won three games from the Frostburg American

Giants Installed 6-5 Choice Over Cleveland Browns

NFL Eastern Winner Plays Colts Dec. 28

Sunday's Battle In New York May Attract 70,000

NEW YORK (UPI)—The heroically-inclined New York Giants were 6-5 favorites Friday to beat the Cleveland Browns Sunday for a Christmas jackpot that could hit $200,000.

These two teams clash in a "sudden-death" playoff for the Eastern Division championship of the National Football League before an expected crowd of 70,000 at Yankee Stadium and a national television audience CBS, game time 2 p.m. e.s.t.

The winner of the showdown earns the right to entertain the Baltimore Colts, champions of the Western Division, for the world professional football title the following Sunday.

With a sellout crowd in prospect for the championship game at either 80,000-seat Municipal Stadium in Cleveland or 72,000-capacity Yankee Stadium, the winning player pool could reach a record $200,000. That would make it about $5,000 for each member of the winning team and $3,000 for each loser.

For Sunday's windfall division playoff, the players will receive "game salary," which means approximately one-twelfth of their regular - season pay.

If the score is tied at the end of the regulation 60 minutes of play, the teams will take a brief rest and then flip a coin to determine which will kick off for the "sudden death" overtime period. The first team which scores in overtime will be the winner. There never has been a "sudden-death" winner in the history of NFL playoff games.

Warming temperature in the high 30s began thawing out the frozen Yankee Stadium turf on Thursday, but there was no way of telling in what condition the field might be by game time.

On a frozen field amid a light snowfall last Sunday, the Browns scored only one touchdown and were beaten, 13-10, when New York's Pat Summerall kicked a 49 yard field goal with 2:07 left to play. That kick left both clubs with 9-3 records for the regular season and forced Sunday's playoff.

Because of the anticipated closeness of the game and the "sudden death" provision, Broadway oddsmakers were not quoting the usual pointspread "line." Instead, they made the Giants 5½-6½ favorites, meaning that a New York supporter would have to put up $6.50 to win $5, while a Cleveland backer would get $5.50 for a $5 bet.

No team ever has beaten the Browns three times in the same season. The Giants, who won 21-17 in Cleveland Nov. 2, have a chance to turn this trick. They have proved themselves an extremely game and resourceful team this season.

Paul Brown is a man of intense pride who hates especially to lose to the Giants and-or in New York.

Something has to yield on Sunday.

Yesterday's Results

TROPICAL PARK

1—Merrell L. F., W. Blum 29.50, 16.30, 10.90; Phi Flash, H. Dalton 14.20, 10.80; Time Clock, J. Culmone 7.

2—Barina, J. Choquette 13.30, 6.90, 4.40; Fleet Argo, R. L. Stevenson 10.60, 6.20; Declaration, C. Stone 3.40.

DAILY DOUBLE—Merrell L. F. (1) and Barina (1) paid $124.30.

3—Lot O' Heart, J. Culmone 7.60, 5.10, 3.80; Snag Dancer, B. Thornburg 7.20, 4.50; Nurse Claire, C. Burr 6.

4—Camden, E. Anyon 73.70, 18.50, 8.20; Why Bill, L. Adams 4.90, 3.50; Show Bridge, C. Burr 4.40.

5—Matisse, L. Adams 4.50, 3.60, 2.70; Am Pausing, C. Durando 10.10, 5.60; Kim Kan, G. P. Ryan 3.50.

6—Dobbie, L. Batcheller 59.50, 16.50, 7.80; Tahitian Prince, J. Lynch 4.80, 3.80; Atomic Jet, F. Pannell 8.40.

7—Olympia Blend, F. A. Smith 8.60, 4.30, 3.30; Dixie Dudley, A. Ferraiuolo 6, 4.10; Greek King, W. Blum 5.40.

8—Replenish, C. Stone 21.10, 6.60, 4.20; Bookie Boy, E. Plesa 4, 3.30; Under The B., S. Boulmetis 3.40.

9—Devilproof, W. M. Cook 10.60, 7.70, 5.20; Kays Ace, G. Gibb 16.50, 12.60; Rough Wave, F. Sheppard 27.80.

Total handle $688,689. Attendance 6,407

FAIR GROUNDS

1—Sky Capers, D. Deroin 5.20, 3.60, 3; Java Girl, R. Duran 15, 9; Cramming, W. Chambers 3.60.

2—Irish Dream, J. Combest 23.40, 16.60, 8.80; Ramsey King, A. Penny 49, 28; Kerroz, W. Chambers 6.

DAILY DOUBLE—Sky Capers (8) and Irish Dream (4) paid $127.60.

3—Special Choice, R. Broussard 7.40, 5, 4.20; Spearman, J. L. Rotz 14, 8.20; Touraine, H. Hinojosa 10.20.

4—Lastborn, J. R. Adams 5.20, 3.80, 3.20; Ray's Fairy Gold, L. Hansman 4.60, 3.20; Persian Garden, J. Delahoussaye 3.

5—Appease Not, J. Heckmann 11.80, 5.20, 4; Shannon Comet, R. Duran 7.80, 7.40; Miss Nina, A. Martinez 7.60.

6—f-Col's Trouble, S. Armstrong 20.40, 9.80, 4.80; Grandpaw, W. Chambers 5, 3.20; Veneration, W. Carstens 4.60.

f-field.

7—Mans Folly, R. Broussard 5.60, 3.60, 2.60; Supre Metric, J. Heckmann 4, 3; Precision Man, J. West 2.60.

8—Gotta Heart, J. R. Adams 9, 5.80, 4.60; Marti Diana, D. Vandenborre 21.20, 12; Twinkter, W. Chambers 7.60.

9—Stymie Dier, J. Combest 10.80, 4.80, 3.80; Mt. Ecen, D. Wagner 8.40, 5.40; f-Concentrator, O. Headley 11.60.

f-field.

Total handle $328,340. Attendance 6,658.

CHARLES TOWN

1—Mambo Beat, F. Gibson 7, 4, 3.20; Elliotts Champ, C. De Pasquale 6, 5.20; Joy Of Troy, S. Small 6.20.

2—Sherrytan, L. Reynolds 4, 3, 2.80; Invite, C. Gambardella 19, 6.20; Chance Jim, W. Kirk 3.

DAILY DOUBLE—Mambo Beat (8) and Sherrytan (2) paid $34.

3—Olymian, T. O'Neil 7, 4, 3.60; Bonny's Choice, F. Wilkie 4.80, 4.40; Number Please, A. Russo 5.20.

4—Elsing Green, M. Gordon 16.80, 4.80, 4; Olympia Wiz, T. O'Neil 2.80, 2.80; King Tar, T. McGovern 6.

5—Roman Count, W. Clark 6.40, 4, 2.80; Freedom's Folly, F. Wilkie 3, 2.40; Texas Token, G. Smithson 2.40.

6—Poker Player, T. Lattarulo 21.60, 7.60, 6; Gala Bomb, O. Cutshaw 4.40, 3.60; Red Leaf, L. Reynolds 4.20.

7—Andys Beacon, O. Cutshaw 19.60, 6.40, 3; Ghan Fleet, T. Lee 3.20, 2.40; Voyante, L. Reynolds 2.20.

8—Guilty Verdict, O. Cutshaw 12, 6, 4; One More Nance, B. Hewitt 14, 8.40; Pat Flyway, D. Sheppard 13.60.

Total handle $184,786. Attendance 3,038.

Today's Selections

By The Associated Press

TROPICAL PARK

1—Willbesunny, Festal, Charming Prince
2—Carneaux, Lilith, Agoura Belle
3—U.S. Jet, Bell's Range, Jean's Pride
4—Susan W., Garrison, Opposition
5—Leather Button, Sun King, Valley View
6—Lament, Dance Card, Liberal Lady
7—Gray Phantom, Sir Putnam, Tellarian
8—Rare Rice, Pryson, Gulio Cesere
9—Deep Breath, Agamemnon, Devil's Image

BEST BET—Gray Phantom.

FAIR GROUNDS

1—Night Shopper, Quitzie's Star, Beau Fils
2—Wise Marble, Pleasure Scout, Grey Jet
3—Challenir, Jen's Hero, Certainly Red
4—Master Pat, True Request, Schoolmaster
5—Sonny Mars, Man Of Steel, Andre
6—Ricoaire, Top Sheet, War Signals
7—Shoerullah, Pemberton, Champ Sorter
8—Eternal Bim, Wet Back, Namon
9—Edward W., Isayolboy, Saracen Devil

BEST BET—Ricoaire.

CHARLES TOWN

1—Boston Reward, Expenses Paid, Fraluxe
2—Barge Inn, Mr. Jocko, Bill Pac
3—Cry Havoc, Quatre Pass, Annette G.
4—Dun Bri, Beau Priam, Prince Tamar
5—Boston Sir, Soupy, Bern Crest
6—Chilly Doyle, Alibastro, Professor Sam
7—Our President, French Bleu, War Braclet
8—Galarch, Cartier, Cherry Branch
9—Mr. Roscoe, Magic Maiden, Has To Be

BEST BET—Our President.

NEW SCHICK BUTANE LIGHTER

LIGHTS FOR MONTHS WITHOUT A REFILL

Only a Schick Butane Lighter has Replaceable "Throw-Away" Fuel Tank — no messy fluid. To refuel, just throw away the old tank . . . slide a new tank into the case. It's the gift that's really new and different. Wide choice of designs. Full year guarantee. From $8.95.

Schwarzenbach's

Shop to 9 p.m. Monday & Tuesday

Basketball Next Week

MONDAY, DECEMBER 22
Bruce at Northern
Bayard at Elk Garden
Capon Bridge at Fort Ashby (PVC)
Alumni at Ridgeley

TUESDAY, DECEMBER 23
Elk Garden at Circleville (PVC)
South Hagerstown at Northwestern

FRIDAY, DECEMBER 26
Alumni at Allegany
Bel Air at North Hagerstown
Alumni at Paw Paw
Alumni at Petersburg

SATURDAY, DECEMBER 27
Alumni at North Hagerstown

Charles Town Entries

FIRST POST 1 PES			
FIRST—$1,000, cl, 3 & up, ab 6 f.			
Expenses Paid	123	Jungle Bonnie	114
Merlee	120	Firey Genie	117
Gang Moll	117	Monika	115
Lhotse	118	Mr. Crooner	117
Sir Adrean	117	Atesa	120
xBoston R'ward	118	xKnotty Jack	115
xDouble Dine	112	Dandalo	120
Fraluxe	123	High Dividend	120
SECOND—$1,200, cl, 3 & up, ab 7 f.			
Silly Fool	119	Easy Trail	114
Mr. Jocko	119	Betty Pat	119
xBetter Twenty	111	Pavion	122
Pilot Jet	114	Fearnaught	122
Bill Pac	122	First Base	119
Nothing Blue	122	Possess	122
Delicious	119	Smilestone	114
Barge Inn	122	Roy'l Radiance	119
THIRD—$1,200, cl, 3 & up, ab 4½ f.			
xLa Villate	112	Ferro	114
Ester S.	111	xFl'ting Three	115
xCry Havoc	118	xLochlain	115
Ladd	117	Super Butch	113
Polly's Bo	120	Postal	120
Quatre Pass	114	Hillside Miss	114
Jody Joseph	117	Payto	117
Annette G.	114	Hoptoitboy	117
FOURTH—$1,500, al, 3, ab 4½ f.			
Prince Tamar	122	Carol T.	119
xAndys Hope	111	xPancho Villa	114
Near Chance	116	xBedford Boy	117
xDun Bri	109	Pertinacity	122
One Rou	119	Miss Game	111
xCaroline C.	106	Blue Charm	113
Beau Priam	116	Spigot	113
xFran Pat	114	O.K. Solomon	114
FIFTH—$1,500, cl, 3 & up, 1⅛ m.			
xHero's Prince	118	Clissys Dance	114
Temptin' Dish	117	Missy M.S.	117
Bern Crest	123	Boston Sir	123
Monacacy	117	Soupy	120
SIXTH—$1,800, al, 2, 7 f.			
Alibastro	112	Flaming Susie	117
Dr. Quack	117	xKum On Doc	112
Professor Sam	117	xSpace Travel	109
Chilly Doyle	114		
SEVENTH—$2,000, al, 3 & up, ab 6 f.			
War Braclet	121	French Bleu	123
Our President	123	Bolitha	120
xMiss Macaw	112	Belle's Baby	114
EIGHTH—$1,800, cl, 3 & up, 1 1-16 m.			
Cartier	114	Avenida	114
Doc Moorman	114	Rabbit	114
xCherry Branch	115	Neutral Corner	114
xNoble Inn	106	Doctor Leo	117
xGalarch	115	Heliaurora	117
Tubee	111	Clay Mouse	117
Frivolette	120	xFre Beau	115
Bobtag	117	Indiana	111
NINTH (sub)—$1,200, cl, 3&up, ab 7 f.			
Cold Trail	117	No Trouble	111
xScorie	117	Has To Be	119
Dale's Nob	122	Mr. Roscoe	122
Imperial	112	xRock Rom'ce	104
Mill Neck	116	Prissy Pat	116
xMagic Maiden	114	Jimmie's Gem	122
Mary Jane G.	116	Picture Win'w	117
Mr. Bowie	112	Royal Brick	116

x—5 lbs AAC

Fair Grounds Entries

FIRST POST 2:45 PES			
FIRST—$2,000, cl, 3, 6 f.			
Laura B.W.	107	Night Shopper	112
Beau Fils	114	Quitzie's Star	114
Fourth Attempt	115	Scarlet Mon	116
Mighty Mick	113	Pink Whip	114
Sweet Swinger	111	Daisys Darling	116
SECOND—$2,000, cl, 3 & up, 6 f.			
Grey Jet	112	Africander	109
Lastanleast	110	Stella Girl	110
Pleasure Scout	118	Princess Roca	110
xWise Marble	110	Don Treleta	110
Dancing Easy	110	xAveneg	107
Folks	110	Mary's Boy	113
Mister Storm	110	xDuntr'th Gift	104
Legate	112	Good Gesture	118
Startling	107	Gembala	112
THIRD—$2,000, cl, 3, 6 f.			
Challenir	111	Win'g Reward	114
Blue Brocade	111	Quick Dollar	110
Mr. T. V.	112	Anya	111
Jen's Hero	116	xAngel's Deli't	106
Certainly Red	116		
FOURTH—$2,100, cl, 2, 6 f.			
Four Tea	110	Master Pat	116
Wedlock	111	True Request	114
Eva's Boy	110	Wild Music	107
Act-Fast	110	P' Ball Wilson	114
Schoolmaster	112	Irish Beauty	107
Stella Doll	107		
FIFTH—$2,000, cl, 3 & up, 1 1-16 m.			
Sonny Mars	115	Man Of Steel	112
Black Widow	118	Equimore	115
Stroller	118	Air Battle	112
Andre	112	Captain Bud	115
Gay Street	118		
SIXTH—$2,780, 3, 1 1-16 m.			
Ricoaire	114	a-Qudel	116
Result Player	118	Happy Dancer	110
Tip Sheet	114	a-Time Zone	116
Steel Pick	112	War Signals	116
Pee Wee	114	Noble Court	114
a-Wilson-McDermott-Crabgrass Stable entry			
SEVENTH—$2,400, al, 3 & up, 6 f.			
Champ Sorter	112	a-Pemberton	110
Dark Toga	112	Discernment	112
Helequest	113	b-Shan Pac	112
a-Safe Message	115	High King	112
b-Shoerullah	121		
a-W. H. Bishop entry			
b-Grissom entry			
EIGHTH—$10,000, Yuletide h, 2, 5½ f.			
a-Know It	111	Deep Diamond	107
Eternal Bim	116	Springfire	110
Double Demand	112	Will This Do	107
a-Namon	122	Wet Back	113
Grand Wizard	113	Jerry Evarts	110
Mr. Jr	109		
a-Paddock and Grissom entry			
NINTH—$2,000, cl, 3 & up, 1¼ m.			
Up A Tree	109	Foxy Elmer	115
Varwin	118	xa-Gay Rib'ns	104
Varus	121	Isayolboy	115
Garden Han	112	a-Dark The'tre	112
Edward W.	118	Saracen Devil	112
a-Pinecrest Farm and Soper entry			

x—5 lbs AAC

Tropical Park Entries

FIRST POST 1:30 PES			
FIRST—$2,100, cl, 3,, 5* f.			
Charm'g Prince	115	Gratis Brown	115
Pore Jim	115	Velis	115
First Lead	109	Credit	112
xFestal	107	Could Be It	112
Willbesunny	112	xFlorann	107
SECOND—$2,200, cl, 2, 6 f.			
Carneaux	111	xTelthetruth	106
xNancy's Ch'ce	106	Crafty Belle	111
Lilith	114	Agoura Belle	111
Interrogation	114	Getahead	115
Sudden Lamar	114	Ad'ral's Watch	114
xGemayya	106	Dainty Lady	111
Sky Bid	114	xNoble Sel	104
Mr. Harrison	114	Champ B.	114
Ahead	114	Rosy Inning	111
THIRD—$2,100, cl, 3 & up, 1 1-16 m.			
Pursuer	113	xBontebok	110
Dermatologist	117	The Box 2nd	116
Early Bama	117	U.S. Jet	119
Bell's Range	119	Third Port	113
Jean's Pride	114	Model Jeep	117
FOURTH—$2,300, al, 2, 1 1-16 m.			
Boston Teap'ty	118	David S. R.	118
Eight'n Crosses	115	Opposition	112
xMich'ls Choice	110	Kumsha	115
Occulted	120	Associate	112
Susan W.	112	Tomike	112
Rimonte	118	Garrison	120
FIFTH—$2,400, al, 3, 6 f.			
Ramadel	117	Greek Chief	120
Leather Button	114	Sun King	112
Grand Fiesta	114	Valley View	114
Prince Of Paris	120	Volcanite	117
SIXTH—$2,500, al, 3 & up, 6 f.			
La Verite	113	Dance Card	116
Opera Date	111	What Record	113
a-Rosewood	113	Aysha	113
Lament	111	Liberal Lady	120
a-K'nel'd Lady	113		
a-Calumet Farm entry			
SEVENTH—$2,500, al, 3 & up, 6 f.			
Sir Putnam	116	Paris All	113
Manteau	119	Mr. J. T.	111
White Cachet	116	Ekaba	119
Tellarian	119	xApostle	108
xGray Phantom	114		
EIGHTH—$10,000 added, the Dade Metropolitan ha, 2, 6 f.			
Ala Roman	116	Quiz Star	115
a-Cedar Brook	122	Pryson	117
Palm Beach	117	Joe Lawler	112
Gulio Cesere	113	b-Vince	112
Outgiving	113	b-Octopus	122
Coltrane	114	a-Rare Rice	121
Gale Stalker	111	Sir Hawley	117
Beechmont	115		
a-Ada L. Rice Stable entry			
b-Spring Hill Farm entry			
NINTH—$2,300, cl, 3 & up, 1 1-16 m.			
In A Rage	110	Devil's Image	110
Double Bogey	114	Agamemnon	113
Golden Lou	115	xa-Rich & Rare	107
Deep Breath	117	Bing Bang	115
xa-Flam'g Blue	110		
a-Florida Shores Stable entry			

x—5 lbs AAC

Olympia Blend Cops Tropical Park 7th

MIAMI, Fla., Dec. 19 (AP) — Olympia Blend came within one fifth of a second today of the Tropical Park record for 5½ furlongs as he won the featured seventh race in 1:02 4/5.

The Jay Davidson sprinter probably would have smashed Hoop Band's mark had Frank Smith been forced to push him in the final sixteenth.

Olympia Blend, an $8.60 favorite with the 6,407 bettors, defeated Ken McClain's Dixie Dudley by three lengths. Dixie Dudley was a length and three quarters ahead of Rita L. Costello's Greek King, who led Mrs. S. H. Sadacca's Early Warning by two and three quarter lengths.

Yesterday's Scratches

By The Associated Press

FAIR GROUNDS

1—Miss Hysition, Norma's Baby, Africander, Picture, Doo Dee Woo., Duntreath Gift. 2—Hobad, Many Errors, Wise Man. 3—Count Domingo, Bounty. 4—Forbidden Fruit, High Credit, Devil's Brook, Miss Virginia, Mibs Marble, Grey Haze. 5—Gay Ribbons, Guilmah. 6—Ormazd, Certainly Red. 8—Air Battle, 9—Post Morton, Duke's Sandal, Dark Theatre.

TROPICAL PARK

1—John Hayes, Sir Hope, Smooth Flite, Blind Fury. 2—Game Heart, Dr. Van Bond, Maloga, Col's Daughter, Candle Wood, Mt. Brilliant. 3—Tarryara, Our Noro, Blanch, Borough Queen, Happyfellow Bob. 4—Powhatan. 8—Age Of Consent. 9—Cartagena, Imperial Cadet, Will O'Field, Simple Star.

CHARLES TOWN

1—Queen O'Hampton, Looking Glass, Dauntless Darrah, Dr. Quack, Miss Bun, True Gauge, Quibet. 2—Bay Ile, Brudou, Okapette, Lochlain, Delicious, Triple-Crown. 3—Moolu, Delore's Delight, Boston Reward, Mr. Crooner, Where's Mike, Fast Melody, Super Doll. 4—Skyline, Balique, Ferro, Little Don G., Fighting Three, Weedock. 5—Mr. T. S. 6—Dark Sleeper, Mello Man, Majestic Move, Mr. A., Space Travel, Professor Sam. 7—Roman Fan, Bimegar. 8—Halcyon Chance, Loving Cup, Periclean, Terco, Another Moon.

Ashburn's .350 Noses Out Mays

NEW YORK (AP)—Richie Ashburn's last-day triumph over Willie Mays in the exciting race for the 1958 National League batting championship was made official Friday with the release of the official league statistics.

Ashburn, 31 - year - old Philadelphia outfielder, won the crown with a .350 average. Mays, the San Francisco star, finished second with .347.

Ashburn, the NL's batting king in 1955, with a .338 mark, went into his '58 finale with a .347 average and collected three hits in four tries. Mays had three safeties in five at bats and boosted his mark from .345.

Stan Musial, who sought his eighth title, wound up in third place with .337. Hank Aaron of Milwaukee, with .326 and Bob Skinner of Pittsburgh, with .321, rounded out the top five.

The fleet Ashburn also collected the most hits, 215, the most triples, 13 and the most one-base hits, 176.

Assistants Resign

GREEN BAY, Wis. (AP) — Assistant coaches Breezy Reid, Nick Skorich and Jack Morton of the Green Bay Packers resigned Friday, erasing the last traces of Scotter McLean's National Football League regime.

The resignations were handed to Club President Dominic Olejniczak. McLean quit as head coach Wednesday after one disastrous season—the Packers' worst ever (1-10-1)—and promptly took a job as backfield coach of the Detroit Lions.

U.S. Netmen Need One Win To Reach Davis Cup Finals

PERTH, Australia (AP) — Ham Richardson and Alex Olmedo, buoyed by opening singles victories, aimed for a doubles victory over Italy Sunday which would clinch the Davis Cup interzone final for the United States.

The Yanks faced the experienced Italian tandem of Nicola Pietrangeli and Orlando Sirola, both determined to avenge Friday's defeats.

The Peruvian-born Olmedo rallied to down Pietrangeli, 5-7, 10-8, 6-0, 6-1, and then Richardson, exerting steady pressure, made it 2-0 by crushing Sirola, 6-4, 6-2, 7-5.

A victory Saturday or in one of the final two singles matches Sunday would assure the Americans another go at the Australians in the Challenge Round. That series is scheduled for Dec. 29-31 at Brisbane.

The doubles match was scheduled for 2 p.m. (1 a.m., EST) on the Royal Kings Park Court.

Women's Shuffle Loop Standings

Team	W.	L.	Pct.
Woodmen of the World	36	9	.800
Frostburg Legion	29	16	.644
Purple Heart Club	27	15	.643
Golden Nugget	28	17	.622
Hi-Dee Bar	27	18	.600
Hann's Tavern	26	19	.578
Cumberland Owls	25	20	.556
Frostburg Eagles	25	20	.556
Southern Bar	24	21	.533
Fisher & Robinette	23	22	.511
Outdoor Club	22	23	.489
Frostburg Republicans	20	25	.444
Corriganville Auxiliary	20	25	.444
Pocahontas	18	27	.400
Sweitzer's Restaurant	17	28	.378
Peck's Cafe	8	37	.178
D. A. V.	6	39	.133

High score of the week: Ursula Dunn, Frostburg Eagles, 29.

Next league matches on January 7.

Colavito Grabs Slugging Title

CHICAGO (AP) — Rocky Colavito, Cleveland's 25 - year - old outfielder whose throwing arm is so strong he has toyed with the idea of pitching, won the American League slugging crown last season.

Colavito, who swings and throws righthanded, won the slugging title with a .620 average, according to official league statistics released Friday.

He finished far ahead of New York's Mickey Mantle and Kansas City's Bob Cerv who tied for second with .592 averages.

In addition to a .303 batting percentage, Colavito boomed 41 homers, 26 doubles, 3 triples and drove in 113 runs. His home total was one less than Mantle's. Colavito was second in runs batted in to Jackie Jensen of Boston who sent home 122.

Ted Williams, the 1957 slugging leader with a .731 mark, won the batting championship with a .328 average but finished fourth in slugging with .584.

Trailing Williams was Washington's Roy Sievers with .544 and Jensen, the league's most valuable player, with .535.

Honor Bobby Jones

MAMARONECK, N. Y. — In memory of his sensational U.S. Open victory there in 1929, and also because he is one of golf's most beloved champions, Winged Foot Golf Club long ago elected Bob Jones to honorary Life Membership. Bob expects to visit Winged Foot next June 11-13 when the Open will be played there again, 30 years after his famous triumph.

Dunn, Robinson Get New Posts With Orioles

Jack Will Direct Public Relations

BALTIMORE (AP) — Appointment of Jack Dunn as director of public relations and Eddie Robinson as field director of farm operations were announced Friday by the Baltimore Orioles in their reorganization.

The administrative changes began last month when Lee MacPhail came from the New York Yankees to become general manager. MacPhail took over from Paul Richards who also managed the Orioles on the field.

Dunn, whose grandfather acquired control of the minor league Orioles in 1910, had been assistant general manager and traveling secretary. He was working under a five-year contract as part of the payment for giving up the International League Orioles to make way for transfer of the American League franchise from St. Louis.

Dunn will trade titles with Joe Lancaster who will become traveling secretary. Lancaster will continue to assist in public relations as well as being traveling secretary.

Robinson became an Oriole coach in 1957 after a dozen years as a first baseman in the American League with all eight teams.

The first United States federal taxes to be introduced were import duties and an excise on distilled liquors.

Giants Installed 6-5 Choice Over Cleveland Browns

NFL Eastern Winner Plays Colts Dec. 28

Sunday's Battle In New York May Attract 70,000

NEW YORK (UPI)—The heroically-inclined New York Giants were 6-5 favorites Friday to beat the Cleveland Browns Sunday for a Christmas jackpot that could hit $200,000.

These two teams clash in a "sudden-death" playoff for the Eastern Division championship of the National Football League before an expected crowd of 70,000 at Yankee Stadium and a national television audience CBS, game time 2 p.m. e.s.t.

The winner of the showdown earns the right to entertain the Baltimore Colts, champions of the Western Division, for the world professional football title the following Sunday.

With a sellout crowd in prospect for the championship game at either 80,000-seat Municipal Stadium in Cleveland or 72,000-capacity Yankee Stadium, the winning player pool could reach a record $200,000. That would make it about $5,000 for each member of the winning team and $3,000 for each loser.

For Sunday's windfall division playoff, the players will receive "game salary," which means approximately one-twelfth of their regular - season pay.

If the score is tied at the end of the regulation 60 minutes of play, the teams will take a brief rest and then flip a coin to determine which will kick off for the "sudden death" overtime period. The first team which scores in overtime will be the winner. There never has been a "sudden-death" winner in the history of NFL playoff games.

Warming temperature in the high 30s began thawing out the frozen Yankee Stadium turf on Thursday, but there was no way of telling in what condition the field might be by game time.

On a frozen field amid a light snowfall last Sunday, the Browns scored only one touchdown and were beaten, 13-10, when New York's Pat Summerall kicked a 49 yard field goal with 2:07 left to play. That kick left both clubs with 9-3 records for the regular season and forced Sunday's playoff.

Because of the anticipated closeness of the game and the "sudden death" provision, Broadway oddsmakers were not quoting the usual pointspread "line." Instead, they made the Giants 5½-6½ favorites, meaning that a New York supporter would have to put up $6.50 to win $5, while a Cleveland backer would get $5.50 for a $5 bet.

No team ever has beaten the Browns three times in the same season. The Giants, who won 21-17 in Cleveland Nov. 2, have a chance to turn this trick. They have proved themselves an extremely game and resourceful team this season.

Paul Brown is a man of intense pride who hates especially to lose to the Giants and-or in New York.

Something has to yield on Sunday.

Yesterday's Results

TROPICAL PARK

1—Merrell L. F., W. Blum 29.50, 16.30, 10.90; Phi Flash, H. Dalton 14.20, 10.80; Time Clock, J. Culmone 7.

2—Barina, J. Choquette 13.30, 6.90, 4.40; Fleet Argo, R. L. Stevenson 10.60, 6.20; Declaration, C. Stone 3.60.

DAILY DOUBLE—Merrell L. F. (1) and Barina (1) paid $124.30.

3—Lot O' Heart, J. Culmone 7.60, 5.10, 3.80; Snag Dancer, B. Thornburg 7.20, 4.50; Nurse Claire, C. Burr 6.

4—Camden, E. Anyon 73.70, 18.50, 8.20; Why Bill, L. Adams 4.90, 3.50; Show Bridge, C. Burr 4.40.

5—Matisse, L. Adams 4.50, 3.60, 2.70; Am Pausing, C. Durando 10.10, 5.60; Kim Kan, G. P. Ryan 3.50.

6—Dobbie, L. Batcheller 59.50, 16.50, 7.80; Tahitian Prince, J. Lynch 4.80, 3.80; Atomic Jet, F. Pannell 8.40.

7—Olympia Blend, F. A. Smith 8.60, 4.30, 3.30; Dixie Dudley, A. Ferraiuolo 6, 4.10; Greek King, W. Blum 5.40.

8—Replenish, C. Stone 21.10, 6.60, 4.20; Bookie Boy, E. Plesa 4, 3.30; Under The B., S. Boulmetis 3.40.

9—Devilproof, W. M. Cook 10.60, 7.70, 5.20; Kays Ace, G. Gibb 16.50, 12.60; Rough Wave, F. Sheppard 27.80.

Total handle $688,689. Attendance 6,407

FAIR GROUNDS

1—Sky Capers, D. Deroin 5.20, 3.60, 3; Java Girl, R. Duran 15, 9; Cramming, W. Chambers 3.60.

2—Irish Dream, J. Combest 23.40, 16.60, 8.80; Ramsey King, A. Penny 49, 28; Kerroz, W. Chambers 6.

DAILY DOUBLE—Sky Capers (8) and Irish Dream (4) paid $127.60.

3—Special Choice, R. Broussard 7.40, 5, 4.20; Spearman, J. L. Rotz 14, 8.20; Touraine, H. Hinojosa 10.20.

4—Lastborn, J. R. Adams 5.20, 3.80, 3.20; Ray's Fairy Gold, L. Hansman 4.60, 3.20; Persian Garden, J. Delahoussaye 3.

5—Appease Not, J. Heckmann 11.80, 5.20, 4; Shannon Comet, R. Duran 7.80, 7.40; Miss Nina, A. Martinez 7.60.

6—f-Col's Trouble, S. Armstrong 20.40, 9.80, 4.80; Grandpaw, W. Chambers 5, 3.20; Veneration, W. Carstens 4.60.

f-field.

7—Mans Folly, R. Broussard 5.60, 3.60, 2.60; Supre Metric, J. Heckmann 4, 3; Precision Man, J. West 2.60.

8—Gotta Heart, J. R. Adams 9, 5.80, 4.60; Marti Diana, D. Vandenborre 21.20, 12; Twinkter, W. Chambers 7.60.

9—Stymie Dier, J. Combest 10.80, 4.80, 3.80; Mt. Ecen, D. Wagner 8.40, 5.40; f-Concentrator, O. Headley 11.60.

f-field.

Total handle $328,340. Attendance 6,658.

CHARLES TOWN

1—Mambo Beat, F. Gibson 7, 4, 3.20; Elliotts Champ, C. De Pasquale 6, 5.20; Joy Of Troy, S. Small 6.20.

2—Sherrytan, L. Reynolds 4, 3, 2.80; Invite, C. Gambardella 19, 6.20; Chance Jim, W. Kirk 3.

DAILY DOUBLE—Mambo Beat (8) and Sherrytan (2) paid $34.

3—Olymian, T. O'Neil 7, 4, 3.60; Bonny's Choice, F. Wilkie 4.80, 4.40; Number Please, A. Russo 5.20.

4—Elsing Green, M. Gordon 16.80, 4.80, 4; Olympia Wiz, T. O'Neil 2.80, 2.80; King Tar, T. McGovern 6.

5—Roman Count, W. Clark 6.40, 4, 2.80; Freedom's Folly, F. Wilkie 3, 2.40; Texas Token, G. Smithson 2.40.

6—Poker Player, T. Lattarulo 21.60, 7.60, 6; Gala Bomb, O. Cutshaw 4.40, 3.60; Red Leaf, L. Reynolds 4.20.

7—Andys Beacon, O. Cutshaw 19.60, 6.40, 3; Ghan Fleet, T. Lee 3.20, 2.40; Voyante, L. Reynolds 2.20.

8—Guilty Verdict, O. Cutshaw 12, 6, 4; One More Nance, B. Hewitt 14, 8.40; Pat Flyway, D. Sheppard 13.60.

Total handle $184,786. Attendance 3,038.

Today's Selections

By The Associated Press

TROPICAL PARK

1—Willbesunny, Festal, Charming Prince

2—Carneaux, Lilith, Agoura Belle

3—U.S. Jet, Bell's Range, Jean's Pride

4—Susan W., Garrison, Opposition

5—Leather Button, Sun King, Valley View

6—Lameat, Dance Card, Liberal Lady

7—Gray Phantom, Sir Putnam, Tellarian

8—Rare Rice, Pryson, Gulio Cesere

9—Deep Breath, Agamemnon, Devil's Image

BEST BET—Gray Phantom.

FAIR GROUNDS

1—Night Shopper, Quitzie's Star, Beau Fils

2—Wise Marble, Pleasure Scout, Grey Jet

3—Challenir, Jen's Hero, Certainly Red

4—Master Pat, True Request, Schoolmaster

5—Sonny Mars, Man Of Steel, Andre

6—Ricoaire, Top Sheet, War Signals

7—Shoerullah, Pemberton, Champ Sorter

8—Eternal Bim, Wet Back, Namon

9—Edward W., Isayolboy, Saracen Devil

BEST BET—Ricoaire.

CHARLES TOWN

1—Boston Reward, Expenses Paid, Fraluxe

2—Barge Inn, Mr. Jocko, Bill Pac

3—Cry Havoc, Quatre Pass, Annette G.

4—Dun Bri, Beau Priam, Prince Tamar

5—Boston Sir, Soupy, Bern Crest

6—Chilly Doyle, Alibastro, Professor Sam

7—Our President, French Bleu, War Braclet

8—Galarch, Cartier, Cherry Branch

9—Mr. Roscoe, Magic Maiden, Has To Be

BEST BET—Our President.

Basketball Next Week

MONDAY, DECEMBER 22

Bruce at Northern
Bayard at Elk Garden
Capon Bridge at Fort Ashby (PVC)
Alumni at Ridgeley

TUESDAY, DECEMBER 23

Elk Garden at Circleville (PVC)
South Hagerstown at Northwestern

FRIDAY, DECEMBER 26

Alumni at Allegany
Bel Air at North Hagerstown
Alumni at Paw Paw
Alumni at Petersburg

SATURDAY, DECEMBER 27

Alumni at North Hagerstown

Charles Town Entries

FIRST POST 1 PES

FIRST—$1,000, cl, 3 & up, ab 6 f.

Expenses Paid	123	Jungle Bonnie	114
Merlee	120	Firey Genie	117
Gang Moll	117	Monika	118
Lhotse	118	Mr. Crooner	117
Sir Adrean	117	Atesa	120
xBoston R'ward	118	xKnotty Jack	115
xDouble Dine	112	Dandalo	120
Fraluxe	123	High Dividend	120

SECOND—$1,200, cl, 3 & up, ab 7 f.

Silly Fool	119	Easy Trail	114
Mr. Jocko	119	Betty Pat	119
xBetter Twenty	111	Pavion	122
Pilot Jet	114	Fearnaught	122
Bill Pac	122	First Base	119
Nothing Blue	122	Possess	122
Delicious	119	Smilestone	114
Barge Inn	122	Roy'l Radiance	119

THIRD—$1,200, cl, 3 & up, ab 4½ f.

xLa Villate	112	Ferro	114
Ester S.	111	xFl'ting Three	115
xCry Havoc	118	xLochlain	115
Ladd	117	Super Butch	113
Polly's Bo	120	Postal	120
Quatre Pass	114	Hillside Miss	114
Jody Joseph	117	Payto	117
Annette G.	114	Hoptoitboy	117

FOURTH—$1,500, al, 3, ab 4½ f.

Prince Tamar	122	Carol T.	119
xAndys Hope	111	xPancho Villa	114
Near Chance	116	xBedford Boy	117
xDun Bri	109	Pertinacity	122
One Rou	119	Miss Game	111
xCaroline C.	106	Blue Charm	113
Beau Priam	116	Spigot	113
xFran Pat	114	O.K. Solomon	114

FIFTH—$1,500, cl, 3 & up, 1⅛ m.

xHero's Prince	118	Clissys Dance	114
Temptin' Dish	117	Missy M.S.	117
Bern Crest	123	Boston Sir	123
Monacacy	117	Soupy	120

SIXTH—$1,800, al, 2, 7 f.

Alibastro	112	Flaming Susie	117
Dr. Quack	117	xKum On Doc	112
Professor Sam	117	xSpace Travel	109
Chilly Doyle	114		

SEVENTH—$2,000, al, 3 & up, ab 6 f.

War Braclet	121	French Bleu	123
Our President	123	Bolitha	120
xMiss Macaw	112	Belle's Baby	114

EIGHTH—$1,800, cl, 3 & up, 1 1-16 m.

Cartier	114	Avenida	114
Doc Moorman	114	Rabbit	114
xCherry Branch	115	Neutral Corner	114
xNoble Inn	106	Doctor Leo	117
xGalarch	115	Heliaurora	117
Tubee	111	Clay Mouse	117
Frivolette	120	xFre Beau	115
Bobtag	117	Indiana	111

NINTH (sub)—$1,200, cl, 3&up, ab 7 f.

Cold Trail	117	No Trouble	111
xScorie	117	Has To Be	119
Dale's Nob	122	Mr. Roscoe	122
Imperial	112	xRock Rom'ce	104
Mill Neck	116	Prissy Pat	116
xMagic Maiden	114	Jimmie's Gem	122
Mary Jane G.	116	Picture Win'w	117
Mr. Bowie	112	Royal Brick	116

x—5 lbs AAC

Fair Grounds Entries

FIRST POST 2:45 PES

FIRST—$2,000, cl, 3, 6 f.

Laura B.W.	107	Night Shopper	112
Beau Fils	114	Quitzie's Star	114
Fourth Attempt	115	Scarlet Mon	116
Mighty Mick	113	Pink Whip	114
Sweet Swinger	111	Daisys Darling	116

SECOND—$2,000, cl, 3 & up, 6 f.

Grey Jet	112	Africander	109
Lastanleast	110	Stella Girl	110
Pleasure Scout	118	Princess Roca	110
xWise Marble	110	Don Treleta	110
Dancing Easy	110	xAveneg	107
Folks	110	Mary's Boy	113
Mister Storm	110	xDuntr'th Gift	104
Legate	112	Good Gesture	118
Startling	107	Gembala	112

THIRD—$2,000, cl, 3, 6 f.

Challenir	111	Win'g Reward	114
Blue Brocade	111	Quick Dollar	110
Mr. T. V.	112	Anya	111
Jen's Hero	116	xAngel's Deli't	106
Certainly Red	116		

FOURTH—$2,100, cl, 2, 6 f.

Four Tea	110	Master Pat	116
Wedlock	111	True Request	114
Eva's Boy	110	Wild Music	107
Act-Fast	110	P' Ball Wilson	114
Schoolmaster	112	Irish Beauty	107
Stella Doll	107		

FIFTH—$2,000, cl, 3 & up, 1 1-16 m.

Sonny Mars	115	Man Of Steel	112
Black Widow	118	Equimore	115
Stroller	118	Air Battle	112
Andre	112	Captain Bud	115
Gay Street	118		

SIXTH—$2,780, 3, 1 1-16 m.

Ricoaire	114	a-Qudel	116
Result Player	118	Happy Dancer	110
Tip Sheet	114	a-Time Zone	116
Steel Pick	112	War Signals	116
Pee Wee	114	Noble Court	114

a-Wilson-McDermott-Crabgrass Stable entry

SEVENTH—$2,400, al, 3 & up, 6 f.

Champ Sorter	112	a-Pemberton	110
Dark Toga	112	Discernment	112
Helequest	113	b-Shan Pac	112
a-Safe Message	115	High King	112
b-Shoerullah	121		

a-W. H. Bishop entry
b-Grissom entry

EIGHTH—$10,000, Yuletide h, 2, 5½ f.

a-Know It	111	Deep Diamond	107
Eternal Bim	116	Springfire	110
Double Demand	112	Will This Do	107
a-Namon	122	Wet Back	113
Grand Wizard	113	Jerry Evarts	110
Mr. Jr	109		

a-Paddock and Grissom entry

NINTH—$2,000, cl, 3 & up, 1¼ m.

Up A Tree	109	Foxy Elmer	115
Varwin	118	xa-Gay Rib'ns	104
Varus	121	Isayolboy	115
Garden Han	112	a-Dark The're	112
Edward W.	118	Saracen Devil	112

a-Pinecrest Farm and Soper entry
x—5 lbs AAC

Tropical Park Entries

FIRST POST 1:30 PES

FIRST—$2,100, cl, 3,, 5* f.

Charm'g Prince	115	Gratis Brown	115
Pore Jim	115	Velis	115
First Lead	109	Credit	112
xFestal	107	Could Be It	112
Willbesunny	112	xFlorann	107

SECOND—$2,200, cl, 2, 6 f.

Carneaux	111	xTelthetruth	106
xNancy's Ch'ce	106	Crafty Belle	111
Lilith	114	Agoura Belle	111
Interrogation	114	Getahead	115
Sudden Lamar	114	Ad'ral's Watch	114
xGemayya	106	Dainty Lady	111
Sky Bid	114	xNoble Sel	104
Mr. Harrison	114	Champ B.	114
Ahead	114	Rosy Inning	111

THIRD—$2,100, cl, 3 & up, 1 1-16 m.

Pursuer	113	xBontebok	110
Dermatologist	117	The Box 2nd	116
Early Bama	117	U.S. Jet	119
Bell's Range	119	Third Port	113
Jean's Pride	114	Model Jeep	117

FOURTH—$2,300, al, 2, 1 1-16 m.

Boston Teap'ty	118	David S. R.	118
Eight'n Crosses	115	Opposition	112
xMich'ls Choice	110	Kumsha	115
Occulted	120	Associate	112
Susan W.	112	Tomike	112
Rimonte	118	Garrison	120

FIFTH—$2,400, al, 3, 6 f.

Ramadel	117	Greek Chief	120
Leather Button	114	Sun King	112
Grand Fiesta	114	Valley View	114
Prince Of Paris	120	Volcanite	117

SIXTH—$2,500, al, 3 & up, 6 f.

La Verite	113	Dance Card	116
Opera Date	111	What Record	113
a-Rosewood	113	Aysha	113
Lament	111	Liberal Lady	120
a-K'nel'd Lady	113		

a-Calumet Farm entry

SEVENTH—$2,500, al, 3 & up, 6 f.

Sir Putnam	116	Paris All	113
Manteau	119	Mr. J. T.	111
White Cachet	116	Ekaba	119
Tellarian	119	xApostle	108
xGray Phantom	114		

EIGHTH—$10,000 added, the Dade Metropolitan ha, 2, 6 f.

Ala Roman	116	Quiz Star	115
a-Cedar Brook	122	Pryson	117
Palm Beach	117	Joe Lawler	112
Gulio Cesere	113	b-Vince	112
Outgiving	113	b-Octopus	122
Coltrane	114	a-Rare Rice	121
Gale Stalker	111	Sir Hawley	117
Beechmont	115		

a-Ada L. Rice Stable entry
b-Spring Hill Farm entry

NINTH—$2,300, cl, 3 & up, 1 1-16 m.

In A Rage	110	Devil's Image	110
Double Bogey	114	Agamemnon	113
Golden Lou	115	xa-Rich & Rare	107
Deep Breath	117	Bing Bang	115
xa-Flam'g Blue	110		

a-Florida Shores Stable entry
x—5 lbs AAC

Olympia Blend Cops Tropical Park 7th

MIAMI, Fla., Dec. 19 (AP) — Olympia Blend came within one fifth of a second today of the Tropical Park record for 5½ furlongs as he won the featured seventh race in 1:02 4/5.

The Jay Davidson sprinter probably would have smashed Hoop Band's mark had Frank Smith been forced to push him in the final sixteenth.

Olympia Blend, an $8.60 favorite with the 6,407 bettors, defeated Ken McClain's Dixie Dudley by three lengths. Dixie Dudley was a length and three quarters ahead of Rita L. Costello's Greek King, who led Mrs. S. H. Sadacca's Early Warning by two and three quarter lengths.

Yesterday's Scratches

By The Associated Press

FAIR GROUNDS

1—Miss Hysition, Norma's Baby, Africander, Picture, Doo Dee Woo, Duntreath Gift. 2—Hobad, Many Errors, Wise Man. 3—Count Domingo, Bounty. 4—Forbidden Fruit, High Credit, Devil's Brook, Miss Virginia, Mibs Marble, Grey Haze. 5—Gay Ribbons, Guilmah. 6—Ormazd, Certainly Red. 8—Air Battle. 9—Post Morton, Duke's Sandal, Dark Theatre.

TROPICAL PARK

1—John Hayes, Sir Hope, Smooth Flite, Blind Fury. 2—Game Heart, Dr. Van Bond, Maloga, Col's Daughter, Candle Wood, Mt. Brilliant. 3—Tarryara, Our Noro, Blanch, Borough Queen, Happyfellow Bob. 4—Powhatan. 8—Age Of Consent. 9—Cartagena, Imperial Cadet, Will O'Field, Simple Star.

CHARLES TOWN

1—Queen O'Hampton, Looking Glass, Dauntless Darrah, Dr. Quack, Miss Run, True Gauge, Quibet. 2—Bay Ile, Brudou, Okapette, Lochlain, Delicious, Triple-Crown. 3—Moolu, Delore's Delight, Boston Reward, Mr. Crooner, Where's Mike, Fast Melody, Super Doll. 4—Skyline, Balique, Ferro, Little Don G., Fighting Three, Weedock. 5—Mr. T. S. 6—Dark Sleeper, Mello Man, Majestic Move, Mr. A., Space Travel, Professor Sam. 7—Roman Fan, Bimegar. 8—Halcyon Chance, Loving Cup, Periclean, Terco, Another Moon.

Ashburn's .350 Noses Out Mays

NEW YORK (AP)—Richie Ashburn's last-day triumph over Willie Mays in the exciting race for the 1958 National League batting championship was made official Friday with the release of the official league statistics.

Ashburn, 31 - year - old Philadelphia outfielder, won the crown with a .350 average. Mays, the San Francisco star, finished second with .347.

Ashburn, the NL's batting king in 1955, with a .338 mark, went into his '58 finale with a .347 average and collected three hits in four tries. Mays had three safeties in five at bats and boosted his mark from .345.

Stan Musial, who sought his eighth title, wound up in third place with .337. Hank Aaron of Milwaukee, with .326 and Bob Skinner of Pittsburgh, with .321, rounded out the top five.

The fleet Ashburn also collected the most hits, 215, the most triples, 13 and the most one-base hits, 176.

Assistants Resign

GREEN BAY, Wis. (AP) — Assistant coaches Breezy Reid, Nick Skorich and Jack Morton of the Green Bay Packers resigned Friday, erasing the last traces of Scotter McLean's National Football League regime.

The resignations were handed to Club President Dominic Olejniczak. McLean quit as head coach Wednesday after one disastrous season—the Packers' worst ever (1-10-1)—and promptly took a job as backfield coach of the Detroit Lions.

U.S. Netmen Need One Win To Reach Davis Cup Finals

PERTH, Australia (AP) — Ham Richardson and Alex Olmedo, buoyed by opening singles victories, aimed for a doubles victory over Italy Sunday which would clinch the Davis Cup interzone final for the United States.

The Yanks faced the experienced Italian tandem of Nicola Pietrangeli and Orlando Sirola, both determined to avenge Friday's defeats.

The Peruvian-born Olmedo rallied to down Pietrangeli, 5-7, 10-8, 6-0, 6-1, and then Richardson, exerting steady pressure, made it 2-0 by crushing Sirola, 6-4, 6-2, 7-5.

A victory Saturday or in one of the final two singles matches Sunday would assure the Americans another go at the Australians in the Challenge Round. That series is scheduled for Dec. 29-31 at Brisbane.

The doubles match was scheduled for 2 p.m. (1 a.m., EST) on the Royal Kings Park Court.

Women's Shuffle Loop Standings

Team	W.	L.	Pct.
Woodmen of the World	36	9	.800
Frostburg Legion	29	16	.644
Purple Heart Club	27	15	.643
Golden Nugget	28	17	.622
Hi-Dee Bar	27	18	.600
Hann's Tavern	26	19	.578
Cumberland Owls	25	20	.556
Frostburg Eagles	25	20	.556
Southern Bar	24	21	.533
Fisher & Robinette	23	22	.511
Outdoor Club	22	23	.489
Frostburg Republicans	20	25	.444
Corriganville Auxiliary	20	25	.444
Pocahontas	18	27	.400
Sweitzer's Restaurant	17	28	.378
Peck's Cafe	8	37	.178
D. A. V.	6	39	.133

High score of the week: Ursula Dunn, Frostburg Eagles, 29.

Next league matches on January 7.

Colavito Grabs Slugging Title

CHICAGO (AP) — Rocky Colavito, Cleveland's 25 - year - old outfielder whose throwing arm is so strong he has toyed with the idea of pitching, won the American League slugging crown last season.

Colavito, who swings and throws righthanded, won the slugging title with a .620 average, according to official league statistics released Friday.

He finished far ahead of New York's Mickey Mantle and Kansas City's Bob Cerv who tied for second with .592 averages.

In addition to a .303 batting percentage, Colavito boomed 41 homers, 26 doubles, 3 triples and drove in 113 runs. His home total was one less than Mantle's. Colavito was second in runs batted in to Jackie Jensen of Boston who sent home 122.

Ted Williams, the 1957 slugging leader with a .731 mark, won the batting championship with a .328 average but finished fourth in slugging with .584.

Trailing Williams was Washington's Roy Sievers with .544 and Jensen, the league's most valuable player, with .535.

Honor Bobby Jones

MAMARONECK, N. Y. — In memory of his sensational U.S. Open victory there in 1929, and also because he is one of golf's most beloved champions, Winged Foot Golf Club long ago elected Bob Jones to honorary Life Membership. Bob expects to visit Winged Foot next June 11-13 when the Open will be played there again, 30 years after his famous triumph.

Dunn, Robinson Get New Posts With Orioles

Jack Will Direct Public Relations

BALTIMORE (AP) — Appointment of Jack Dunn as director of public relations and Eddie Robinson as field director of farm operations were announced Friday by the Baltimore Orioles in their reorganization.

The administrative changes began last month when Lee MacPhail came from the New York Yankees to become general manager. MacPhail took over from Paul Richards who also managed the Orioles on the field.

Dunn, whose grandfather acquired control of the minor league Orioles in 1910, had been assistant general manager and traveling secretary. He was working under a five-year contract as part of the payment for giving up the International League Orioles to make way for transfer of the American League franchise from St. Louis.

Dunn will trade titles with John Lancaster who will become traveling secretary. Lancaster will continue to assist in public relations as well as being traveling secretary.

Robinson became an Oriole coach in 1957 after a dozen years as a first baseman in the American League with all eight teams.

The first United States federal taxes to be introduced were import duties and an excise on distilled liquors.

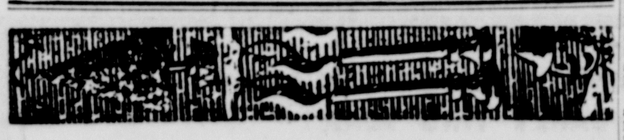

NEW SCHICK BUTANE LIGHTER

LIGHTS FOR MONTHS WITHOUT A REFILL

Only a Schick Butane Lighter has Replaceable "Throw-Away" Fuel Tank — no messy fluid. To refuel, just throw away the old tank . . . slide a new tank into the case. It's the gift that's really new and different. Wide choice of designs. Full year guarantee. From $8.95.

Schwarzenbach's

Shop to 9 p.m. Monday & Tuesday

THIS GENTLEMAN IS WANTED! IN MARYLAND

KENTUCKY GENTLEMAN

KENTUCKY STRAIGHT BOURBON WHISKEY

86 PROOF

PINT FLASK
Maryland's GIANT attractive pint FLASK . . . Gold Jigger Cap.
$2.78

½ PINT FLASK
Maryland's most beautiful half pint . . . Handy Pocket FLASK Gold Jigger Cap.
$1.42

Maryland's most unique SQUARE BOTTLE FIFTH . . .
Comes in a magnificently designed gift carton. White with brilliant red ribbon effect and embossed gold KENTUCKY GENTLEMAN seal. Truly the smartest looking gift carton yet! Also available in the Fabulous "TRAVELER" FLASK FIFTH with Gold Jigger Cap.

Flask Fifth $4.29 — Square Fifth $4.29

"The FINEST Kentucky Bourbon EVER Distilled REGARDLESS of Price"

Distilled and Bottled by • BARTON DISTILLING COMPANY • Bardstown, Nelson County, Kentucky

Keeping Up With Hollywood

by Louella Parsons

HOLLYWOOD — All the fighting and disputing is over and Otto Preminger comes up the winner in the hassle over which Hollywood producer will bring "anatomy of murder" to the screen. It was a prize worth battling for as Robert Traver's exciting novel has been on the best seller lists for over 11 months.

Otto isn't wasting any time getting activated now the court has decided in his favor. He has sent the script to Susan Kohner and wants her for the part of Laura. Susan likes it very much so it's only a matter of time before she inks the papers.

Every top actor in town has been rumored for the male lead of the lawyer, including Bill Holden, Gary Cooper and Bob Mitchum — but Preminger says no one is set.

Good for Joseph Schenck! His Schenck Enterprises Company as just sold a TV series to the Alcoa people for $4,000,000. Joe, with attorney Greg Bautzer, formed the Joseph Schenck Enterprises about six months ago and made a pilot film titled "One Step Beyond" which deals with the subject of extrasensory perception.

Joe is very interested in producing this series although I don't believe he watches much TV. His first love is motion pictures and always will be.

Recently when Howard Keel came to see me he said he wanted to continue singing on the screen, which is a switch. Most of the singers want non-warbling roles. Well J. Arthur Rank has offered Howard the screen biography of the great Russian opera star Feodor Chaliapin and Howard is very interested.

It was when he was making "floods of fear" for Rank in London last year that the British producer approached him about the Chaliapin venture. But it wasn't until a few days ago, on the set of "The Big Fisherman" that word was received that the script was almost ready. Rank wanted to know when Keel will be finished in Roland V. Lee's religious spectacle so he can report for Chaliapin, which will certainly give Howard a vocal workout.

Richard Widmark is not at all happy about losing that little home in the West he's been dreaming about for so long. He's going to take his problem to court when he finishes "Warlock" at 20th Century-Fox.

Dick found the ideal place not long ago in Ventura County with a price tag of $96,000 on it, and he paid $28,000 down, in cash, on the property. Now the seller is trying to back out of the deal after Dick has had an architect draw up plans for his dream house. Dick's acted in so many outdoor movies that he has been bitten by the ranching bug, and he planned to make his living raising cattle when he retires from acting, which we hope won't be for a long time.

Once again "True Love" bites the dust in favor of a Hollywood career. Evy Norlund, who won fame as "Miss Denmark" in the Miss Universe contest and along with it a contract at Columbia, is heading home to break the news to her boyfriend that their engagement is over.

The young man, whose name is Klaus Padl, has a job that keeps him in Denmark, and Evy is now convinced that her heart and interests are in Hollywood. She believes that no marriage will stand up under the pressure of long separations, and she's going all the way home to tell Klaus in person.

One of the nicest Christmas gifts of any season was given to Gilbert Roland by Ernest Hemingway. When Gil was in Cuba with "Mr. Pharaoh and the Cleopatra," Hemingway presented him with the film rights to a short story "The Capitol of the World," because said Hemingway, "No one but you should attempt to star in it."

Gilbert plans to set up his own company and make "the capitol of the world" in Spain inasmuch as it involves bull fighting. It's a story about a man who accidentally kills a friend during a mock bull fight, and it has all the color and adventure of the usual Hemingway tales.

Department store sales in December are normally twice as high as the monthly average for the rest of the year in the United States.

TV Today

SATURDAY—The programs listed below are furnished by the television stations. The Cumberland News is not responsible for late changes. All times are (EST).

WTOP (CBS), Cable 2, Channel 9 — KDKA, Pittsburgh, Channel 2
WMAL (ABC), Cable 5, Channel 7 — WSVA, Harrisonburg, Channel 3
WRC (NBC), Cable 4 — WJAC, Johnstown, Channel 6
WTTG (DuMont) Cable 5, Channel 5 — WFBG, Altoona, Channel 10

Cable	Channel
7:15—2-Classroom 9	9
8:00—3-Ask It Basket	9
Frontier Dr.	2
8:30—4-Ranger Hal	9
Alfalfa	2
9:00— Saddle Busters	2
RFD 2 10	10
9:30—2-Capt. Kangaroo	9
4-Last Mohican	4
Cartoons	6
Capt. K'garoo	10
9:45— News, We'ther	3
9:45— Three P'rthole	6
10:00—4-Howdy Doody	4
Sky King	2
Kactus Klub	3
Quizdown	6
10:30—2-Mighty Mouse	9
4-Ruff & Reddy	4
5-Big Picture	5
Mighty Mouse	2
Ruff & Reddy	3
Ruff & Reddy	6
Cartoons	10
11:00—2-Heckle & J'kle	9
3-Uncle Al	7
4-Fury	4
5-Adven. Play	5
Heckle & J'kle	2
True Story	7
Fury	6
H'kle & J'kle	10
11:30—2-Robin Hood	9
4-Circus Boy	4
Robin Hood	2
Det. Diary	3
Circus Boy	6
Dance Time	10
12:00—2-Casey Jones	9
3-Corliss Archer	7
4-True Story	4
5-Cartoons	5
Capt. Kang'roo	2
Silver Dollar	3
True Story	6
12:30—2-Sat. Matinee	9
3-Xmas Drama	7
4-Det. Diary	4
5-Gd. Ole Opry	5
Det. Diary	6
1:00—4-Sea Kingdom	4
5-TV Digest	5
Spotlight	2
Bowling	3
Hand Arts	6
Air Unviersity	10
1:30—3-I Mar'ed Joan	7
4-Encore Play	4
5-Mr. Mrs. North	5
Dateline UN	2
Science Adven.	6
1:45— Superman	2
2:00—2-Holiday Bowl	9
3-Trouble w/Dad	7
5-Laurel & Hardy	5
Holiday Bowl	2
Holiday Bowl	3
Sagebr'sh Trail	6
Movies	10
2:30—3-Capital C'van	7
Do-It-Yourself	2
3:00—3-Topper	7
4-Coll. Bask'tball	4
5-Comedy Hour	5
Playhouse	2
Coll. Bask'tball	6
3:30—3-Margie	7
4:00—3-Bowl Champ	7
4:30—2-City Side	9
5-Pick Temple	5
Laurel & Hardy	2
Big Picture	3
Cartoons	10
5:00—2-Lone Ranger	9
3-All-Star Golf	7
4-Bowling	4
Panorama	2
All-Star Golf	3
Jungle Jim	6
All-Star Golf	10
5:30—2-Early Show	9
4-Bill Hickok	4
5-Tomahawk	5
Lone Ranger	2
Lone Ranger	6
6:00—3-Ramar	7
4-Annie Oakley	4
5-This Is Alice	5
Small World	2
Barn Dance	3
Union Pacific	6
L'wr'nc' Welk	10
6:30—3-Union Pacific	7
4-News	4
5-Milt Grant	5
News Today	2
Command Sho'	6
6:45—4-Farm News	4
Spts Special	2
7:00—2-H'way Patrol	9
3-P'ple's Choice	7
4-Traffic Court	4
Flight	2
Grey Ghost	6
Leave It B'ver	10
7:30—2-Perry Mason	9
3-Dick Clark	7
4-P'ple Are F'y	4
5-Mickey Rooney	5
Perry Mason	2
P'ple Are F'y	3
P'ple Are F'n	6
Hi Adventure	10
8:00—3-Ranch Party	7
4-Perry Como	4
5-Jazz On Five	5
Perry Como	3
Perry Como	6
8:30—2-Wanted	9
3-Jubilee USA	7
5-Star & Story	5
Wanted	2
Wanted	10
9:00—2-Gale Storm	9
3-L'ence Welk	7
4-Steve Canyon	4
5-Jamboree	5
Gale Storm	2
Lawrence Welk	3
Steve Canyon	6
Zane Grey	10
9:30—2-Have Gun	9
4-Cimarron City	4
Have Gun	2
Cimarron City	6
Have Gun	10
10:00—2-Gunsmoke	9
3-Film	7
5-Star Perform	5
Gunsmoke	3
Steve Canyon	3
Gunsmoke	10
10:30—2-10:30 Show	9
3-Movies	7
4-Brains, Brawn	4
5-Giant P'yh'se	5
State Trooper	3
Brains, Brawn	3
Brains, Brawn	6
Flight	10
11:00—2-News, Spts.	9
4-News, Movie	4
Silent Service	3
Movies	3
State Trooper	6
News	10
11:15—2-10:30 Show	9
M'key Spill'e	10
11:30— News, Movie	3
Sea Hunt	6
11:45— Movies	10
12:00— News	6
12:15— Movies	6
12:30—2-Late Show	9
4-Night Show	4
5-Inner Sanctum	5
News, Sports	3
Th'ght Today	10
1:15— News, Movie	3
1:45—2-Meditation	9
2:00—4-Inspiration	4

Community Tree Lighting Ceremony Is Due Sunday

The community's Christmas tree will be lighted at ceremonies Sunday at 9:15 p. m. on the grounds of Emmanuel Episcopal Church, according to Street Commissioner John J. Long, chairman of arrangements and master of ceremonies.

The program will open with a selection by the Municipal Concert Band, under direction of Dr. Ward Cole. Invocation will be pronounced by Rev. Charles W. Bogan, pastor of St. Mary's Catholic Church, after which the concert band will play 'It Came Upon A Midnight Clear.'

Mayor J. Edwin Keech will throw the switch to light the community tree and the Youth Choir of First Presbyterian Church will sing 'The First Noel,' 'O Little Town of Bethlehem' and 'Joy To The World.' The choir will be directed by Herman Smith, who will also lead community singing of 'O Come All Ye Faithful' and 'Hark, the Herald Angels Sing.'

The program will close with 'Silent Night' by the concert band and benediction by Rev. Robert L. Leather, assistant rector of Emmanuel Church.

There will be no official program for the lighting of the community tree in South Cumberland.

Party For Children Today At Purple Heart

A Christmas party for needy children will be held at the Purple Heart Center, Greene Street, today from 10 a. m. to noon under the sponsorship of Mountain Chapter of the Military Order of the Purple Heart.

Movies will be shown to the 100 children invited. A treat and soft drinks will be provided.

Witness Kept In Jail 148 Days Released

EASTON, Md. (AP)—A 43-year-old woman, kept in jail because she could not meet bail as a state's witness in a murder case, was released Thursday after 148 days of confinement.

Mrs. Julia Rayford had been unable to make bail when she was held as a witness in the case of John Spencer, charged with the shotgun slaying July 19 of O'Neal Kellum. All were Negro itinerant workers.

Spencer was convicted of second-degree murder and was sentenced to five years in the Maryland House of Correction for the slaying near Easton.

Silica is the most abundant material of the earth's crust.

County Seeks Bigger Share Of Gas Tax

The Allegany County Board of Commissioners yesterday instructed Leslie J. Clark, attorney to the board, to draw up a resolution in which it would support a proposal under which the various counties would receive a greater percentage of the state gasoline taxes.

This action followed a report by Harry Skelly, roads supervisor, on a meeting he attended Wednesday at Towson of the County Engineers Association of Maryland when allocation of the gasoline tax was the main topic. Skelly said the gasoline tax is apportioned with the State Roads Commission getting 50 per cent, Baltimore City, 30 per cent and the counties 20 per cent of the gasoline tax monies.

Skelly explained that it costs the county $762.97 to maintain one mile of roadway while only $800 per mile is received in state gasoline tax money. This leaves a limited amount for new construction.

A committee of the engineers' group headed by John Wolfe, an assistant roads engineer for Baltimore County, will meet December 29 at Frederick. This group is checking information on costs and gasoline tax receipts in the counties. Skelly is a member of the committee.

The county commissioners were informed by Skelly that the engineers' group will ask the support of every county board in the state to obtain legislation under which the counties would receive a higher percentage of the gasoline tax revenue.

County Board Makes Appointments

Two promotional appointments were made yesterday by the Allegany County Board of Commissioners.

Bertha May Coleman, of Midlothian, was named assistant cook at the County Infirmary and Delmer Younker, Little Orleans, was named an equipment operator. Both jobs are under Civil Service and the two employes took the promotional examination recently.

The Monarch Printing Company was awarded a contract to supply letterheads for the Assessment Department for $32.50 while the Commercial Press Company will supply personal property schedules of two types at $45.45 for one and $85 for the other. These were the low bids on both printing jobs.

County Board Discusses Various Financial Matters

The Allegany County Board of Commissioners yesterday discussed a number of financial matters with Mrs. Johanna N. Sills, county auditor.

Mrs. Sills outlined bookkeeping procedures used in handling unappropriated balances.

Commissioner William A. Wilson brought up the matter of $180,000 which is on deposit in several banks in the county and is not on interest-bearing accounts. Mrs. Sills said that some of this money has been on deposit longer than the rest. She said that as far as she knew no funds were withdrawn from these accounts in recent months.

A joint motion by Commissioner Wilson and Commissioner John Tucker Mason was adopted by the board in which Leslie J. Clark, attorney to the board, is to check into the legality of having these funds placed in interest bearing accounts or invested in U. S. Treasury notes.

During the discussion it was brought out that in years past when the county received state school bonds or loans and the money was not needed immediately the funds were invested in Treasury notes. One example was the $800,000 which was in Treasury notes during World War II when construction of the Mt. Savage School was held up. The county realized a tidy profit by this procedure.

Clark said he had checked into the legal question somewhat but had not as yet found anything in the county code providing for investing funds of the county. Legislation may be required for any action of this nature, he added.

40&8 To Hold Children's Party Today

The 40&8 Society of the American Legion will stage its children's Christmas party today at 9:30 a.m. at the Strand Theatre, according to Paul C. Weisenmiller, chairman.

Admittance will be by invitations which are handled by the Associated Charities, Crippled Children's League and Heart Association.

Check Gas Scare

East Side Fire Company was called to 535 Valley Street yesterday when the residence filled with coal gas fumes while repairs were being made to the flue pipe.

DINE with us SUNDAY
Delicious Dinners
PRIVATE DINING ROOM
Special Dinners for Clubs and Groups
SHEEHE'S RESTAURANT
Cor. N. Mechanic and Frederick

Bring the family for a Delicious Meal at low cost. We're always ready to serve you . . . Never closed.
CENTRAL LUNCH & DINING ROOM
71 North Centre Street

A Schine Theatre STRAND NOW!
The Miracle of Marcelino
TODAY: 12:55 — 3:20 — 5:35 — 8:05 — 9:50
SUNDAY: 2:15 — 4:40 — 7:05 — 9:30
Extra Today—12:00 Noon Only!
MICKEY MOUSE FUN SHOW
GAMES • PRIZES • CARTOONS • COMEDY

Round & Square DANCE
SATURDAY NITE
Music By MELODY RAMBLERS STRING ORCHESTRA
Bowman Addition Fire Hall

ELDA
The Kings of Swing
Saturday Night
12 to 2:30 a.m.
Open at 9 p.m.
Free Admission-Fri. Nite
Plan Now To Attend Our New Year's Eve Dance

Round & Square Dance Tonight
Music by the Kerns Brothers
FORT ASHBY V.F.W.
Post 6667

Dance Tonight
Mt. Savage V.F.W.
Music by The Aristocrats
MAKE YOUR NEW YEAR RESERVATIONS NOW

DANCE TONIGHT
To The Music Of TOMMY SMITHEMS' ORCHESTRA
Admission $1.00 per couple
Your Host . . . Peter Lukas
Come And Enjoy Yourself In Our Ultra-Smart CREST ROOM
The Fabulous
CLARYSVILLE INN
ROUTE 40 WEST AT CLARYSVILLE
PHONE FROSTBURG OV 9-8200

Come in Nancy's
while waiting for your bus
SHOPPER'S SPECIAL
Delicious Barbecue or Hamburger with French Fries and cole slaw 65c
(GOOD COFFEE)
Nancy Whetsell's Restaurant
OPEN UNTIL 9 P.M.
119 SOUTH CENTRE ST.
Just a few steps from Baltimore St., op. Medical Bldg.

roller skate tonight

• Enjoy a fun-filled evening where there's music, skates and laughter. A great recreation for all.
Queen City Rollerland
9 SOUTH CENTRE ST.
CUMBERLAND PA 2-9709

DANCE
Saturday Nite
9 until Midnight
Music by
"The Ardees"
MEMBERS AND GUESTS FREE
American Legion Home
RIDGELEY

Color Television
Every Saturday Night
★
Ft. Cumb. Hotel Cocktail Lounge

Ridgeley Lions Club
Fresh Cut Garrett County
Christmas Trees on sale TODAY
Dermer's Garage
Route 28—Ridgeley
Courtesy
CRYSTAL DRIVE-IN

HI FI's
by WEBCOR — ZENITH ADMIRAL — DECCA RCA
Top Tunes in EP's, LP's, 78's and 45's
SUPREME
134 N. Centre PA 2-3160

SUNSET CARROLLTOWN PA.
CANCELLED
THE GLENN MILLER ORCHESTRA
Friday, December 26
Due to Circumstances Beyond Our Control
Watch for Our Next Attraction

STAR RESTAURANT GOOD FOOD AND SERVICE
31 Baltimore Street
SATURDAY SPECIALS
$1.00 ..... Roast Young Turkey Dinner $1.00
85c ..... Roast Young Chicken Dinner 85c
$1.35 ..... Half Young Fried Chicken Dinner $1.35
$1.25 ..... Fried Oysters Dinner $1.25
75c ..... Breaded Veal Cutlet—Tomato Sauce 75c

Dulany's RESTAURANT MOTEL — BAR
40 Miles West of Cumberland on Route 40 at Yough Lake
Dandy Food

Circle Inn
Dine & Dance Nitely
Open 9 until ?
We specialize in Fried Chicken and Steak Dinner, Sandwiches and French Fries.
Phone PA 2-9872

PHILCO TV SETS NO DOWN PAYMENT
Pay as you Play
See Jake Steinla
STEINLA Motor Company
218 South Mechanic
Phone PA 4-2600

Food! Food! Food Galore!
Anton's
Fort Cumberland Hotel Dining Room
Buffet Supper
Sunday -- 5 to 9 pm
Everything and Anything for just 3.00
(CHILDREN UNDER 10 . . . $2.00)
Tally-Ho in Frostburg
GRAND DINNERS from 1.50

MARYLAND THEATRE TODAY ONLY
PRE-HOLIDAY STAGE & SCREEN ATTRACTION
ON OUR STAGE
DIXON DANCE STUDIO PRESENTS
"HOLIDAY RHYTHM"
SEE: BRING THE FAMILY!
SANTA'S WORKSHOP!
CHRISTMAS DREAM!
NITE BEFORE CHRISTMAS!
and OTHERS!
STAGE SHOWS AT 2:00 & 8:40 P.M.
DOORS OPEN 11:45 AM
• PRICES •
CHILDREN Under 12 35c
ADULTS — 75c
ON THE SCREEN!
CONTINUOUS FROM 12 NOON
JULIUS LaROSA in Let's Rock!

WE ARE BRINGING YOU OUR CHRISTMAS PICTURE EARLY THIS YEAR!
IT STARTS TOMORROW-SUNDAY
FIRST PICTURE IN THE NEWEST AND GREATEST MOVIEMAKING PROCESS
DYNAMATION!
The scientific wizards of the Space Age have rubbed the magic lamp to summon forth the genie of fabulous entertainment. Now, for the first time, you will thrill to the adventures of Sinbad the Sailor—made pulsatingly alive by a process so real it can almost reach out *and touch you!*
THE 7th VOYAGE OF SINBAD
SEE Princess Parisa in the palm of her lover!
SEE the murderous Skeleton stalking Sinbad!
SEE the chained Dragon unleashed!
SEE Sinbad in the clutch of the two-headed Roc!
STARRING KERWIN MATHEWS · KATHRYN GRANT
RICHARD EYER · THE GENIE · TORIN THATCHER · KENNETH KOLB
DYNAMATION
Technicolor®
MARYLAND THEATRE
REGULAR PRICES
CHILDREN UNDER 12 25c

Keeping Up With Hollywood

by Louella Parsons

HOLLYWOOD — All the fighting and disputing is over and Otto Preminger comes up the winner in the hassle over which Hollywood producer will bring "anatomy of murder" to the screen. It was a prize worth battling for as Robert Traver's exciting novel has been on the best seller lists for over 11 months.

Otto isn't wasting any time getting activated now the court has decided in his favor. He has sent the script to Susan Kohner and wants her for the part of Laura. Susan likes it very much so it's only a matter of time before she inks the papers.

Every top actor in town has been rumored for the male lead of the lawyer, including Bill Holden, Gary Cooper and Bob Mitchum — but Preminger says no one is set.

Good for Joseph Schenck! His Schenck Enterprises Company as just sold a TV series to the Alcoa people for $4,000,000. Joe, with attorney Greg Bautzer, formed the Joseph Schenck Enterprises about six months ago and made a pilot film titled "One Step Beyond" which deals with the subject of extrasensory perception.

Joe is very interested in producing this series although I don't believe he watches much TV. His first love is motion pictures and always will be.

Recently when Howard Keel came to see me he said he wanted to continue singing on the screen, which is a switch. Most of the singers want non-warbling roles. Well J. Arthur Rank has offered Howard the screen biography of the great Russian opera star Feodor Chaliapin and Howard is very interested.

It was when he was making "floods of fear" for Rank in London last year that the British producer approached him about the Chaliapin venture. But it wasn't until a few days ago, on the set of "The Big Fisherman" that word was received that the script was almost ready. Rank wanted to know when Keel will be finished in Roland V. Lee's religious spectacle so he can report for Chaliapin, which will certainly give Howard a vocal workout.

Richard Widmark is not at all happy about losing that little home in the West he's been dreaming about for so long. He's going to take his problem to court when he finishes "Warlock" at 20th Century-Fox.

Dick found the ideal place not long ago in Ventura County with a price tag of $96,000 on it, and he paid $28,000 down, in cash, on the property. Now the seller is trying to back out of the deal after Dick has had an architect draw up plans for his dream house. Dick's acted in so many outdoor movies that he has been bitten by the ranching bug, and he planned to make his living raising cattle when he retires from acting, which we hope won't be for a long time.

Once again "True Love" bites the dust in favor of a Hollywood career. Evy Norlund, who won fame as "Miss Denmark" in the Miss Universe contest and along with it a contract at Columbia, is heading home to break the news to her boyfriend that their engagement is over.

The young man, whose name is Klaus Padl, has a job that keeps him in Denmark, and Evy is now convinced that her heart and interests are in Hollywood. She believes that no marriage will stand up under the pressure of long separations, and she's going all the way home to tell Klaus in person.

One of the nicest Christmas gifts of any season was given to Gilbert Roland by Ernest Hemingway. When Gil was in Cuba with "Mr. Pharaoh and the Cleopatra," Hemingway presented him with the film rights to a short story "The Capitol of the World," because said Hemingway, "No one but you should attempt to star in it."

Gilbert plans to set up his own company and make "the capitol of the world" in Spain inasmuch as it involves bull fighting. It's a story about a man who accidentally kills a friend during a mock bull fight, and it has all the color and adventure of the usual Hemingway tales.

Department store sales in December are normally twice as high as the monthly average for the rest of the year in the United States.

TV Today

SATURDAY—The programs listed below are furnished by the television stations. The Cumberland News is not responsible for late changes. All times are (EST).

WTOP (CBS), Cable 2, Channel 9 — KDKA, Pittsburgh, Channel 2
WMAL (ABC), Cable 5, Channel 7 — WSVA, Harrisonburg, Channel 3
WRC (NBC), Cable 4, Channel 4 — WJAC, Johnstown, Channel 6
WTTG (DuMont) Cable 5, Channel 5 — WFBG, Altoona, Channel 10

Cable	Channel
7:15—2-Classroom 9	9
8:00—2-Ask It Basket	9
Frontier Dr.	2
8:30—2-Ranger Hal	9
Alfalfa	2
9:00— Saddle Busters	2
RFD 2 10	10
9:30—2-Capt. Kangaroo	9
4-Last Mohican	4
Cartoons	6
Capt. K'garoo	10
9:45— News, We'ther	3
9:45— Three P'rthole	6
10:00—4-Howdy Doody	4
Sky King	2
Kactus Klub	3
Quizdown	6
10:30—2-Mighty Mouse	9
4-Ruff & Reddy	4
5-Big Picture	5
Mighty Mouse	2
Ruff & Reddy	3
Ruff & Reddy	6
Cartoons	10
11:00—2-Heckle & J'kle	9
3-Uncle Al	7
4-Fury	4
5-Adven. Play	5
Heckle & J'kle	2
True Story	3
Fury	6
H'kle & J'kle	10
11:30—2-Robin Hood	9
4-Circus Boy	4
Robin Hood	2
Det. Diary	3
Circus Boy	6
Dance Time	10
12:00—2-Casey Jones	9
3-Corliss Archer	7
4-True Story	4
5-Cartoons	5
Capt. Kang'roo	2
Silver Dollar	3
True Story	6
12:30—2-Sat. Matinee	9
3-Xmas Drama	7
4-Det. Diary	4
5-Gd. Ole Opry	5
Det. Diary	6
1:00—4-Sea Kingdom	4
5-TV Digest	5
Spotlight	2
Bowling	3
Hand Arts	6
Air Unviersity	10
1:30—3-I Married Joan	7
4-Encore Play	4
5-Mr. Mrs. North	5
Dateline UN	2
Science Adven.	6
1:45— Superman	2
2:00—2-Holiday Bowl	9
3-Trouble w/Dad	7
5-Laurel & Hardy	5
Holiday Bowl	2
Holiday Bowl	3
Sagebr'sh Trail	6
Movies	10
2:30—3-Capital C'van	7
Do-It-Yourself	2
3:00—3-Topper	7
4-Coll. Bask'tball	4
5-Comedy Hour	5
Playhouse	2
Coll. Bask'tball	6
3:30—3-Margie	7
4:00—3-Bowl Champ	7
4:30—2-City Side	9
5-Pick Temple	5
Laurel & Hardy	2
Big Picture	3
Cartoons	10
5:00—2-Lone Ranger	9
3-All-Star Golf	7
4-Bowling	4
Panorama	2
All-Star Golf	3
Jungle Jim	6
All-Star Golf	10
5:30—2-Early Show	9
4-Bill Hickok	4
5-Tomahawk	5
Lone Ranger	2
Lone Ranger	6
6:00—3-Ramar	7
4-Annie Oakley	4
5-This Is Alice	5
Small World	2
Barn Dance	3
Union Pacific	6
L'w'nc' Welk	10
6:30—3-Union Pacific	7
4-News	4
5-Milt Grant	5
News Today	2
Command Sho'	6
6:45—4-Farm News	4
Spts Special	2
7:00—2-H'way Patrol	9
3-P'pie's Choice	7
4-Traffic Court	4
Flight	2
Grey Ghost	6
Leave It B'ver	10
7:30—2-Perry Mason	9
3-Dick Clark	7
4-P'pie Are F'y	4
5-Mickey Rooney	5
Perry Mason	2
P'pie Are F'y	8
P'pie Are F'n	6
Hi Adventure	10
8:00—3-Ranch Party	7
4-Perry Como	4
5-Jazz On Five	5
Perry Como	3
Perry Como	6
8:30—2-Wanted	9
3-Jubilee USA	7
5-Star & Story	5
Wanted	2
Wanted	10
9:00—2-Gale Storm	9
3-L'esce Welk	7
4-Steve Canyon	4
5-Jamboree	5
Gale Storm	2
Lawrence Welk	3
Steve Canyon	6
Zane Grey	10
9:30—2-Have Gun	9
4-Cimarron City	4
Have Gun	2
Cimarron City	6
Have Gun	10
10:00—2-Gunsmoke	9
3-Film	7
5-Star Perform	5
Gunsmoke	2
Steve Canyon	3
Gunsmoke	10
10:30—2-10:30 Show	9
3-Movies	7
4-Brains, Brawn	4
5-Giant P'yh'se	5
State Trooper	2
Brains, Brawn	3
Brains, Brawn	6
Flight	10
11:00—2-News, Spts.	9
4-News, Movie	4
Silent Service	2
Movies	3
State Trooper	6
News	10
11:15—2-10:30 Show	9
M'key Spill'e	10
11:30— News, Movie	2
Sea Hunt	6
11:45— Movies	10
12:00— News	6
12:15— Movies	6
12:30—2-Late Show	9
4-Night Show	4
5-Inner Sanctum	5
News, Sports	3
12:45— Th'ght Today	10
1:15— News, Movie	3
1:45—2-Meditation	9
2:00—4-Inspiration	4

Community Tree Lighting Ceremony Is Due Sunday

The community's Christmas tree will be lighted at ceremonies Sunday at 9:15 p. m. on the grounds of Emmanuel Episcopal Church, according to Street Commissioner John J. Long, chairman of arrangements and master of ceremonies.

The program will open with a selection by the Municipal Concert Band, under direction of Dr. Ward Cole. Invocation will be pronounced by Rev. Charles W. Bogan, pastor of St. Mary's Catholic Church, after which the concert band will play 'It Came Upon A Midnight Clear.'

Mayor J. Edwin Keech will throw the switch to light the community tree and the Youth Choir of First Presbyterian Church will sing 'The First Noel,' 'O Little Town of Bethlehem' and 'Joy To The World.' The choir will be directed by Herman Smith, who will also lead community singing of 'O Come All Ye Faithful' and 'Hark, the Herald Angels Sing.'

The program will close with 'Silent Night' by the concert band and benediction by Rev. Robert L. Leather, assistant rector of Emmanuel Church.

There will be no official program for the lighting of the community tree in South Cumberland.

Party For Children Today At Purple Heart

A Christmas party for needy children will be held at the Purple Heart Center, Greene Street, today from 10 a. m. to noon under the sponsorship of Mountain Chapter of the Military Order of the Purple Heart.

Movies will be shown to the 100 children invited. A treat and soft drinks will be provided.

Witness Kept In Jail 148 Days Released

EASTON, Md. (AP)—A 43-year-old woman, kept in jail because she could not meet bail as a state's witness in a murder case, was released Thursday after 148 days of confinement.

Mrs. Julia Rayford had been unable to make bail when she was held as a witness in the case of John Spencer, charged with the shotgun slaying July 19 of O'Neal Kellum. All were Negro itinerant workers.

Spencer was convicted of second-degree murder and was sentenced to five years in the Maryland House of Correction for the slaying near Easton.

Silica is the most abundant material of the earth's crust.

County Seeks Bigger Share Of Gas Tax

The Allegany County Board of Commissioners yesterday instructed Leslie J. Clark, attorney to the board, to draw up a resolution in which it would support a proposal under which the various counties would receive a greater percentage of the state gasoline taxes.

This action followed a report by Harry Skelly, roads supervisor, on a meeting he attended Wednesday at Towson of the County Engineers Association of Maryland when allocation of the gasoline tax was the main topic. Skelly said the gasoline tax is apportioned with the State Roads Commission getting 50 per cent, Baltimore City, 30 per cent and the counties 20 per cent of the gasoline tax monies.

Skelly explained that it costs the county $762.97 to maintain one mile of roadway while only $800 per mile is received in state gasoline tax money. This leaves a limited amount for new construction.

A committee of the engineers' group headed by John Wolfe, an assistant roads engineer for Baltimore County, will meet December 29 at Frederick. This group is checking information on costs and gasoline tax receipts in the counties. Skelly is a member of the committee.

The county commissioners were informed by Skelly that the engineers' group will ask the support of every county board in the state to obtain legislation under which the counties would receive a higher percentage of the gasoline tax revenue.

County Board Makes Appointments

Two promotional appointments were made yesterday by the Allegany County Board of Commissioners.

Bertha May Coleman, of Midlothian, was named assistant cook at the County Infirmary and Delmer Younker, Little Orleans, was named an equipment operator. Both jobs are under Civil Service and the two employes took the promotional examination recently.

The Monarch Printing Company was awarded a contract to supply letterheads for the Assessment Department for $32.50 while the Commercial Press Company will supply personal property schedules of two types at $45.45 for one and $85 for the other. These were the low bids on both printing jobs.

County Board Discusses Various Financial Matters

The Allegany County Board of Commissioners yesterday discussed a number of financial matters with Mrs. Johanna N. Sills, county auditor.

Mrs. Sills outlined bookkeeping procedures used in handling unappropriated balances.

Commissioner William A. Wilson brought up the matter of $180,000 which is on deposit in several banks in the county and is not on interest-bearing accounts. Mrs. Sills said that some of this money has been on deposit longer than the rest. She said that as far as she knew no funds were withdrawn from these accounts in recent months.

A joint motion by Commissioner Wilson and Commissioner John Tucker Mason was adopted by the board in which Leslie J. Clark, attorney to the board, is to check into the legality of having these funds placed in interest bearing accounts or invested in U. S. Treasury notes.

During the discussion it was brought out that in years past when the county received state school bonds or loans and the money was not needed immediately the funds were invested in Treasury notes. One example was the $800,000 which was in Treasury notes during World War II when construction of the Mt. Savage School was held up. The county realized a tidy profit by this procedure.

Clark said he had checked into the legal question somewhat but had not as yet found anything in the county code providing for investing funds of the county. Legislation may be required for any action of this nature, he added.

40&8 To Hold Children's Party Today

The 40&8 Society of the American Legion will stage its children's Christmas party today at 9:30 a.m. at the Strand Theatre, according to Paul C. Weisenmiller, chairman.

Admittance will be by invitations which are handled by the Associated Charities, Crippled Children's League and Heart Association.

Check Gas Scare

East Side Fire Company was called to 535 Valley Street yesterday when the residence filled with coal gas fumes while repairs were being made to the flue pipe.

DINE with us SUNDRY
Delicious Dinners
PRIVATE DINING ROOM
Special Dinners for Clubs and Groups
SHEEHE'S RESTAURANT
Cor. N. Mechanic and Frederick

Bring the family for a Delicious Meal at low cost. We're always ready to serve you . . . Never closed.
CENTRAL LUNCH & DINING ROOM
71 North Centre Street

A Schine Theatre
STRAND NOW!
The Miracle of Marcelino
TODAY: 12:55 — 3:20 — 5:35 — 8:05 — 9:50
SUNDAY: 2:15 — 4:40 — 7:05 — 9:30
Extra Today—12:00 Noon Only!
MICKEY MOUSE FUN SHOW
GAMES • PRIZES • CARTOONS • COMEDY

Round & Square DANCE
SATURDAY NITE
Music By MELODY RAMBLERS STRING ORCHESTRA
Bowman Addition Fire Hall

ELDA
The Kings of Swing
Saturday Night
12 to 2:30 a.m.
Open at 9 p.m.
Free Admission-Fri. Nite
Plan Now To Attend Our New Year's Eve Dance

Round & Square Dance Tonight
Music by the Kerns Brothers
FORT ASHBY V.F.W.
Post 6667

Dance Tonight
Mt. Savage V.F.W.
Music by The Aristocrats
MAKE YOUR NEW YEAR RESERVATIONS NOW

DANCE TONIGHT
To The Music Of TOMMY SMITHEMS' ORCHESTRA
Admission $1.00 per couple
Your Host . . . Peter Lukas
Come And Enjoy Yourself In Our Ultra-Smart CREST ROOM
The Fabulous
CLARYSVILLE INN
ROUTE 40 WEST AT CLARYSVILLE
PHONE FROSTBURG OV 9-8200

Come in Nancy's
while waiting for your bus
SHOPPER'S SPECIAL
Delicious Barbecue or Hamburger with French Fries and cole slaw 65c
(GOOD COFFEE)
Nancy Whetsell's Restaurant
OPEN UNTIL 9 P.M.
119 SOUTH CENTRE ST.
Just a few steps from Baltimore St., op. Medical Bldg.

DANCE
Saturday Nite
9 until Midnight
Music by
"The Ardees"
MEMBERS AND GUESTS FREE
American Legion Home
RIDGELEY

roller skate tonight

• Enjoy a fun-filled evening where there's music, skates and laughter. A great recreation for all.
Queen City Rollerland
9 SOUTH CENTRE ST.
CUMBERLAND PA 2-9709

Color Television
Every Saturday Night
★
Ft. Cumb. Hotel Cocktail Lounge

Ridgeley Lions Club
Fresh Cut Garrett County
Christmas Trees on sale TODAY
Dermer's Garage
Route 28—Ridgeley
Courtesy
CRYSTAL DRIVE-IN

HI FI's
by
WEBCOR — ZENITH
ADMIRAL — DECCA
RCA
Top Tunes in EP's, LP's, 78's and 45's
SUPREME
134 N. Centre PA 2-3160

STAR RESTAURANT
31 Baltimore Street
GOOD FOOD AND SERVICE
SATURDAY SPECIALS
$1.00 ..... Roast Young Turkey Dinner $1.00
85c ..... Roast Young Chicken Dinner 85c
$1.35 ..... Half Young Fried Chicken Dinner $1.35
$1.25 ..... Fried Oysters Dinner $1.25
75c ..... Breaded Veal Cutlet—Tomato Sauce 75c

Dulany's
RESTAURANT MOTEL BAR
40 Miles West of Cumberland on Route 40 at Yough Lake
Dandy Food

SUNSET CARROLLTOWN PA.
CANCELLED
THE GLENN MILLER ORCHESTRA
Friday, December 26
Due to Circumstances Beyond Our Control
Watch for Our Next Attraction

MARYLAND THEATRE
TODAY ONLY
PRE-HOLIDAY STAGE & SCREEN ATTRACTION
ON OUR STAGE
DIXON DANCE STUDIO PRESENTS
"HOLIDAY RHYTHM"
SEE: BRING THE FAMILY!
SANTA'S WORKSHOP!
CHRISTMAS DREAM!
NITE BEFORE CHRISTMAS!
and OTHERS!
STAGE SHOWS AT 2:00 & 8:40 P.M.
DOORS OPEN 11:45 AM
- PRICES -
CHILDREN Under 12 35c
ADULTS — 75c
ON THE SCREEN!
CONTINUOUS FROM 12 NOON
JULIUS LaROSA in Let's Rock!

Circle Inn
Dine & Dance Nitely
Open 9 until ?
We specialize in Fried Chicken and Steak Dinner, Sandwiches and French Fries.
Phone PA 2-9872

PHILCO TV SETS
NO DOWN PAYMENT
Pay as you Play
See Jake Steinla
STEINLA Motor Company
218 South Mechanic
Phone PA 4-2600

Food! Food! Food Galore!
Anton's
Fort Cumberland Hotel Dining Room
Buffet Supper
Sunday--5 to 9 pm
Everything and Anything
for just 3.00
(CHILDREN UNDER 10 . . . $2.00)
Tally-Ho in Frostburg
GRAND DINNERS from 1.50

WE ARE BRINGING YOU OUR CHRISTMAS PICTURE EARLY THIS YEAR!
IT STARTS TOMORROW-SUNDAY
FIRST PICTURE IN THE NEWEST AND GREATEST MOVIEMAKING PROCESS
DYNAMATION!
The scientific wizards of the Space Age have rubbed the magic lamp to summon forth the genie of fabulous entertainment. Now, for the first time, you will thrill to the adventures of Sinbad the Sailor—made pulsatingly alive by a process so real it can almost reach out *and touch you!*
THE 7th VOYAGE OF SINBAD
SEE Princess Parisa in the palm of her lover!
SEE the murderous Skeleton stalking Sinbad!
SEE the chained Dragon unleashed!
SEE Sinbad in the clutch of the two-headed Roc!
KERWIN MATHEWS · KATHRYN GRANT
RICHARD EYER · THE GENIE · TORIN THATCHER
DYNAMATION
MARYLAND THEATRE
Technicolor®
REGULAR PRICES
CHILDREN UNDER 12 25c

LOCAL WANT AD RATES

No. of Days	15 Wds. or Less	Each Word over 15, Add:
1	90c	6c
2	$1.80	12c
3	$2.40	16c
4	$3.00	20c
7	$4.95	33c

In Memoriams, Cards of Thanks
$2.50 for 10 lines or less
25c each line over 10

MAIL YOUR AD WITH REMITTANCE TO:

Want Ads, Times-News

Cumberland, Md.

DIAL PA 2-4600

In Memoriam

In loving memory of our husband and father, Ralph F. Knippenberg, who passed away Dec. 20, 1957.
The golden sun is shining
Upon our dear husband and father's grave.
One we loved so dearly
And tried so hard to save.
When we lost you, dearest husband and father,
We lost a wonderful pal.
We love you now and ever shall,
More and more and ever shall.
Sadly missed by his wife,
MRS. ANNA KNIPPENBERG and DAUGHTERS.

Card of Thanks

We wish to express our sincere thanks to our neighbors, relatives and friends for their kindness to us during the illness and following the death of our beloved mother, Mrs. Rachel Marshall. We especially wish to thank Rev. James Eaken and all those who sent cards and floral tributes and those who donated the use of their cars.
THE FAMILY.

1-Announcements

LIKE a letter from home every day through the year: To your son or daughter in the Armed Services, or your boy or girl away at school . . . Send The Cumberland News, The Evening or Sunday Times. Call: Circulation Dept. PA 2-4600.

THE GIFT that will cheer every day through the year like a letter from home. Send the Evening Times, Sunday Times, or the Cumberland News as a Christmas Gift. The first issue will arrive in a colorful holiday wrapper. Christmas Gift Card bearing your name will be sent with each gift subscription. Out-of-Town Mail Subscriptions only. Call Circulation Dept. Dial PA 2-4600.

2—Automotive

RED'S USED CARS

BANK FINANCING AT OUR OFFICE

30-mo. 5% on '58s

58 Buick Conv. Full Power
58 Chev. S. Wag. RH. PG.
58 Chev. Corvette, 2 tops
58 Merc. RH & PB
57 Ford S. Wag. 2 & 4 dr.
57 Merc. Mont. Sdn. RH. PS.
57 Chev. S. Wag. RH. PG.
57 Ford Sdn. RH. F'matic
57 Buick Sta Wgn RH & Dyn
57 Chev. V-8 SS Cont.-Kit.
57 Buick Cent. HT
57 Lincoln Capri HT
56 Cadillac Convertible
56 Chev. Bel Air HT. PG.
56 Chev. Sedan. RH. PG.
56 Stude. S. Wag. RH. OD.
56 Ford Fairlane RH. F'm
56 Buick 2 d HT, PS, PB, Dyn
56 Merc. 4 Dr. HT. Sharp
55 Olds "88" HT. 2 & 4 dr.
55 Hudson 4-dr. RH.
55 Ford Victoria R&H
55 Rambler S. Wagon
55 Buick Sup. 4-dr. Sdn.
55 Merc. HT. RH. M'matic
55 Plym. V-8 Sdn. RH.
55 Cadillac Sdn. RH, PS, PB.
55 Ford V8 ½ T Pickup
55 Chev. 4 Dr. Sdn. Clean
54 Chev. Carry-all wagon
54 Ford Convertible. PS.
54 Chev. S. Wag. RH.
54 Ford V-8. ½-T. Pkup.
54 Buick Conv. RH. Dyn.
54 Olds "88" Sdn. RH. Hyd.
54 Ford V-8 sedan
53 Ford V-8. RH. F'matic
53 Buick Spl. Sdn. RH.
53 Stude. V-8, 4 d. St. shift
52 Nash Sdn. RH. OD.

4-wheel drive Jeep

722 Greene St. PA 2-8150

14 Wineow St. PA 4-7111

1954 FORD "6" Mainline 4-Dr. Sedan. New Paint. Radio, Heater. $375. Dial PA 2-7465.

1956 CHEVROLET V8 Hardtop. Straight shift, overdrive. Best offer takes. PA 2-4191.

A Special
you can't turn down!
'52 CADILLAC 4 dr.
AT, R&H. Looks like new.
$695
HAROLD'S
McMullen Hwy. PA 4-0670

52 FORD F-600 Dump Truck. Dual rear axle. All good tires, bed in excellent shape. Motor and 4-speed transmission in A-1 condition. Ready for the road. St. George Motor Co. PA 2-3456.

This Week's SPECIALS

52 DeSoto
Custom 4 door
Tip-toe transmission, radio and heater, solid, good running automobile. Our special price
$333

57 Ply. V-8 4-dr. S/S
56 Ply. V-8 4-dr. RH, Sharp
55 Pont. V-8, Sta. Wgn. Exceptional
53 Pont. 4-dr. R H, AT, Nothing down, $28 per month.
52 Buick 4-dr, R H, AT. Nothing down, $15 per mo.
51 Chrysler 2-dr. H'top, AT, R H. Nothing down, $14 per mo.
51 Henry J 2-dr. $95

Woody Gurley's
USED CAR LOT
Open Weekday eves 'til 9
212 GREENE ST. PA 2-0202

2-Automotive

CHRISTMAS COMES BUT ONCE A YEAR

Here are some beautiful automobiles that will help you have the merriest Christmas ever. Our volume sales and low overhead save you money. You get bank rate financing and a full-proof guarantee.

1957 Plymouth V8 2 door hardtop, push button transmission. A low sleek shining yellow beauty. Only $1895

1957 Ford Fairlane 500, 4 door hardtop, RH & AT, power steering, gleaming jet black finish. One owner, 13,000 mile automobile only $1995

56 Plym. V8 4-dr. HT, R, H, AT
55 Ford Frln. V8, R.H. AT. Clean
55 Ford Cust. V8 4 dr. R.H. AT. Clean
54 Ford 2-dr, R&H, St. Sht.
55 Chev. Bel. 6 H&AT. Sharp.
55 Chev. 210, R.H. AT. Tops.
55 Rambler HT, H, AT, economy
55 Chev. V8 4-dr. Sta. Wag., RH
55 Plymouth V8, RH, OD, nice.
54 Merc. 4-dr, RH, OD.
54 Chev. 4 dr. RH, Sweet Sweet.
52 Ford S.W. R.H. Right.
51 Merc. 4-dr. V-8.

Thrifty Auto Sales
305 S. Centre St.—PA 2-1771

ECONOMY WAGON

1955 WILLYS Sdn. Divry. Looks and runs very good. Good tires and interior. A Dark Green original finish, well kept. Ideal for light hauling, delivery, service work, etc.

ONLY $695.00 PA 2-7934

International Harvester
Authorized Dealer — Motor Trucks
Farm Tractors & Machinery
THE LIGHT & DECKER CO.
315 S. Centre St. Phone PA 2-5600

FOR THE BEST DEAL IN TOWN
Bigger and Better Bargains
100% GUARANTEE

58 Cad. Cpe. DeVille, has everything, 15,000 miles $4495
58 Merc. S-W. Only 3000 mi. $2695
57 Chev. Wgn., V-8, 4 dr. $1995
57 Plym. Wgonn, V-8 AT $1795
57 Ford Ranch Wag. beauty $1895
57 Chev. Sedan, Sharp $1495
56 DeSoto Fireflite the Best $1695
56 Olds 98 Holi. HT $1895
56 Buick Spec. Real nice $1495
56 Packard 4-dr. AT, R H . $1295
56 Chev. V-8 4-dr. PG. $1295
56 Ford V-8 Wag. 4-dr. ... $1495
56 Buick R.M., one owner, H.T. $1695
56 Dodge H.T., real nice $1495
56 Chev. Bel. H.T. $1395
55 Dodge Coronet 2 D, Nice $ 995
55 Chev. Deluxe Styling ... $1095
55 Cad. Fleetwood 4-dr. ... $2295
55 Pont. S.Chief 4-dr. $1295
55 Pontiac. A Beauty ..... $ 995
55 Ford S.W. 4 dr. 9 Pass. $1195
55 Ford Custom ..... $ 995
54 Cadillac 4 dr. like new $1795
53 Nash Rambler Wag. ... $ 695
53 Pontiac Catalina ..... $ 595
53 DeSoto 4-dr. Sharp .... $ 495
53 Ford 4-dr. Real Nice .. $ 395
53 Chev. Bel ..... $ 695
52 Cad. Fleetwood 4-dr. .. $ 895
52 Chev. Real Nice ..... $ 495
52 Ford Wagon ..... $ 595
51 Plym. Wagon ..... $ 295

Clean Trucks of all Types
From $95 and up
BANK TERMS
At our office
No down payments
HAROLD'S
McMullen Hwy. at Custard Stand
9 a. m. to 9 p. m. PA 4-0670

1958 Hillman Minx Dlx. Sdn.
2 Tone Red and Ivory. Leatherette upholstery. Very low miles. The original cost $1916.00. Now $1495.00.
PA 2-3650 S. CENTRE AT WMS.

GMC Trucks
Case Tractors & Machinery
New Holland
Farm Equipment
COMPLETE REPAIR SERVICE FOR ALL MAKES
After We Sell — We Serve!
COLLINS G.M.C. Truck Co.
RT 40 EAST PHONE PA 2-3922

SPOERL'S
USED CAR LOT
845 N. Mechanic PA 2-2415

CUMBERLAND LINCOLN-MERCURY
Sales and Service
828 N. Mechanic St.
PA 4-0460 PA 4-0461

The Home of Fine Used Cars
We Sell The Best
And
Service the Rest

UNUSUAL USED CARS
Just One of a Kind

'59 Jeep 4 W D pickup demonstrator, $400 price reduction this month only.
'58 Rambler American 2-dr. 5 pass. buys itself with 35 miles per gallon economy. Payments only $48.
'57 Dodge Sta. Wgn. V8 2-dr. One owner, $200 less than any other. 17,000 actual miles.
'57 Pontiac Conv. Star Chief. One owner. $1500 less than cost.
'57 Chev. V8 2-dr. Auto. trans., Penna. inspected. One owner, worth $1800, our price $1685.
'54 Plym. Savoy 4-dr., one owner, O.D., like new. Nothing down, $38 per month.
'52 Dodge 6 2-dr. One owner. Beautifully preserved. No other like it. $24 monthly.
'51 Civilian Jeep 4 W D. All new tires, good original paint, no cash, $46 monthly.
'46 Civilian Jeep 4 W D, no cash, $24 monthly.

Penn Mar Motor Co.
Nat'l Hwy., LaVale PA 2-6340

2—Automotive

CHRYSLER
58 Chrysler Windsor
2 dr. Hardtop

We have in stock this beautiful 2 tone hardtop of yellow and white that we are marking down $1000 below retail price. This car was driven by one of the executives of the company, less than 5000 miles. It will carry a new car warranty and title. The equipment includes push button automatic transmission, heater, defroster, signal lights, back lights, power steering, power brakes, power windows, 6-way power seat, custom made vinyl upholstery, undercoating, extra bumper guards, white sidewall tires, plus all of Chrysler's small accessories. This is a wonderful opportunity to own a new car. Call PA 4-3841 for a price and a demonstration.

56 Buick Convertible $1695
56 Nash V-8 4-dr. $1195
55 Ford Fairlane 4-dr. $1195
55 Pontiac 4-dr. $1195
55 Plym. 4-dr. ..... $ 995
55 Ford Clb. Cpe., Frl. $1295
54 Merc. 4-dr. ..... $ 695
54 Buick 2-dr. HT. $1095
53 Dodge Club Coupe ..... $ 495
53 Cadillac 4-dr. Sdn. $1295
53 Chrys. Club Cpe. ..... $ 595
52 Chrys. Saratoga 4 dr. .. $ 395
50 Plymouth 4 dr. ..... $ 175
50 Pont. 4 door ..... $ 145

PA 4-3840 Potomac Motors
Open Evenings 6:30 to 8:30
LOT and GARAGE
Cor. S. George and Harrison Sts
Hillman — Sunbeam
PLYMOUTH

McINTYRE
Western Md.'s Largest Dealer
TRADE
with the
BEST
For
LESS

58 Chev. 4-dr. Brk. Wagon 8, PG, PS, PB, RH
58 Buick Spts. HT, RH, Dyn.
57 Chev. Conv., RH, PG.
57 Chev. 2-dr. BA, HT, 6.
57 Chev. 4-dr. BA, RH, 6, PG.
57 Dodge 4-dr. Wagon, H, PF.
56 Caddy 4-dr., Full Power, RH.
56 Chev. "210" 4-dr., 8, PG, RH.
56 Ford 2-dr. Cust. 8, Fordomatic, RH.
56 Mercury 2-dr., RH.
55 Ford 4-dr. Cust. 8, ST, H.
55 Mercury 4-dr., Full power, RH
55 Chev. "210" 2-dr., V8, ST, H.
55 Chev. BA H'top, V8, PG, RH.
55 Ford 2-dr. Mainline 8, ST.
54 Pontiac 4-dr., 8, Hyd., RH.
54 Chev. "210" 2-dr., RH.
53 Chev. "210" 4-dr., RH, PG.
53 Pontiac 2-dr., RH, Hyd.
52 Pontiac 2-dr., RH, Hyd.
52 Pontiac H'top, RH, Hyd.
51 Pontiac 4-dr., RH, Hyd.
50 Buick 2-dr., Dyn.
50 Chev. 4-dr., PG.
50 Dodge 4-door
50 Chrysler Club Coupe
50 Buick 4-door Special

McIntyre Chev. Inc.
219 N. Mechanic St. PA 4-4400
Open 9—9

COLLINS STUDEBAKER

58 Stude. Pres. 4-dr. New car guarantee.
57 Stude. Sta. Wag. 4-dr. Auto. Drive
56 Chev. "210" 4-dr. sdn. Automatic
56 Stude. Powerhawk St. Sft.
55 Stude. Pres. 4-dr. autom.
54 Chev. "210" 4-dr. sdn., Automatic
54 Willys 2-dr., 6 cyl.
54 Willys 2-dr. Sta. Wag. 6 cyl. OD.
54 Merc. 2-dr. SS.
53 Packard 4-dr., Automatic
52 Ford Sta. Wag., 4-dr., St. Sft.
51 Packard Patrician Auto.
51 Stude. Comm. clb. cpe., overdrive
51 Stude. Pickup ½ ton.
50 Stude. Champ. 2-dr., St. Sft., OD.

75 Henderson Ave. PA 4-1542
Open Evenings Mon., Wed. and Fri. 7 to 9

Triple Lakes Auto Mart

55 Plym. S. Wag.	51 Plym. 4-D.
54 Buick C. HT.	51 Chev. 4-D. (2)
54 Buick 2-D.	51 Chev. 2-D. (2)
54 Chev. 2-D.	51 Merc. 2-D.
54 Ford S. Wag.	51 Plym. S. Wag.
54 Stude. 4-D.	51 Chev. Cl. Cpe.
54 Plym. 4-D.	51 Stude. 4-D.
53 Plym. 4-D.	51 Kaiser 4-D.
53 Chev. 4-D.	51 Nash 4-D.
53 Olds 4-D.	50 Chev. 2-D. (3)
53 Chev. Conv.,	50 Chev. 4-D. (2)
52 Chev. Cl. Cpe.	50 Plym S. Wag.
52 Nash S. Wag.	50 Plym. 4-D.
52 Plym. S. Wag.	50 Ford 2-D. (3)
52 Packard 4-D.	50 Ford 4-D. (2)
52 Chev. 4-D. (2)	50 Chry. 4-D.
52 Willys S. Wag.	50 Buick 4-D.
52 Cad. Conv.	50 Pont. 2-D.
52 Pont. HT.	50 Dodge 2-D.
52 Buick HT.	49 Chev. 2-D.
51 Olds. 4-D.	49 Olds. 2-D.
51 Chev. S. Wag.	49 Cad. 4-D.
51 Dodge 4-D.	41 Chev. Cl. Cpe.

TRUCKS

54 Ford ½ Pnl.	49 Ford ½ Pkup.
53 Chev. 1½ T.	49 Chev. ½ Pkup.
53 Chev. Sdn. Del.	48 Chev. ¾ Pkup.
52 Ford Sdn. Del.	48 Dodge ½ Pkup.
51 Chev. ½ T. Pk.	48 Chev. Dump
51 Dodge ½ T. Pk.	47 Ford ½ Pkup.
51 Chev. 1-T. Pnl.	46 Int. 1½ Ton
50 Ford ½ T. Pk.	41 Chev. ¾ Pkup.
50 Chev. ½ Pnl.	40 Chev. ½ Pkup.
49 Int. ¾ Pkup.	39 GMC ½ Pkup.

DIAL PA 4-4651
McMullen Hwy. Past Cresaptown

57 PONTINAC 4-Door Hardtop. Radio, Heater, Winterized. Individual owner. Dial PA 4-1104.

ALMOST new Delco Battery, $12. 1947 Ford 1½ ton truck, good condition, good tires. Dial OV 9-8950.

Skilled Radiator Service
Schade's Mech. & Val. PA 2-0508

1957 FORD Custom "300" 2-Door V-8. Standard Transmission. 2-Tone Blue and Ivory. 1-Owner. Like New $1395. Wolfe Auto Sales, 734 N. Mechanic

2-Automotive

The Grand Feeling!

It is surprising . . . Say Merv and Jimmy, "How good the service is when the man serving it makes you feel good!" Especially at Xmas Time. That's why you should see these fellows at

"SMITTY'S"

before you buy your next car

58 FORD $2470
V8 4 dr. H.T. Fordomatic, full power. Saint Nick's Special.

58 CHEV. $2090
V8 2 Dr. Biscayne, gorgeous red & white. Santa Claus Special.

57 PONTIAC $1930
V 8 2 dr. H. T. AT, Real clean, blue and white. Kris Kringle Special.

57 CHEV. $1540
V8, S.S. 2 dr., loaded. La defana Special.

57 PLYMOUTH $1570
V8 4 dr. push button. Here's one of the cleanest little cars you have ever seen. Yule Tomten Special.

57 CHEV. $1580
2 Dr. 6 cyl. S.S. This sweetie was just divorced and wants to be a Christ Kindli gift.

56 BUICK $1680
V 8 Century 4 dr. Sta. Wag. P.S. Local one owner. Rudolph's Special

56 PONTIAC $1580
V 8 H.T. Full power. Here is another Snow Fall Special.

56 FORD $1180
Ranch wagon 2 dr. V8. This was just traded in by a retired reindeer.

56 CORVETTE $2390
Automatic. Here is the cutest little Sports Coupe. Blitzen Special.

56 CHEV. $1190
2 Dr. S.S. music, strong arm, heater. Comet Special.

55 PLYMOUTH $1190
V8 Conv. custom. New top words cannot describe. This red doll, Cupid Special.

55 CHEV. $1090
V 8 SS. Just the car for hunting, courting or pleasure driving. Dancer Special

55 FORD $1090
Crown Victoria, V8 Automatic, slick as a brand new penny. Prancer Special.

Folks . . . all the Employes here at Smitty's Wish you a Merry, Merry Christmas

Smith's Triangle
322 S. Centre PA 4-6464, PA 4-6466
Mon. — Sat. — 8-9 P. M.

SHIFT GEARS?

You can save 500.00 if you'll shift your own gears on this beautiful 1957 Buick H.Top 4-dr. 2 Tone Blue and White. W. Wall Tires, Dlx. Interior, Carpet Mats, Radio, Heater, Turn Signals and numerous other small accessories. Nov. Red Book values this car at 2265.00. This beauty is going for $1765 to the first buyer. No phone call holds . . . come in!

GULICK'S Std. Guarantee S. CENTRE AT WMS.

ST. CLOUD MOTORS
1957 Buick 4-dr. R H. Dyn.
1956 Buick 2-dr. R H. Dyn.
1954 Buick 2-dr. R & H.
1951 Nash 2-dr. R & H.
FROSTBURG, MD. OV 9-9441

Glen-Roy Oldsmobile
Henderson & Frederick Sts.
"Safety Tested Used Cars"
PA 4-6790 Open Eves PA 4-6685

IMPORTED CARS
GULICK'S
(Used, But Not Abused Cars)
PA 2-3650 S. CENTRE AT WMS.

BEST USED CAR BUYS
Check your Renault & Peugeot Dealer
M.G.K. MOTOR CO.
221 GLENN ST. DIAL PA 2-2300

2—Automotive

1956 FORD Customline 2-Door. Radio, Heater, Whitewalls. Like New! Must sell: $1175. PA 4-1704, evenings.

NO DOWN PAYMENT
(Phone today, Ride away) Per Mo.

51 CHEV. 2-DR. $11.00
51 NASH 1-OWNER $11.00
52 FORD V-8 ..... $16.00
53 BUICK SPL. $24.00
53 MERC. TWN $32.00
54 CHEV. 2-DR. $32.00
54 PLYM. 2-DR. $25.00
54 PONT. 4-DR. $38.00
55 FORD V-8, 4-DR. $42.00
55 CHEV. TWN SDN. $49.00
56 PLYM. PUSH BUT. .. $54.00
56 CHEV. P. GLIDE $54.00

PAYMT. INCLUDES TAGS & TAX
1st PAYMENT DUE FEB. 1st
PHONE FOR CREDIT APPROVAL
GULICK'S
S. CENTRE AT WMS. PA 2-3650

1954 OLDSMOBILE 88. Blue & White. Hydramatic, Hardtop. $900. Dial PA 2-4192.

'57 Volkswagen w/w, fully equipt, lo mi. SPORTS CAR MOTOR SALES McMullen Hiway, PA 4-0520. PA 2-2568

LIKE NEW — KARMAN GHIA V.W. Sport Coupe. Red and Black. Perfect. Hundreds of Dollars saved at our low, low price of 2150.00. A real Bargain. PA 2-3650

1955 BUICK SPECIAL 4-Dr. Sedan. Dynaflow. Power Steering. Dial PA 4-0409

54 CHEV. TWN SDN. 2 Tone Nice little original car. S. Stick. Xmas price $595.00 PA 2-3650

Hare Motor Sales
Wms. at Orchard PA 2-4664

1950 Pontiac Hardtop $150
1951 Olds 4 Door $150
1948 Pontiac 4 Door $150
1948 Dodge 4 Door $150

THOMPSON BUICK
419 N. Mechanic St. PA 4-1424

BILL'S USED CARS
See Bill for a Real Deal!
443 N. Mechanic (9 to 9) PA 4-0218

'54 Ford Custom 4 door
Low mileage, excellent condition
BABB MOTOR SALES
824 N. Mechanic St. PA 2-7290

FERGUSON TRACTORS
FARM MACHINERY
Kight's Garage Balto. Pike PA 4-4170

57 CADILLAC COUPE.
FULL POWER, LIKE NEW.
Deremer's Garage, Ridgeley, RE 8-9110

51 CHEVROLET ½ TON PICKUP
46 INTERNATIONAL ½ T. PICKUP
46 CHEVROLET ½ TON PICKUP
NELSON AUTO SALES
Potomac, Ridgeley RE 8-9290

AHLBURN'S CHEVROLET COMPANY

57 Chevrolet 2-Dr. S. Wagon PG.	$1750
57 Chevrolet "210" 2-Dr. Sdn. PG.	$1750
55 Chevrolet Club Coupe, V-8, PG	$1195
55 Plymouth Plaza 4-Dr. Sedan	$ 750
54 Chevrolet Bel Air 4-Dr. PG.	$ 850
54 Chevrolet Styleline 2-Dr. PG.	$ 775
53 Stude. Regal 5-Pass. Cpe.	$ 395
52 Pontiac Catalina Hardtop	$ 425
52 Pontiac 4-Dr. Sedan	$ 395
51 Nash Statesman 4-Dr. Sedan	$ 150
51 Packard 4-Dr. Sedan	$ 395
50 Ford 2-Dr. Sedan	$ 150
49 Pontiac 2-Dr. Sedan	$ 150

Many Others!
T-R-U-C-K-S

52 Dodge 2-ton, 2-speed axle, 5-speed transmission $695

ALL PENNSYLVANIA INSPECTED
AHLBURN'S CHEVROLET COMPANY
Phone Victoria 2-3312 Hyndman, Pa.

4-Auto Glass

GLASS INSTALLED
(WHILE YOU WAIT)
BEERMAN AUTO PARTS
519-521 N Mechanic PA 4-0250

Expert auto glass service.
Cumberland Paint & Glass Co.
165 N. Centre St. PA 4-0022

5-Auto Repairs, Service

NORTH END GARAGE
507 Henderson Ave. PA 2-3590

Expert Truck-Auto Repairs
SHAWS GARAGE 144 Dorn Ave. PA 2-1640

McFARLAND AUTO SHOP
Phone PA 4-1216 503 Pine Ave.

7-Business Opportunities

GOING HARDWARE, Building, Farm and Orchard Supply Business, established over 40 years. Located Romney, W. Va., serving Hampshire, Hardy and Mineral Counties. Will sell at Inventory Price to settle estate. Terms. Call 650 Romney, or write Box 511, Romney.

8-A-Fuel Oils

Premium Heating Oils
Oil Burner Service For Customers
Garland Petroleum Co.
13 W. Roberts St. PA 4-3076

8—Coal For Sale

Somerset Big Vein PA 2-7710
ALL KINDS OF STOKER COAL

BERLIN COAL PA 2-5070
Pea & Beaverdale Oil-Treated Pea
CHARLES LEYDIG
Berlin Guaranteed Coal $7 Ton.
DIAL PA 2-2717

COAL, WOOD. Quality lumpy coal, Stoker $8. Fast service any amount E-Z Credit. Ohler's. PA 2-2758.

GUARANTEED the very best Berlin Bl. Vein, 80% Lump. Best stoker, varieties, Beverdale. PA 2-5353.

FIREPLACE-SLABWOOD
PA 4-3986 after 5

SOMERSET big vein, deep mine, clean lumpy, won't clinker, low ash. Also stoker. Prompt delivery. Reasonable to truckers. DAvenport 4-3173.

FIREPLACE Wood. Fire wood. Stoker Coal and Coal $6.50 ton. Dial CO 4-4481. D. H. Blank.

Coal—Coal—Coal
LARGEST STOCK IN STATE
Don't buy Stoker full of slack, ask for W & W Pea-Stoker with slack screened out.
ALSO
Oil treated Nut & Lumpy Run-Mine.
— 2 PAY LOADERS —
For service and quality visit our yards located
ROUTE 135 OR DIAL FL 9-4121
Westernport, Maryland
OPEN WEEKDAYS 7 A. M. TO 5 P. M.
SATURDAYS 7 A. M. TO 2 P. M.
W & W COAL SCREENING PLANT

T-R-U-C-K-E-R-S-!
BIG VEIN COAL—Yard located ¼ mile from Frostburg on Midlothian Road. Open 7:30am.-5pm. Sat. 7:30am-1:30pm. FROSTBURG DELIVERY: OV 9-9253

8—Coal For Sale

GEORGE LEYDIG
Somerset Co. Guaranteed Lumpy Coal
City Weighed — PA 2-9715, PA 4-7659

GUARANTEED BERLIN COAL
DISCOUNT ON LOADS
Ray Sarver — PA 4-0564, PA 4-7326

BUY THE Best and Save. Somerset's best burning low ash coal. 80% Lump $6.50 Ton. PA 2-6469.

SOMERSET BIG VEIN
LUMPY PROMPT DELIVERY
PA 2-0896, A. LEPLEY

Call PA 4-9740 for Heat
$7 TON—GOOD LUMPY COAL

9-Electrical Work, Fixtures

ELECTRIC WORK
FREE ESTIMATES ON WIRING
Sterling Electric Co., Inc.
100 N CENTRE ST PA 2-4800

HOUSE WIRING. For those extra outlets and other wiring jobs call PA 2-5115. Work guaranteed.

10-Financing, Money to Loan

Finance Plumbing & Heating
— McKAIG'S —

AUTO IN 5 MINUTES LOANS
National Loan, 201 S. George
DIAL PA 4-6622

LOANS
ON YOUR SIGNATURE ONLY
UP TO $1500
FAMILY FINANCE CORPORATION
40 North Mechanic Street
Phone PA 4-3600

12-Apartments

THREE Rooms, furnished, unfurnished. Ground floor. Automatic Gas Heat. 2 Porches. 11 Ridgeway Terrace. PA 2-6510.

3 and 5 ROOMS, furnished or unfurnished. Newly decorated. Automatic heat. Utilities furnished. Dial PA 2-5436.

2 ROOMS furnished, private entrance, back porch. 4 rooms, unfurnished, back porch, back yard, private entrance. PA 2-7311.

13-Furnished Apartments

SMITH Apts. — 725 Kelly Blvd Clean and comfortable, laundry facilities. Rent reasonable. PA 2-8100, PA 4-2498

LIVING room, dining room, kitchen, bedroom & private bath. Large closets. Adults. PA 2-1914.

3 ROOMS, FIRST FLOOR
DIAL PA 4-1443
AFTER 5:30

2 ROOMS, bath, first floor, private entrance. Automatic heat, laundry facilities. PA 4-2702. 118 Decatur St.

ONE 3 room, one 2 room apartment. All utilities furnished. Adults only. 322 Paca St.

3 ROOMS, well heated, near Court House. Utilities furnished. Adults. 20 N. Smallwood St.

THREE LARGE ROOMS, Private Bath and entrance. Automatic heat. 302 Pennsylvania Ave.

2 NICE furnished rooms, private entrance, nice location. Must see this to appreciate. Use of phone. Gentleman preferred. PA 2-8315.

14-Unfurnished Apartments

FELDSTEIN Apartments now renting one and two attractive bedroom apartments. Ideally located to paper mill. See Renting Agent, Tri-Towns Cut Rate Store, Piedmont, W. Va.

721 VIRGINIA AVE., Rear, private first floor, 3 rooms, bath, porch. Glen Watson, PA 2-4040.

ATTRACTIVE 4 room apartment, $60. 231 Cumberland St. Adults. Heat and hot water furnished. PA 4-2905.

FOUR Room apartment with bath. Steam heat. Parking space for car or truck. Also good surroundings. Rent reasonable. West Side. PA 2-7195.

NEWLY MODERNIZED
Elevator Apartments, 217 Glenn St. 3 and 4 Rooms and bath. Heat and water furnished. First month's rent free.
Call
Mrs. Robertson
202 Glenn St.
PA 2-7599

17 OFFUTT St. 2nd floor, 4 rooms, bath, $25 month. Apply 114 S. Liberty. Phone PA 2-6230.

4 ROOMS, yard, porch, laundry room. All utilities furnished. Dial PA 4-1443 after 5:30 P. M.

5-ROOM, 3rd floor Apartment, heat, hot water, rear porch. Good neighborhood. 523 Cumberland St. $45 month. PERRIN'S OFFICE PA 4-2960

PRIVATE 3-Rooms, enclosed Sleeping Porch and bath. Utilities furnished. 202 Elder St. $40. PA 2-5448.

RIDGELEY—Four rooms first floor, 2 bedrooms, living room, kitchen, bath, porch, nice yard. RE 8-9372.

3-ROOMS, 1st FLOOR
S. Cedar St. $25 mo. PA 2-1570

18—Houses For Rent

201½ MARY ST., private, 6 rooms, bath, porches, furnace. $50 month. Glen Watson. PA 2-4040.

6 RACE ST.—6 rooms, bath, automatic gas heater. $45 month. Glen Watson. PA 2-4040.

106 Altamont Terrace, 6 rooms and bath; hot water heat, coal fired. Available January 1st. Adults with no small children preferred. Apply Trust Department, First National Bank. PA 2-0600.

6-ROOMS, bath. New automatic hot water tank. Large back yard. Out-of-town owner must sacrifice for cheap rent. Space heating by coal or oil. Near Acme Market. Welfare or pensioned family might qualify. Box 283, College Park, Md.

20—For Sale Miscellaneous

BATHROOM outfits and used lumber. Doors and Windows. Cumberland Salvage, PA 4-0683.

MERCURY OUTBOARD MOTORS
New & Used. New Boats, $77.67 up
ED'S OUTBOARDS 261 WMS. ST.

NAME BRAND MERCHANDISE
Up to 50% Discount
Drive Out — See For Yourself!
ROWZEE'S FACTORY OUTLET
1st Bldg. on Right After Crossing Koon Dam Spillway, open 10 am to 9 pm

McCulloch Chain Saws
Sales & Service — New and Used
COSGROVE'S
252 N. Centre PA 2-3040

Christmas Suggestions

Bird Feeders	$1.85 & $4.90
Bird Snack & Peanut Bars	45c each
Wild Bird Seed	15c lb.
Sunflower Seed	20c lb.
Parakeet Feed	18c lb.
Parakeet Treat	35c lb.

LIBERTY HARDWARE CO.
57 N. Liberty St. PA 2-7140

Kitzmiller Memorials
MONUMENTS and MARKERS
All the best Marble and Granite including "Rock of Ages" Granite and "Barre Guild Memorials."
Frederick at George, PA 2-4300, 2-3984
"SEE WHAT YOU BUY"

COCKER Spaniel Puppies, Flashy red and white, black and white, solid colors. Evergreen Kennels (Formerly Mehle's). Phone Bedford Valley 133.

MATTRESSES — All shapes and sizes custom made to order, or rebuilt like new. Expert workmanship. Best materials used. Guaranteed satisfaction. CUMBERLAND MATTRESS CO. INC. 514 Necessity St. PA 2-1105

'53 IH Super C w/2-14 mtd Plow
'56 IH I-300 Utility w/3-14 mtd Plow
H.G.Bender, Ph. ME 4-3271-Meyersdale

CHRISTMAS TREES
McDades 13 N. Front PA 2-2030

RUBBER STAMPS, Free Type Style Brochure upon request. FEDERAL PRINTING CO. Dial PA 2-3424.

SCHWINN BICYCLES
Tricycles, Toys, Parts and Repairs for all Wheel Goods.
VET'S BICYCLE & MOWER SUPPLY
80 Queen City Pavement Cumberland
PHONE PA 2-6683

20-For Sale Miscellaneous

STOVE HEADQUARTERS
For over 50 years Gas, Electric & Coal for Heating & Cooking.
People's Furniture Store
REINHART'S 17 BALTIMORE ST.

Try "PENNSY"
We give S & H green stamps!
MASONITE
Paint-Lumber-Hardware
Route 40 In The Narrows
Free Easy Parking!
Dial PA 2-7300

SEE WHITACRE'S FOR:
New or Used
MAYTAG
KELVINATOR
Lowest Prices in Town
The Best Service Anywhere
35 N. MECHANIC PA 2-2790

Special Sale Of Table Lamps
Friday and Saturday Only
Regular $9.95 to $19.95
Your choice while they Last $4.90
A Sensational Buy
Only at Millenson's Can You Find Values Like These
MILLENSON'S
317 Virginia Ave. PA 2-3930
Open Mon. thru Xmas 'til 9

THE GIFT that will cheer every day through the year like a letter from home. Send the Evening Times, Sunday Times, or the Cumberland News as a Christmas Gift. The first issue will arrive in a colorful holiday wrapper. Christmas Gift Card bearing your name will be sent with each gift subscription. Out-of-Town Mail Subscriptions only. Call Circulation Dept. Dial PA 2-4600.

BEAUTIFUL hand tooled gun belts, holsters, handbags, wallets. Nice selection or made to order. Paul Beckwith, 538 Maryland Ave. PA 4-1951.

SPECIAL Sewing machines adjusted in the home $2. Electrify and Buy. WAKEFIELD Sales PA 2-8430. 2-4794

MEAT CASE, new, at ½ Price. Used TV Consoles from $45 up. Burkey's, LaVale. PA 2-6430.

For a cheerier Christmas
— Holly — Mistletoe
— Roping — Wreaths
SMITH GARDENS
1120 Shades Lane PA 4-1458

PARAKEETS Cages Supplies $1.50 and up
13 Lyons St., Ridgeley Phone RE 8-9119

SHALE—Ideal for Driveways and fill. We deliver or load your truck. Dial RE 8-9590.

Medical Arts Pharmacy has FREE delivery to your home in the Cumberland Area. Call PA 4-3730

WASHING MACHINE, SAXOPHONE, BOTH GOOD CONDITION. PA 4-0024

CHIHUAHUA PUPPIES. Blue. (3), AKC. Mrs. Hugh Hedges, Hedgesville, W. Va.

KEEPSAKE DIAMOND
1-karat, perfect, unredeemed. $1,350 diamond, will sell to quick buyer for only $695.
SOUTHERN JEWELERS
39 N. Mechanic St.

PONIES (2) RIDING HORSES (2)
PONY SADDLE AND BRIDLE
DIAL PA 2-7672

LUMBER, air dried pine, dressed four sides, all dimensions, house complete $80/M delivered. Jim Carpenter Company, Madison, Virginia. Phone 2541 day or night.

BEER CASE 24 Bavarian $2.59
KLINE'S LIQUOR STORE
700 N. Mechanic PA 4-3740

Washing Machine Parts & Service
BELTS AND PULLEYS
REBUILT WASHERS
SKELLY'S 538 Pine Ave. PA 2-5115

Singer Sewing Machines
Christmas Special
Just Arrived — New Singer Model 185-K
Beautifully styled, smooth running. Off

LOCAL
WANT AD RATES

No. of Days	15 Wds. or Less	Each Word over 15, Add:
1	90c	6c
2	$1.80	12c
3	$2.40	16c
4	$3.00	20c
7	$4.95	33c

In Memoriams, Cards of Thanks
$3.50 for 10 lines or less
35c each line over 10

MAIL YOUR AD WITH REMITTANCE TO:

Want Ads, Times-News
Cumberland, Md.

DIAL PA 2-4600

In Memoriam

In loving memory of our husband and father, Ralph F. Knippenberg, who passed away Dec. 20, 1957.
The golden sun is shining
Upon our dear husband and father's grave.
One we loved so dearly
And tried so hard to save.
When we lost you, dearest husband and father,
We lost a wonderful pal.
We love you now and ever shall.
More and more and ever shall.
Sadly missed by his wife,
MRS. ANNA KNIPPENBERG and DAUGHTERS.

Card of Thanks

We wish to express our sincere thanks to our neighbors, relatives and friends for their kindness to us during the illness and following the death of our beloved mother, Mrs. Rachel Marshall. We especially wish to thank Rev. James Eaken and all those who sent cards and floral tributes and those who donated the use of their cars.
THE FAMILY.

1-Announcements

LIKE a letter from home every day through the year: To your son or daughter in the Armed Services, or your boy or girl away at school . . . Send The Cumberland News, The Evening or Sunday Times. Call: Circulation Dept. PA 2-4600.

THE GIFT that will cheer every day through the year like a letter from home. Send the Evening Times, Sunday Times, or the Cumberland News as a Christmas Gift. The first issue will arrive in a colorful holiday wrapper. Christmas Gift Card bearing your name will be sent with each gift subscription. Out-of-Town Mail Subscriptions only. Call Circulation Dept. Dial PA 2-4600.

2—Automotive

RED'S USED CARS
BANK FINANCING AT OUR OFFICE
30-mo. 5% on '58s

58 Buick Conv. Full Power
58 Chev. S. Wag. RH. PG.
58 Chev. Corvette, 2 tops
58 Merc. RH & PB
57 Ford S. Wag. 2 & 4 dr.
57 Merc. Mont. Sdn. RH. PS.
57 Chev. S. Wag. RH. PG.
57 Ford Sdn. RH. F'matic
57 Buick Sta Wgn RH & Dyn
57 Chev. V-8 SS Cont.-Kit.
57 Buick Cent. HT
57 Lincoln Capri HT
56 Cadillac Convertible
56 Chev. Bel Air HT. PG.
56 Chev. Sedan. RH. PG.
56 Stude. S. Wag. RH. OD.
56 Ford Fairlane RH. F'm
56 Buick 2 d HT, PS, PB, Dyn
56 Merc. 4 Dr. HT. Sharp
55 Olds "88" HT. 2 & 4 dr.
55 Hudson 4-dr. RH.
55 Ford Victoria R&H
55 Rambler S. Wagon
55 Buick Sup. 4-dr. Sdn.
55 Merc. HT. RH. M'matic
55 Plym. V-8 Sdn. RH.
55 Cadillac Sdn. RH, PS, PB.
55 Ford V8 ½ T Pickup
55 Chev. 4 Dr. Sdn. Clean
54 Chev. Carry-all wagon
54 Ford Convertible. PS.
54 Chev. S. Wag. RH.
54 Ford V-8. ½-T. Pkup.
54 Buick Conv. RH. Dyn.
54 Olds "88" Sdn. RH. Hyd.
54 Ford V-8 sedan
53 Ford V-8. RH. F'matic
53 Buick Spl. Sdn. RH.
53 Stude. V-8, 4 d. St. shift
52 Nash Sdn. RH. OD.

4-wheel drive Jeep

722 Greene St. PA 2-8150

14 Wineow St. PA 4-7111

1954 FORD "6" Mainline 4-Dr. Sedan. New Paint. Radio, Heater. $375. Dial PA 2-7465.

1956 CHEVROLET V8 Hardtop. Straight shift, overdrive. Best offer takes. PA 2-4191.

A Special
you can't turn down!
'52 CADILLAC 4 dr.
AT, R&H. Looks like new.
$695
HAROLD'S
McMullen Hwy. PA 4-0670

52 FORD F-600 Dump Truck. Dual rear axle. All good tires, bed in excellent shape. Motor and 4-speed transmission in A-1 condition. Ready for the road. St. George Motor Co. PA 2-3456.

This Week's SPECIALS

52 DeSoto
Custom 4 door
Tip-toe transmission, radio and heater, solid, good running automobile. Our special price
$333

57 Ply. V-8 4-dr. S/S
56 Ply. V-8 4-dr. RH. Sharp
55 Pont. V-8, Sta. Wgn. Exceptional
53 Pont. 4-dr. R H, AT, Nothing down, $28 per month.
52 Buick 4-dr, R H, AT. Nothing down, $15 per mo.
51 Chrysler 2-dr. H'top, AT, R H. Nothing down, $14 per mo.
51 Henry J 2-dr. $95

Woody Gurley's
USED CAR LOT
Open Weekday eves 'til 9
212 GREENE ST. PA 2-0202

2-Automotive

CHRISTMAS COMES BUT ONCE A YEAR

Here are some beautiful automobiles that will help you have the merriest Christmas ever. Our volume sales and low overhead save you money. You get bank rate financing and a full-proof guarantee.

1957 Plymouth V8 2 door hardtop, push button transmission. A low sleek shining yellow beauty. Only $1895

1957 Ford Fairlane 500, 4 door hardtop, RH & AT, power steering, gleaming jet black finish. One owner, 13,000 mile automobile only $1995

56 Plym. V8 4-dr. HT, R, H, AT
55 Ford Frln. V8, R.H. AT. Clean
55 Ford Cust. V8 4 dr. R.H. AT. Clean
54 Ford 2-dr, R&H, St. Sht.
55 Chev. Bel. 6 H&AT. Sharp.
55 Chev. 210, R.H. AT. Tops.
55 Rambler HT, H, AT, economy
55 Chev. V8 4-dr. Sta. Wag., RH
55 Plymouth V8, RH, OD, nice.
54 Merc. 4-dr, RH, OD.
54 Chev. 4 dr. RH, Sweet Sweet.
52 Ford S.W. R.H. Right.
51 Merc. 4-dr. V-8.

Thrifty Auto Sales
305 S. Centre St.—PA 2-1771

ECONOMY WAGON

1955 WILLYS Sdn. Divry. Looks and runs very good. Good tires and interior. A Dark Green original finish, well kept. Ideal for light hauling, delivery, service work, etc.

ONLY $695.00 PA 2-7934

International Harvester
Authorized Dealer — Motor Trucks
Farm Tractors & Machinery
THE LIGHT & DECKER CO.
315 S. Centre St. Phone PA 2-5600

FOR THE BEST DEAL IN TOWN
Bigger and Better Bargains
100% GUARANTEE

58 Cad. Cpe. DeVille, has everything, 15,000 miles $4495
58 Merc. S-W. Only 3000 mi. $2695
57 Chev. Wgn., V-8, 4 dr. $1995
57 Plym. Wgonn, V-8 AT $1795
57 Ford Ranch Wag. beauty $1895
57 Chev. Sedan, Sharp $1495
56 DeSoto Fireflite the Best $1695
56 Olds 98 Holi. HT $1895
56 Buick Spec. Real nice $1495
56 Packard 4-dr. AT, R H . $1295
56 Chev. V-8 4-dr. PG $1295
56 Ford V-8 Wag. 4-dr. ... $1495
56 Buick R.M., one owner, H.T. $1695
56 Dodge H.T., real nice $1495
56 Chev. Bel. H.T. $1395
55 Dodge Coronet 2 D, Nice $ 995
55 Chev. Deluxe Styling $1095
55 Cad. Fleetwood 4-dr. . $2295
55 Pont. S.Chief 4-dr. $1295
55 Pontiac. A Beauty ..... $ 995
55 Ford S.W. 4 dr. 9 Pass. $1195
55 Ford Custom ..... $ 995
54 Cadillac 4 dr. like new $1795
53 Nash Rambler Wag. ... $ 695
53 Pontiac Catalina ..... $ 595
53 DeSoto 4-dr. Sharp .... $ 495
53 Ford 4-dr. Real Nice .. $ 395
53 Chev. Bel ..... $ 695
52 Cad. Fleetwood 4-dr. .. $ 895
52 Chev. Real Nice ..... $ 495
52 Ford Wagon ..... $ 595
51 Plym. Wagon ..... $ 295

Clean Trucks of all Types
From $95 and up
BANK TERMS
At our office
No down payments
HAROLD'S
McMullen Hwy. at Custard Stand
9 a. m. to 9 p. m. PA 4-0670

1958 Hillman Minx Dlx. Sdn.
2 Tone Red and Ivory. Leatherette upholstery. Very low miles. The original cost $1916.00. Now $1495.00.
PA 2-3650 S. CENTRE AT WMS.

GMC Trucks
Case Tractors & Machinery
New Holland
Farm Equipment
COMPLETE REPAIR SERVICE FOR ALL MAKES
After We Sell — We Serve!
COLLINS G.M.C. Truck Co.
RT 40 EAST PHONE PA 2-3922

SPOERL'S
USED CAR LOT
845 N. Mechanic PA 2-2415

CUMBERLAND LINCOLN-MERCURY
Sales and Service
828 N. Mechanic St.
PA 4-0460 PA 4-0461
The Home of Fine Used Cars
We Sell The Best And Service the Rest

UNUSUAL USED CARS
Just One of a Kind

'59 Jeep 4 W D pickup demonstrator, $400 price reduction this month only.
'58 Rambler American 2-dr. 5 pass. buys itself with 35 miles per gallon economy. Payments only $48.
'57 Dodge Sta. Wgn. V8 2-dr. One owner, $200 less than any other. 17,000 actual miles.
'57 Pontiac Conv. Star Chief. One owner. $1500 less than cost.
'57 Chev. V8 2-dr. Auto. trans., Penna. inspected. One owner, worth $1800, our price $1685.
'54 Plym. Savoy 4-dr., one owner, O.D., like new. Nothing down, $38 per month.
'52 Dodge 6 2-dr. One owner. Beautifully preserved. No other like it. $24 monthly.
'51 Civilian Jeep 4 W D. All new tires, good original paint, no cash, $46 monthly.
'46 Civilian Jeep 4 W D, no cash, $24 monthly.

Penn Mar Motor Co.
Nat'l Hwy., LaVale PA 2-6340

2—Automotive

CHRYSLER
58 Chrysler Windsor 2 dr. Hardtop

We have in stock this beautiful 2 tone hardtop of yellow and white that we are marking down $1000 below retail price. This car was driven by one of the executives of the company, less than 5000 miles. It will carry a new car warranty and title. The equipment includes push button automatic transmission, heater, defroster, signal lights, back lights, power steering, power brakes, power windows, 6-way power seat, custom made vinyl upholstery, undercoating, extra bumper guards, white sidewall tires, plus all of Chrysler's small accessories. This is a wonderful opportunity to own a new car. Call PA 4-3841 for a price and a demonstration.

56 Buick Convertible $1695
56 Nash V-8 4-dr. $1195
55 Ford Fairlane 4-dr. $1195
55 Pontiac 4-dr. $1195
55 Plym. 4-dr. ..... $ 995
55 Ford Clb. Cpe., Frl. $1295
54 Merc. 4-dr. ..... $ 695
54 Buick 2-dr. HT. $1095
53 Dodge Club Coupe ..... $ 495
53 Cadillac 4-dr. Sdn. $1295
53 Chrys. Club Cpe. ..... $ 595
52 Chrys. Saratoga 4 dr. .. $ 395
50 Plymouth 4 dr. ..... $ 175
50 Pont. 4 door ..... $ 145

PA 4-3840 Potomac Motors
Open Evenings 6:30 to 8:30
LOT and GARAGE
Cor. S. George and Harrison Sts
Hillman — Sunbeam
PLYMOUTH

McINTYRE
Western Md.'s Largest Dealer
TRADE
with the BEST For **LESS**

58 Chev. 4-dr. Brk. Wagon 8, PG, PS, PB, RH
58 Buick Spts. HT, RH, Dyn.
57 Chev. Conv., RH, PG.
57 Chev. 2-dr. BA, HT, 6.
57 Chev. 4-dr. BA, RH, 6, PG.
57 Dodge 4-dr. Wagon, H, PF.
56 Caddy 4-dr., Full Power, RH.
56 Chev. "210" 4-dr., 8, PG, RH.
56 Ford 2-dr. Cust. 8, Fordomatic, RH.
56 Mercury 2-dr., RH.
55 Ford 4-dr. Cust. 8, ST, H.
55 Mercury 4-dr., Full power, RH
55 Chev. "210" 2-dr., V8, ST, H.
55 Chev. BA H'top, V8, PG, RH.
55 Ford 2-dr. Mainline 8, ST.
54 Pontiac 4-dr., 8, Hyd., RH.
54 Chev. "210" 2-dr., RH.
53 Chev. "210" 4-dr., RH, PG.
53 Pontiac 2-dr., RH, Hyd.
52 Pontiac 2-dr., RH, Hyd.
52 Pontiac H'top, RH, Hyd.
51 Pontiac 4-dr., RH, Hyd.
50 Buick 2-dr., Dyn.
50 Chev. 4-dr., PG.
50 Dodge 4-door
50 Chrysler Club Coupe
50 Buick 4-door Special

McIntyre Chev. Inc.
219 N. Mechanic St. PA 4-4400
Open 9—9

COLLINS STUDEBAKER

58 Stude. Pres. 4-dr. New car guarantee.
57 Stude. Sta. Wag. 4-dr. Auto. Drive
56 Chev. "210" 4-dr. sdn. Automatic
56 Stude. Powerhawk St. Sft.
55 Stude. Pres. 4-dr. autom.
54 Chev. "210" 4-dr. sdn., Automatic
54 Willys 2-dr., 6 cyl.
54 Willys 2-dr. Sta. Wag. 6 cyl. OD.
54 Merc. 2-dr. SS.
53 Packard 4-dr., Automatic
52 Ford Sta. Wag., 4-dr., St. Sft.
51 Packard Patrician Auto.
51 Stude. Comm. clb. cpe., overdrive
51 Stude. Pickup ½ ton.
50 Stude. Champ. 2-dr., St. Sft., OD.

75 Henderson Ave. PA 4-1542
Open Evenings Mon., Wed. and Fri. 7 to 9

Triple Lakes Auto Mart

55 Plym. S. Wag.	51 Plym. 4-D.
54 Buick C. HT.	51 Chev. 4-D. (2)
54 Buick 2-D.	51 Chev. 2-D. (2)
54 Chev. 2-D.	51 Merc. 2-D.
54 Ford S. Wag.	51 Plym. S. Wag.
54 Stude. 4-D.	51 Chev. Cl. Cpe.
54 Plym. 4-D.	51 Stude. 4-D.
53 Plym. 4-D.	51 Kaiser 4-D.
53 Chev. 4-D.	51 Nash 4-D.
53 Olds 4-D.	50 Chev. 2-D. (3)
53 Chev. Conv..	50 Chev. 4-D. (2)
52 Chev. Cl. Cpe.	50 Plym S. Wag.
52 Nash S. Wag.	50 Plym. 4-D.
52 Plym. S. Wag.	50 Ford 2-D. (3)
52 Packard 4-D.	50 Ford 4-D. (2)
52 Chev. 4-D. (2)	50 Chry. 4-D.
52 Willys S. Wag.	50 Buick 4-D.
52 Cad. Conv.	50 Pont. 2-D.
52 Pont. HT.	50 Dodge 2-D.
52 Buick HT.	49 Chev. 2-D.
51 Olds. 4-D	49 Olds. 2-D.
51 Chev. S. Wag.	49 Cad. 4-D.
51 Dodge 4-D.	41 Chev. Cl. Cpe.

TRUCKS

54 Ford ½ Pnl.	49 Ford ½ Pkup.
53 Chev. 1½ T.	49 Chev. ½ Pkup.
53 Chev. Sdn. Del.	48 Chev. ¾ Pkup.
52 Ford Sdn. Del.	48 Dodge ½ Pkup.
51 Chev. ½ T. Pk.	48 Chev. Dump
51 Dodge ½ T. Pk.	47 Ford ½ Pkup.
51 Chev. 1-T. Pnl.	46 Int. 1½ Ton
50 Ford ½ T. Pk.	41 Chev. ¾ Pkup.
50 Chev. ½ Pnl.	40 Chev. ½ Pkup.
49 Int. ¾ Pkup.	39 GMC ½ Pkup.

DIAL PA 4-4651
McMullen Hwy. Past Cresaptown

57 PONTINAC 4-Door Hardtop. Radio, Heater, Winterized. Individual owner. Dial PA 4-1104.

ALMOST new Delco Battery, $12. 1947 Ford 1½ ton truck, good condition, good tires. Dial OV 9-8950.

Skilled Radiator Service
Schade's Mech. & Val. PA 2-0509

1957 FORD Custom "300" 2-Door V-8. Standard Transmission. 2-Tone Blue and Ivory. 1-Owner. Like New $1395. Wolfe Auto Sales, 734 N. Mechanic

2-Automotive

The Grand Feeling!

It is surprising . . . Say Merv and Jimmy, "How good the service is when the man serving it makes you feel good!" Especially at Xmas Time. That's why you should see these fellows at

"SMITTY'S"
before you buy your next car

58 FORD $2470
V8 4 dr. H.T. Fordomatic, full power. Saint Nick's Special.

58 CHEV. $2090
V8 2 Dr. Biscayne, gorgeous red & white. Santa Claus Special.

57 PONTIAC $1930
V 8 2 dr. H. T. AT, Real clean, blue and white. Kris Kringle Special.

57 CHEV. $1540
V8, S.S. 2 dr., loaded. La defana Special.

57 PLYMOUTH $1570
V8 4 dr. push button. Here's one of the cleanest little cars you have ever seen. Yule Tomten Special.

57 CHEV. $1580
2 Dr. 6 cyl. S.S. This sweetie was just divorced and wants to be a Christ Kindli gift.

56 BUICK $1680
V 8 Century 4 dr. Sta. Wag. P.S. Local one owner. Rudolph's Special

56 PONTIAC $1580
V 8 H.T. Full power. Here is another Snow Fall Special.

56 FORD $1180
Ranch wagon 2 dr. V8. This was just traded in by a retired reindeer.

56 CORVETTE $2390
Automatic. Here is the cutest little Sports Coupe. Blitzen Special.

56 CHEV. $1190
2 Dr. S.S. music, strong arm, heater. Comet Special.

55 PLYMOUTH $1190
V8 Conv. custom. New top words cannot describe. This red doll, Cupid Special.

55 CHEV. $1090
V 8 SS. Just the car for hunting, courting or pleasure driving. Dancer Special

55 FORD $1090
Crown Victoria, V8 Automatic, slick as a brand new penny. Prancer Special.

Folks . . . all the Employes here at Smitty's Wish you a Merry, Merry Christmas
Smith's Triangle
322 S. Centre PA 4-6464, PA 4-6466
Mon. — Sat. — 8-9 P. M.

SHIFT GEARS?

You can save 500.00 if you'll shift your own gears on this beautiful 1957 Buick H.Top 4-dr. 2 Tone Blue and White. W. Wall Tires, Dlx. Interior, Carpet Mats, Radio, Heater, Turn Signals and numerous other small accessories. Nov. Red Book values this car at 2265.00. This beauty is going for $1765 to the first buyer. No phone call holds . . . come in!

GULICK'S Std. Guarantee S. CENTRE AT WMS.

ST. CLOUD MOTORS
1957 Buick 4-dr. R H. Dyn.
1956 Buick 2-dr. R H. Dyn.
1954 Buick 2-dr. R & H.
1951 Nash 2-dr. R & H.
FROSTBURG, MD. OV 9-9441

Glen-Roy Oldsmobile
Henderson & Frederick Sts.
"Safety Tested Used Cars"
PA 4-6790 Open Eves PA 4-6685

IMPORTED CARS
GULICK'S
(Used, But Not Abused Cars)
PA 2-3650 S. CENTRE AT WMS.

BEST USED CAR BUYS
Check your Renault & Peugeot Dealer
M.G.K. MOTOR CO.
221 GLENN ST. DIAL PA 2-2300

2—Automotive

1956 FORD Customline 2-Door. Radio, Heater, Whitewalls. Like New! Must sell: $1175. PA 4-1704, evenings.

NO DOWN PAYMENT
(Phone today, Ride away) Per Mo.

51 CHEV. 2-DR.	$11.00
51 NASH 1-OWNER	$11.00
52 FORD V-8	$16.00
53 BUICK SPL.	$24.00
53 MERC. TWN	$32.00
54 CHEV. 2-DR.	$32.00
54 PLYM. 2-DR.	$25.00
54 PONT. 4-DR.	$38.00
55 FORD V-8, 4-DR.	$42.00
55 CHEV. TWN SDN.	$49.00
56 PLYM. PUSH BUT.	$54.00
56 CHEV. P. GLIDE	$54.00

PAYMT. INCLUDES TAGS & TAX
1st PAYMENT DUE FEB. 1st
PHONE FOR CREDIT APPROVAL
GULICK'S
S. CENTRE AT WMS. PA 2-3650

1954 OLDSMOBILE 88, Blue & White, Hydramatic, Hardtop. $900. Dial PA 2-4192.

'57 Volkswagen w/w, fully equipt, lo mi. SPORTS CAR MOTOR SALES McMullen Hiway, PA 4-0520. PA 2-2568

LIKE NEW — KARMAN GHIA V.W. Sport Coupe. Red and Black. Perfect. Hundreds of Dollars saved at our low, low price of 2150.00. A real Bargain.
PA 2-3650

1955 BUICK SPECIAL 4-Dr. Sedan. Dynaflow. Power Steering. Dial PA 4-0409

54 CHEV. TWN SDN. 2 Tone Nice little original car. S. Stick. Xmas price $595.00 PA 2-3650

Hare Motor Sales
Wms. at Orchard PA 2-4664

1950 Pontiac Hardtop	$150
1951 Olds 4 Door	$150
1948 Pontiac 4 Door	$150
1948 Dodge 4 Door	$150

THOMPSON BUICK
419 N. Mechanic St. PA 4-1424

BILL'S USED CARS
See Bill for a Real Deal!
443 N. Mechanic (9 to 9) PA 4-0218

'54 Ford Custom 4 door
Low mileage, excellent condition
BABB MOTOR SALES
824 N. Mechanic St. PA 2-7290

FERGUSON TRACTORS
FARM MACHINERY
Kight's Garage Balto. Pike PA 4-4170

57 CADILLAC COUPE.
FULL POWER, LIKE NEW.
Deremer's Garage, Ridgeley, RE 8-9110

51 CHEVROLET ½ TON PICKUP
46 INTERNATIONAL ½ T. PICKUP
46 CHEVROLET ½ TON PICKUP
NELSON AUTO SALES
Potomac, Ridgeley RE 8-9290

AHLBURN'S CHEVROLET COMPANY
57 Chevrolet 2-Dr. S. Wagon PG $1750
57 Chevrolet "210" 2-Dr. Sdn. PG $1750
55 Chevrolet Club Coupe, V-8, PG $1195
55 Plymouth Plaza 4-Dr. Sedan $ 750
54 Chevrolet Bel Air 4-Dr. PG ... $ 850
54 Chevrolet Styleline 2-Dr. PG ... $ 775
53 Stude. Regal 5-Pass. Cpe. ... $ 395
52 Pontiac Catalina Hardtop ... $ 425
52 Pontiac 4-Dr. Sedan ... $ 395
51 Nash Statesman 4-Dr. Sedan ... $ 150
51 Packard 4-Dr. Sedan ... $ 395
50 Ford 2-Dr. Sedan ... $ 150
49 Pontiac 2-Dr. Sedan ... $ 150
Many Others!
T-R-U-C-K-S
52 Dodge 2-ton, 2-speed axle, 5-speed transmission $695
ALL PENNSYLVANIA INSPECTED
AHLBURN'S CHEVROLET COMPANY
Phone Victoria 2-3312 Hyndman, Pa.

4-Auto Glass

GLASS INSTALLED
(WHILE YOU WAIT)
BEERMAN AUTO PARTS
519-521 N Mechanic PA 4-0250

Expert auto glass service.
Cumberland Paint & Glass Co.
165 N. Centre St. PA 4-0022

5-Auto Repairs, Service

NORTH END GARAGE
507 Henderson Ave. PA 2-3590

Expert Truck-Auto Repairs
SHAWS GARAGE 144 Dorn Ave PA 2-1640

McFARLAND AUTO SHOP
Phone PA 4-1216 503 Pine Ave.

7-Business Opportunities

GOING HARDWARE, Building, Farm and Orchard Supply Business, established over 40 years. Located Romney, W. Va., serving Hampshire, Hardy and Mineral Counties. Will sell at Inventory Price to settle estate. Terms. Call 650 Romney, or write Box 511, Romney.

8-A-Fuel Oils

Premium Heating Oils
Oil Burner Service For Customers
Garland Petroleum Co.
13 W. Roberts St. PA 4-3076

8—Coal For Sale

Somerset Big Vein PA 2-7710
ALL KINDS OF STOKER COAL

BERLIN COAL PA 2-5070
Pea & Beaverdale Oil-Treated Pea

CHARLES LEYDIG
Berlin Guaranteed Coal $7 Ton.
DIAL PA 2-2717

COAL, WOOD. Quality lumpy coal, Stoker $8. Fast service any amount E-Z Credit. Ohler's. PA 2-2758.

GUARANTEED the very best Berlin Bl. Vein, 80% Lump. Best stoker, varieties, Beverdale. PA 2-5353.

FIREPLACE-SLABWOOD
PA 4-3986 after 5

SOMERSET big vein, deep mine, clean lumpy, won't clinker, low ash. Also stoker. Prompt delivery. Reasonable to truckers. DAvenport 4-3173.

FIREPLACE Wood. Fire wood. Stoker Coal and Coal $6.50 ton. Dial CO 4-4481. D. H. Blank.

Coal-Coal-Coal
LARGEST STOCK IN STATE
Don't buy Stoker full of slack, ask for W & W Pea-Stoker with slack screened out.
ALSO
Oil treated Nut & Lumpy Run-Mine.
— 2 PAY LOADERS —
For service and quality visit our yards located
ROUTE 135 OR DIAL FL 9-4121
Westernport, Maryland
OPEN WEEKDAYS 7 A. M. TO 5 P. M.
SATURDAYS 7 A. M. TO 2 P. M.
W & W COAL SCREENING PLANT

T-R-U-C-K-E-R-S-!
BIG VEIN COAL—Yard located ¼ mile from Frostburg on Midlothian Road. Open 7:30am.-5pm. Sat. 7:30am-1:30pm. FROSTBURG DELIVERY: OV 9-9253

8—Coal For Sale

GEORGE LEYDIG
Somerset Co. Guaranteed Lumpy Coal. City Weighed — PA 2-9715, PA 4-7639

GUARANTEED BERLIN COAL
DISCOUNT ON LOADS
Ray Sarver — PA 4-0564, PA 4-7326

BUY THE Best and Save. Somerset's best burning low ash coal. 80% Lump $6.50 Ton. PA 2-6469.

SOMERSET BIG VEIN LUMPY PROMPT DELIVERY
PA 2-0896, A. LEPLEY

Call PA 4-9740 for Heat
$7 TON—GOOD LUMPY COAL

9-Electrical Work, Fixtures

ELECTRIC WORK
FREE ESTIMATES ON WIRING
Sterling Electric Co., Inc.
100 N CENTRE ST PA 2-4800

HOUSE WIRING. For those extra outlets and other wiring jobs call PA 2-5115. Work guaranteed.

10-Financing, Money to Loan

Finance Plumbing & Heating
— McKAIG'S —

AUTO LOANS IN 5 MINUTES
National Loan, 201 S George
DIAL PA 4-6622

LOANS
ON YOUR SIGNATURE ONLY
UP TO $1500
FAMILY FINANCE CORPORATION
40 North Mechanic Street
Phone PA 4-3600

12-Apartments

THREE Rooms, furnished, unfurnished. Ground floor. Automatic Gas Heat. 2 Porches. 11 Ridgeway Terrace. PA 2-6510.

3 and 5 ROOMS, furnished or unfurnished. Newly decorated. Automatic heat. Utilities furnished. Dial PA 2-5436.

2 ROOMS furnished, private entrance, back porch, 4 rooms, unfurnished, back porch, back yard, private entrance. PA 2-7311.

13-Furnished Apartments

SMITH Apts. — 725 Kelly Blvd Clean and comfortable, laundry facilities. Rent reasonable. PA 2-8100, PA 4-2498

LIVING room, dining room, kitchen, bedroom & private bath. Large closets. Adults. PA 2-1914.

3 ROOMS, FIRST FLOOR
DIAL PA 4-1443
AFTER 5:30

2 ROOMS, bath, first floor, private entrance. Automatic heat, laundry facilities. PA 4-2702. 118 Decatur St.

ONE 3 room, one 2 room apartment. All utilities furnished. Adults only. 322 Paca St.

3 ROOMS, well heated, near Court House. Utilities furnished. Adults. 20 N. Smallwood St.

THREE LARGE ROOMS. Private Bath and entrance. Automatic heat. 302 Pennsylvania Ave.

2 NICE furnished rooms, private entrance, nice location. Must see this to appreciate. Use of phone. Gentleman preferred. PA 2-8315.

14-Unfurnished Apartments

FELDSTEIN Apartments now renting one and two attractive bedroom apartments. Ideally located to paper mill. See Renting Agent, Tri-Towns Cut Rate Store, Piedmont, W. Va.

721 VIRGINIA AVE., Rear, private first floor, 3 rooms, bath, porch. Glen Watson, PA 2-4040.

ATTRACTIVE 4 room apartment, $60. 231 Cumberland St. Adults. Heat and hot water furnished. PA 4-2905.

FOUR Room apartment with bath. Steam heat. Parking space for car or truck. Also good surroundings. Rent reasonable. West Side. PA 2-7195.

NEWLY MODERNIZED
Elevator Apartments, 217 Glenn St. 3 and 4 Rooms and bath. Heat and water furnished. First month's rent free.
Call
Mrs. Robertson
202 Glenn St.
PA 2-7599

17 OFFUTT St. 2nd floor, 4 rooms, bath, $25 month. Apply 114 S. Liberty. Phone PA 2-6230.

4 ROOMS, yard, porch, laundry room. All utilities furnished. Dial PA 4-1443 after 5:30 P. M.

5-ROOM, 3rd floor Apartment, heat, hot water, rear porch. Good neighborhood, 523 Cumberland St. $45 month. PERRIN'S OFFICE PA 4-2960

PRIVATE 3-Rooms, enclosed Sleeping Porch and bath. Utilities furnished. 202 Elder St. $40. PA 2-5448.

RIDGELEY—Four rooms first floor, 2 bedrooms, living room, kitchen, bath, porch, nice yard. RE 8-9372.

3-ROOMS, 1st FLOOR
S. Cedar St. $25 mo. PA 2-1570

18—Houses For Rent

201½ MARY ST., private, 6 rooms, bath, porches, furnace. $50 month. Glen Watson. PA 2-4040.

6 RACE ST.—6 rooms, bath, automatic gas heater. $45 month. Glen Watson. PA 2-4040.

106 Altamont Terrace, 6 rooms and bath; hot water heat, coal fired. Available January 1st. Adults with no small children preferred. Apply Trust Department, First National Bank. PA 2-0600.

6-ROOMS, bath. New automatic hot water tank. Large back yard. Out-of-town owner must sacrifice for cheap rent. Space heating by coal or oil. Near Acme Market. Welfare or pensioned family might qualify. Box 283, College Park, Md.

20—For Sale Miscellaneous

BATHROOM outfits and used lumber. Doors and Windows. Cumberland Salvage, PA 4-0683.

MERCURY OUTBOARD MOTORS
New & Used. New Boats, $77.67 up
ED'S OUTBOARDS 261 WMS. ST.

NAME BRAND MERCHANDISE
Up to 50% Discount
Drive Out — See For Yourself!
ROWZEE'S FACTORY OUTLET
1st Bldg. on Right After Crossing Koon Dam Spillway, open 10 am to 9 pm

McCulloch Chain Saws
Sales & Service — New and Used
COSGROVE'S
252 N. Centre PA 2-3040

Christmas Suggestions

Bird Feeders	$1.85 & $4.90
Bird Snack & Peanut Bars	45c each
Wild Bird Seed	15c lb.
Sunflower Seed	20c lb.
Parakeet Feed	18c lb.
Parakeet Treat	35c lb.

LIBERTY HARDWARE CO.
57 N. Liberty St. PA 2-7140

Kitzmiller Memorials
MONUMENTS and MARKERS
All the best Marble and Granite including "Rock of Ages" Granite and "Barre Guild Memorials."
Frederick at George, PA 2-4300, 2-3984
"SEE WHAT YOU BUY"

COCKER Spaniel Puppies, Flashy red and white, black and white, solid colors. Evergreen Kennels (Formerly Mehle's). Phone Bedford Valley 133.

MATTRESSES - All shapes and sizes custom made to order, or rebuilt like new. Expert workmanship. Best materials used. Guaranteed satisfaction. CUMBERLAND MATTRESS CO. INC. 514 Necessity St. PA 2-1105

'53 IH Super C w/2-14 mtd Plow
'56 IH I-300 Utility w/3-14 mtd Plow
H.G. Bender, Ph. ME 4-3271-Meyersdale

CHRISTMAS TREES
McDades 13 N. Front PA 2-2030

RUBBER STAMPS, Free Type Style Brochure upon request. FEDERAL PRINTING CO. Dial PA 2-3424.

SCHWINN BICYCLES
Tricycles, Toys, Parts and Repairs for all Wheel Goods.
VET'S BICYCLE & MOWER SUPPLY
80 Queen City Pavement Cumberland
PHONE PA 2-6883

20-For Sale Miscellaneous

STOVE HEADQUARTERS
For over 50 years Gas, Electric & Coal for Heating & Cooking
People's Furniture Store
REINHART'S 17 BALTIMORE ST

Try "PENNSY"
We give S & H green stamps!
MASONITE
Paint-Lumber-Hardware
Route 40 In The Narrows
Free Easy Parking!
Dial PA 2-7300

SEE WHITACRE'S FOR:
New or Used
MAYTAG
KELVINATOR
Lowest Prices in Town
The Best Service Anywhere
35 N. MECHANIC PA 2-2790

Special Sale Of Table Lamps
Friday and Saturday Only
Regular $9.95 to $19.95
Your choice while they Last $4.90
A Sensational Buy
Only at Millenson's Can You Find Values Like These
MILLENSON'S
317 Virginia Ave. PA 2-3930
Open Mon. thru Xmas 'til 9

THE GIFT that will cheer every day through the year like a letter from home. Send the Evening Times, Sunday Times, or the Cumberland News as a Christmas Gift. The first issue will arrive in a colorful holiday wrapper. Christmas Gift Card bearing your name will be sent with each gift subscription. Out-of-Town Mail Subscriptions only. Call Circulation Dept. Dial PA 2-4600.

BEAUTIFUL hand tooled gun belts, holsters, handbags, wallets. Nice selection or made to order. Paul Beck with, 538 Maryland Ave. PA 4-1951

SPECIAL Sewing machines adjusted in the home $2. Electrify and Buy WAKEFIELD Sales PA 2-8430, 2-4784

MEAT CASE, new, at ½ Price. Used TV Consoles from $45 up. Burkey's, LaVale, PA 2-6430.

For a cheerier Christmas
— Holly — Mistletoe
— Roping — Wreaths
SMITH GARDENS
1120 Shades Lane PA 4-1458

PARAKEETS Cages Supplies
$1.50 and up
13 Lyons St., Ridgeley Phone RE 8-9119

SHALE—Ideal for Driveways and fill. We deliver or load your truck. Dial RE 8-9590.

Medical Arts Pharmacy has FREE delivery to your home in the Cumberland Area. Call PA 4-3730

WASHING MACHINE, SAXOPHONE, BOTH GOOD CONDITION. PA 4-0024

CHIHUAHUA PUPPIES. Blue. (3), AKC. Mrs. Hugh Hedges, Hedgesville, W. Va.

KEEPSAKE DIAMOND
1 karat, perfect, unredeemed. $1,350 diamond, will sell to quick buyer for only $695.
SOUTHERN JEWELERS
39 N. Mechanic St.

PONIES (2) RIDING HORSES (2)
PONY SADDLE AND BRIDLE
DIAL PA 2-7672

LUMBER, air dried pine, dressed four sides, all dimensions, house complete $80/M delivered. Jim Carpenter Company, Madison, Virginia. Phone 2541 day or night.

BEER CASE 24 Bavarian $2.59

N A R E B

CUMBERLAND REAL ESTATE BOARD

ETHICAL AND PRACTICAL. Realtors are pledged to a Code of Ethics governing their dealings with their clients. For that reason, it is practical to deal with real estate matters.

Consult a REALTOR and be SAFE!

FOR RENT

1st fl. apt. 5 rms. and bath, heat furnished. $55 mo.
2nd fl. 4 rms. and bath, heat furnished. $75 mo.
2nd fl. 4 rms. and bath. N. Centre St. $35 mo

STOREROOMS

N. Mechanic St. near Market St. 1080 sq. ft. $50 mo.
116 and 120 N. Centre St. near Bedford St. $125 mo.
54 Bedford St., near City Hall. $65 mo.

The J. H. HOLZSHU CO.
INSURANCE REALTORS BONDING
21 S. CENTRE ST PHONE PA 2-6555

DUPLEX

Located 26 Washington Street, Frostburg, Md. Modern duplex dwelling with four rooms and bath on first floor, three rooms and bath on second floor. Heated by hot water gas fired furnace, private entrance front and rear. Situated one block from Main Street. This property will qualify for direct loan for veterans.

Owner can occupy first floor and rent second. A real value at price listed. Immediate possession. Inspection by appointment.

JAMES W. BEACHAM
REAL ESTATE—INSURANCE
Specializing—Real Estate Appraising
744 National Hwy. Phone PA 2-2090

415 North Centre Street

Seven room brick dwelling. First floor has reception hall, 2 living rooms (adjoining) dining room and modern kitchen and pantry. Three bedrooms and single room on second floor. Full modern bath and ½ bath. Hardwood first floor. Hot water gas fired heat. New furnace.

227-229 Wallace Street

Brick duplex containing five rooms and bath each floor. Separate heating plants. Good location and attractively priced at $7,500.00.

Wiebel and Workmeister
Realtors Insurance
123 Frederick St. Phone PA 4-3380

FROSTBURG, MD.

MT. PLEASANT ST.—New 4 room home with expandable attic $11,000.00
WATER ST.—6 room home, basement with rec. area, hot air heat.
MAIN ST.—3 business & dwelling properties, good locations.
W. MAIN ST.—6 room home, hot water heat. Lot 84x185.
WELCH HILL & WATER ST.—2 inexpensive double frame homes.
GRAHAMTOWN—3 nice homes, large lots—good locations and buys.
CHARLES ST.—New 5 room lifetime aluminum siding home, many nice features.
SEVERAL OTHER FROSTBURG PROPERTIES—FOR DETAILS CALL MRS. NATOLLY Frostburg OV 9-5489 or PA 4-0880

Carl F. Schmutz Assoc. Inc.
Real Estate 16 S. Liberty St. Insurance

BALTIMORE AVE. Double house with 5 rooms & bath each side, automatic heat, 3 garages. Let rent from one side help you get a start.

BALTIMORE PIKE, 4 miles from center of city, 2 story frame home, 1st fl.—4 rooms, 2nd fl.—3 bedrooms, bath & sewing or storage room. Coal fired hot air heat, Garage. PRICE REDUCED.

MARYLAND AVE. BRICK dwelling, 1st fl.—4 rooms, 2nd fl.—4 bedrooms & bath, stairs to partly finished 3 room attic, basement, hot water stoker fired heat. Garage.

PHONE PA 4-0880 TO INSPECT

Carl F. Schmutz Assoc. Inc.
Real Estate 16 S. Liberty St. Insurance

IDEAL SUBURBAN

BOWLING AVENUE, BOWLING GREEN: Beautiful seven room brick semi-bungalow in choice neighborhood. Four nice bedrooms, modern kitchen and bath, full basement, forced hot air heat. In excellent condition. Can give immediate possession.

THREE BEDROOM HOME

AMCELLE ACRES: 1 Mile South of Cresaptown. Attractive six room bungalow with three bedrooms, large living room, modern kitchen and bath, piped hot air heat, one-half acre of level land. Ask to see this soon.

Howard M. Spiker, Realtor
20 SOUTH CENTRE STREET
PA 2-2414

FOR SALE

204 GREENE STREET—3-story brick with gas hot water heat. First floor—2 apartments, 3 and 4 rooms with bath. Second floor—5 rooms and bath. Third Floor—4 rooms and bath. One room beauty parlor in basement. Two laundry rooms and furnace. Rear of lot has double garage with attic.
Price: $16,500.00

CEDAR STREET, LaVale—1½ story house having 7 rooms and bath, full basement, gas furnace, garage, and lot, 150/130x180, good condition.
Price: $13,000.00

GOODFELLOW AGENCY
Real Estate Storage Insurance
131 North Centre St. Phone: PA 4-2893

HERE IS A NICE HOME

Almost new brick suburban home located on the Bedford Road, 1½ miles from city limits. Three lovely bedrooms, two baths, modern kitchen, sun porch enclosed, full basement with tile floors, hot water heat, large landscaped lot. A home you'll be proud to own.

22 N. WAVERLY TERRACE

Can give immediate possession of this well built seven room frame dwelling with four bedrooms, bath, hot water heat. Reasonably priced at $6,500.

Howard M. Spiker, Realtor
20 SOUTH CENTRE STREET
PA 2-2414

LARGE HOME

On the first floor are: living room, dining room, family room and modern kitchen. On the second floor are three fair-size rooms, one small room and bath. Front and rear porches. Hot water heating system with gas fired furnace. Brick construction. Concrete block garage. This property is in excellent condition. Located Corner Shriver Avenue and Pear Street, which is a good residential section. Immediate possession.
Price $13,000.00

HARRY B. SIMPSON
REALTOR INSURANCE
113 Frederick Street
Dial PA 2-5760 or PA 2-3723

NEW BUNGALOW WEST SIDE

727 CLEVELAND AVE. — Located just off Green Street, near Dingle Circle. New pink brick residence containing 5 rooms and bath, garage and recreation area in basement, tiled bath, beautiful woodburning fireplace. Situated on large lot fronting 105 feet on quiet residential street. Ready for immediate occupancy.
Price $17,500.

M. D. REINHART AGENCY
PArkview 2-2111 Liberty Trust Bldg.

BEDFORD ROAD SECTION

This completely modern 2 bedroom, brick rambler is located on Church Lane just past Celanese garage. It features oak floors, painted walls, garage in basement, gas warm air heat and lot 100' x 157'. This is a real beauty at only $13,900.00.

WEST SIDE

786 FAYETTE STREET—This semi-bungalow style brick dwelling has 6 rooms and bath, full concreted basement, coal warm air furnace, garage, and front and rear porches. This is a nice home in a nice neighborhood for only $13,500.00—Call for details.

"see PERRIN about it"
REAL ESTATE—INSURANCE
70 Pershing St. PA 4-2960

LA VALE
New Stone Rambler

Just completed, new stone and frame bungalow containing combination living and dining room, modern kitchen. Two nice bedrooms and tiled bath. Garage in basement. Lot 60x265 feet. Ready for occupancy. Have us show you this attractive home.

Narrows Park Home

Semi-bungalow containing six rooms and bath. Modern kitchen. Hot water heat. Nice basement. Located just opposite Park Place Church. Large lot fronting 89 feet on Rt. 40. Exceptionally nice new garage. Price—$12,500.

D. P. MILLER CO.
INSURANCE & REALTORS
Phone PA 4-3838 1 N. Liberty St.

Situated 218 Penn Ave. is this well built and well planned 2 story frame and inselbric dwelling. 7 rooms, bath, reception hall, fireplace, modern kitchen, warm air coal furnace heat. All in A-1 condition. Nice lot 75x100. Priced low

A REAL BARGAIN—Situated at 17 Oak St., is this 2 story frame and inselbric dwelling having 6 rooms newly decorated, nice bath, venitian blinds, storm door and windows, 2 porches, full concrete basement, good warm air coal furnace heat. Lot 66x90. Price only $4,500. Terms.

WANTED—PROPERTIES TO SELL

GLENN WATSON & SON
213 Va. Ave. PA 2-4040 or PA 4-2631

75 E. MAIN ST. Fine Business Property. Brick Building. 5-Apartments. 2 Large Store Rooms. Gas Fired Hot Water Heat. Price $20,500.

E. MAIN and Bowery Sts., 17 room brick building, business and apartments. Price $7500.

109 W. MAIN ST., good 7 room frame house, 1½ baths, hot air heat, 2 car garage. $9,000.

11 STANDISH ST. A very good house. 6 rooms, hot water heat gas fired, 2 car garage, bath, nice neighborhood.

59 BOWERY ST. — 4 Apartment House. 4 baths, 4 kitchens, good income. Price $7800.

Beall Insurance & Realty Co.
Phone Fbg 345 — NO TOLL Charge
9 West Main Street Frostburg

Situated along Mexico Farms Road is this nice frame bungalow having 5 rooms, modern bath and kitchen, full basement, warm air coal furnace heat. Large screened porch, garage, shrubbery, fruit, grapes, and timber, 3 acres land suitable for building development close Pittsburgh Plate Glass.

HOME AND INVESTMENT—Potomac Park, 2 story frame double, 5 rooms, bath each side. One fireplace. Full basement, warm air coal furnace heat to each room, both sides. All in good condition. Price $950 Cash, Balance as rent.

WANTED! PROPERTIES TO SELL

GLENN WATSON & SON
213 Va. Ave. PA 2-4040 or PA 2-0278

20—For Sale Miscellaneous

Xmas Bargains

Reg. $79 Cedar Chest
NOW $62
Reg. $69.95 Cedar Chest
Now $55
Reg. $59.95 Cedar Chest
Now $47

MILLENSON'S
317 Virginia Ave. PA 2-3930
Open Mon. thru Xmas 'til 9

NEW 34x29 Hallmack Hollywood vanity medicine cabinet $85. Dial PA 2-5800 before 5.

CAMERA ACCORDION
120 Bass *5. PA 4-3993*

SYKES STYLE SHOP
Coats, New Shipment ..... from $24.95
Holiday Dresses, all sizes $10.95
Velvet Skirts & Blouses $10.95
805 MARYLAND AVE PA 2-1570

21-Wanted to Buy

WANTED — Iron fireman stokers, regardless of condition. Call PA 2-7901 9 to 5.

SCRAP IRON, METAL STRUCTURAL STEEL

OLDEST RELIABLE DEALER
Lane Ave. and Nat'l Highway
Rear LaVale Fire Hall
FELDSTEIN'S
DIAL PA 2-5320 or PA 2-1662

WANTED — 21" TABLE MODEL ZENITH TELEVISION
PHONE PA 2-6147

Scrap Iron

METALS
"Sell now for Christmas Money"
Brock's Scrap & Salvage
Old Tin Plate Site PA 2-0820

WANTED: Lincoln cents from 1909 to 1934; 2 cents each plus postage. Indians, 5 cents each. Frank Nolan, Burlington, N. J.

24-Furnaces, Heat, Stoves

LENNOX Coal, Gas, Oil FURNACES
Cleaning & Repairing
Klinger Heating 196 N Centre PA 4-6831

FURNACES - AIR CONDITIONERS
FILTERS - SHEET METAL WORK
G. A. Largent & Son Supply
(Formerly Grabensteins)
1316 Lafayette Ave. PA 2-4525

Plumbing & Heating
J. E. Woodyard Phone PA 2-6950

HOLLAND FURNACE CO.
Oil — Coal — Gas Heating Units
Sanitary cleaning service repairs
449 N Centre St Phone PA 4-5522

IRON FIREMAN

Stokers. Gas and Oil Boilers
Furnaces. Selectemp system
Bennett Gas & Electric Co.
119 N. Centre St PA 2-7900

HEATING SUPPLIES

FURNACES BOILERS
SPECIALTIES CONTROLS
AIRCON ENGINEERING & SUPPLY COMPANY
2 Williams St. Dial PA 2-7269

25-Building Supplies

TERRAFLEX

The original and still the outstanding Vinyl Asbestos Tile
The Cumberland Cement and Supply Company
Rear 419 N. Centre St. PA 4-2000

STONE BUILDING STONE FLAGSTONE
Stonework. Jess Lashley, Fbg. 1112-W

Kiln Drying Service
Buchanan Lumber Co.
549 N. Centre St. PA 2-0650

Headquarters for . . .
READY-MIX CONCRETE
SUPER CONCRETE CO.
405-11 Henderson Ave. PA 2-4260

WHAT MEN WANT FOR CHRISTMAS

Boys, too, like "Man Sized"
Stanley Tools

Stanley Glide-O-Matic Rule 8 Ft.	$1.55
Combination Square	$1.49
Push Drill	$6.75
Stanley Levels	$2.95 & $3.40
4 Ft. Level,	$12.40
Stanley Bench Plane	$5.79
Cutter Knife	ea. $1.00
Stanley Steelmaster Hammer	$4.99
Stanley Power-Bore Drill Bits Set of four	$3.38
Stanley new Surform Plane	$2.96

THE BUCHANAN LUMBER COMPANY
549 N. Centre St.
PHONE PA 2-0650

OAK FLOORING

SAVE—SAVE—SAVE
NEW LOWER PRICES
DIRECT FROM MANUFACTURER

25/32 x 2¼"	Clear White	22c ft.
25/32 x 2¼"	Select White	20c ft.
25/32 x 2¼"	#1 Com. White	18½c ft.
25/32 x 2¼"	Econ (#2 Com.)	14½c ft.
25/32 x 2¼"	Com & Btr Shts	14½c ft.

Flooring Kiln-dried, end matched, bundled and graded in accordance with National Association Rules.

ALL SIZES Stair Treads and Risers

TREADS

1-1/16 x 9½" x 36"	$1.65 ea
1-1/16 x 10½ x 36"	2.05 ea
1-1/16 x 11½ x 36"	2.20 ea

Risers
¼ x 7½ x 36" $1.25 ea

ALLEGHENY HARDWOOD FLOORING CO., INC.
Everett Pa Phone $02

OPEN DAILY 8 A.M to 5 P.M.
Saturday to 12 noon.

25-Building Supplies

LUMBER ROOFING INSULATION
CESSNA LUMBER CORP.
27 Howard St. PA 2-1727

Paint — Lumber — Hardware
VALLEY LUMBER CO.
"Everything for the builder"
Bedford Rd. PA 2-7760 Prompt Delivery

ALCOA ALUMINUM SIDING
Complete Job! 5 Years to Pay!
HARRY W. YOUNG
ROUTE 3, BEDFORD ROAD. PA 4-0004

PEN-MAR BRICK & TILE
Norman E. Sell
P. O. BOX 843 PA 4-7510

Christmas Tree Platforms

All materials 4 ft. x 8 ft.
$6.75
Set Up $9.75
½" Homasote for Platforms
4 x 6 Ft. — $2.64
4 x 8 Ft. — $3.52

THE BUCHANAN LUMBER CO.
549 N. Centre Street
PHONE PA 2-0650

Quality Lumber and Building Supplies
The South Cumberland Planing Mill Company
81 Queen St. PA 2-2600

26 Help Wanted

WE have canvassing positions open for men & women, full or part time. Transportation furnished. PA 4-5535.

WANTED NOW. Salesmen or women. Experienced or inexperienced. Part time or full time. School Teachers specially—this is your opportunity to increase your salary. Local concern, selling the world's newest utility for the home. Work 1 hour, earn $50. Training classes to start after January 1st. Write Box 960-A, c/o Times-News.

27-Female Help Wanted

WOMAN for Restaurant Work. Harry's Truck Stop, Route 40, 4 miles east of Flintstone. GR 8-4166.

28-Male Help Wanted

NATIONAL CONCERN will have opening after January 1, for married man with car to contact established customers. $85.00 per week guaranteed to start. Write Box 953-A c/o Times-News.

STRIPPER, experienced, for expanding Offset Department. Contact Personnel Dept., Herald Press Division, Package Products Co., Charlotte, N. C.

LOCAL retail concern is in need of an experienced credit manager. Please write, giving address, telephone number, qualifications and salary desired to Box 966-A c/o Times-News.

28-Male Help Wanted

FOREMAN WANTED

For plumbing and Heating Contractor.

Must be able to supervise jobs, work with men and read plans.

Work will vary from schools, churches and homes—both new and remodeling.

Permanent work with no lost time in non-union organization.

Those without experience need not apply.

Apply, stating experience, qualifications and references to

P. O. Box 532, Salisbury, Md.

32-Instructions

LEARN TO DRIVE Dual Controls. Licensed by Dept. of Motor Vehicles. Howard Twigg 154 Bedford. PA 2-7333

34—Lost and Found

REWARD to finder of ring of keys lost Monday. One key on ring: Sargent No. U-49833. Dial PA 2-1790.

LOST—Wednesday, Lady's Bulova wrist watch. Vicinity of Park St. or Maryland Ave. Reward. PA 4-2787.

35-Miscellaneous

SEPTIC TANKS cleaned. Health Dept. approved. Bi-State Disposal Service. Write or Phone Lonaconing HO 3-4401

KUHN'S Home Improvement Co. Basement to roof service. Carpentry, Painting, Masonry, Drywall, Electrical. PA 4-0647

MASONRY Contractors. C. & M. Nazelrod. Block, brick & all types of stone. Free estimates. Guaranteed work. Dial GR 8-4004, Flintstone.

SHOVELS — DOZERS

Mobile Cranes, Back Hoes, High Lifts, Compressors, Paving Breakers, Drills, Tractor-Trailers, Low Bed Trailers, Pole Trailers, Trucks of all kinds. Fill ground and road material.
We have more than 200 Pieces of Equipment to serve your needs!
BAUGHMAN CONTRACTING
Rt. 40 West, Dial PA 2-4588

POWER excavating-trenching for cisterns, tanks, pipe lines, drain fields. HELMER & HEDRICK — PA 2-8484

GENERAL CARPENTRY
"REMODELING A SPECIALTY"
Free Estimates! PA 4-1393 or PA 4-3039

Septic Tanks Cleaned

$20 LEROY KENNELL
Hyndman VI 2-3277 Cumb'd. PA 2-4241

WELL DRILLING

23 years Exp. Modern steel equipment. Pump Installations, Galvanized Casing. F. V. CARPENTER WELL DRILLING P. O. Box 352, Cumb., Ph. RE 8-9300

36-Watch, Clock Repairs

FAST, EFFICIENT WATCH REPAIRS
JOHN NEWCOMER
215 Virginia Ave PA 2-5558

38-Moving, Storing

JOHN APPEL TRANSFER LOCAL, LONG DISTANCE MOVING AGENT GREYVAN LINE PA 4-1623

39-Painting, Paperhanging

Paperhang, Free Estimate
Dial PA 4-4018

40-Personals

THE GIFT that will cheer every day through the year like a letter from home. Send the Evening Times, Sunday Times, or the Cumberland News as a Christmas Gift. The first issue will arrive in a colorful holiday wrapper. Christmas Gift Card bearing your name will be sent with each gift subscription. Out-of-Town Mail Subscriptions only. Call Circulation Dept. Dial PA 2-4600.

43-Piano Tuning

Piano Tuning & Repairing
Laurence Griffith PA 2-1633
Piano Technician Guild Member

BOB MORELAND
When you want the best service for any Piano PA 4-1084

46-Television, Service

MARPLE'S JEWELRY
See Lee First
Finest, with Free Parking
234 N. CENTRE ST. PA 2-2280

HUMBERTSON'S TV
1222 Nat'l. Hwy. LaVale PA 2-7220

UNITED TV
We repair all makes Radio, TV
130 N. Centre St. PA 4-1466

47—Real Estate For Sale

753 Washington St.
1st Floor — 4 rooms & bath
2nd Floor — 4 rooms & bath
3rd Floor — 3 rooms & bath
$15,000.00
Hot Water Heat — Gas Fired
Monthly payments can be arranged.
For inspection and appointment
Phone PA 4-4847

6 ROOM Bungalow, Potomac Park, 3 bedrooms, bath, city water, gas, level lot, improved street. $6500. The Mac Co., W. A. McGraw, Salesman. PA 4-1424.

HEART HOMES
OUR OWNER-BUILT PLAN CAN SAVE YOU UP TO $3,500.
No Down Payment.
28 N. LIBERTY ST. DIAL PA 4-6428

Buchanan Lumber Co.
"PRECISION CUT HOMES"
CALL PA 2-0650
for an Appointment!

AMERICAN BUILT HOMES
No Money Down! Immediate Delivery!
FINANCING NO PROBLEM
At Clarysville Fire Dept., Rt 1, Fbg
Dial OV 9-6626, Open 10 a.m.-6 p.m.
Sundays 1 p.m. to 6 p.m.

CHOICE LOT — WEIRES' AVE. LA VALE — 75x138 — $1,275. PHONE PA 4-6428.

To sell your property, consult GEORGE WAINGOLD REAL ESTATE PA 2-2152 PA 4-2383

527 WILLIAMS—5 rooms, plus two upstairs, garage. Automatic gas heat. Near schools, park. PA 2-1175.

Let me list your property for sale. I can SELL it QUICKLY for CASH! MILLENSON Real Estate. PA 4-5590

OUT-OF-TOWN Owner will sell half of large Double House for less than $3000 with privilege of buying other half. Easy terms. Brokers welcome. Box 283, College Park, Md.

LAVALE—2 Level Lots, all utilities. 162'x190', 500' off Route 40 on hard surfaced Cash Valley Road; Corner lot, 2 entrances. 100'x170', Braddock Road just east of State Road Garage. PA 2-4260 or PA 2-6413.

FRAME DUPLEX — In Cresaptown, steam heat, yard, 2 car garage. $10,000. Opie Annan, 58 N. Centre, PA 4-0200.

48-Roofing, Spouting

Roofing, Spouting, Siding, Awnings Three years to pay. Guaranteed work Andrew Witt Phone CO 4-5456

New Roofing, Painting, Gutters Metal Work, all types. Estimates free. 30 yrs Exp. Alex J. Schute, PA 2-6505

ROOFING-Built up & all types. Shingle work, waterproofing. Free Estimates. Allegany Roofing Co., PA 4-7805.

ROOFING, SIDING installed by Experts. Written guarantee materials and labor. No money down, up to 3 years to pay. SEARS ROEBUCK AND CO. PA 2-5100

48-A—Storm Windows

RUSCO Extruded Aluminum Storm Windows
Completely Installed As Low As ... $16.95
515 Regina Ave. PA 2-6039

ALCOA ALUMINUM
Storm Doors $39.95 up
Storm Windows $17.95 up
IDEAL WINDOW PRODUCTS CO. 620 Columbia Ave PA 2-2028

Storm Doors-Windows
Jalousies-Porch Enclosures
JOHN E. SHARP & CO.
150 McMullen Highway PA 2-7620

TRI-STATE ALUMINUM PRODUCTS
1⅛" Storm Doors $29.95
3-Channel Windows $15.95
DAY OR NIGHT! PA 4-4497

50—Upholstering

Imported velveteens, reg. 2.98, now $2.49
GEO. BRAGG, LaVale, Md. PA 4-4611
2 blocks opp. LaVale Methodist Church

POSSELT'S
Custom Upholstering, Furniture Repairs, Awnings & Tarpaulins
131 Frederick St. Oldest, most reliable
Dial PA 2-4715. Over 35 years in city

CUSTOM MADE FURNITURE
Recovering and Spring Repair
C. E. Brode. 555 Greene PA 2-1890

UPHOLSTERING Automobile Furniture
AUTO CONVERTIBLE TOPS
TRUCK SEATS TARPAULINS
HASTINGS ALUMINUM AWNINGS
Geo. S. Warner 1201 Va. Ave. PA 4-0774

UPHOLSTERING
John Troxell, 220 Charles St. PA 4-2094

LIKE a letter from home every day through the year: To your son or daughter in the Armed Services, or your boy or girl away at school Send The Cumberland News, The Evening or Sunday Times. Call: Circulation Dept. PA 2-4600.

51-Vacuum Cleaners

Vacuum Cleaner Sales & Service
Factory authorized parts and service for most standard makes such as HOOVER AIRWAY- PREMIER Eureka, Kirby, Filter Queen, etc.
We give S&H Green Stamps
Mary St at Virginia Av PA 2-5070

Display Classified

Let us Install
Locke HOUSETIME GUARANTEED
WROUGHT IRON
RAILINGS
WARNER'S
1201 Va. Ave. PA 4-0774

WINTER TIRES
RETREADS ... from $10.88
NEW TIRES .. from $13.95
Andy's Dunlop Tires & Battery 6 Wms. St. PA 2-3190

Discount Surplus Store
Open 9-12, 1-5, 6-9 except Sun. Every Day is Bargain Day. Don't forget Mary Proctor Ironing Boards, Reg. $19.90, Sale Price while they last $11.95. Also Formica at 35c & 50c per ft. until it's all gone!
442 N. Centre Dial PA 4-4844

Trenching, Excavating and Backfilling for:

—Footers —Sewer Pipe
—Cisterns —Septic Tanks
—Gas Lines —Drainage Ditches
—Water Lines —Oil Tanks
—Reservoirs —General Work

THE HELMER & HEDRICK CORP.
McMullen Highway PA 2-8484

Bulova — Benrus — Elgin Wrist Watches

14.95
Unclaimed Radios, Cameras, Rings
NEW TRAVEL-JOY LUGGAGE
All At Bargain Prices
MORTON LOAN CO.
33 BALTIMORE STREET

'59 Plymouths & DeSotos

JUST ARRIVED
Available for Immediate Delivery!
Belvedere V-8, 4-dr. Powerflite.
Fury V-8, 2-dr. Hardtop. Torqueflite. Power Steering.
Custom Suburban 4-dr. V-8, Torqueflite. Power Steering
Savoy "6" 4-dr. Straight Shift.
Firedome 4-dr. Torqueflite. Full Power.
Firesweep 4-dr. Torqueflite.
S & S MOTOR SALES
218 S. Mechanic St. Dial PA 4-2600

1 Owner
Like New
Low Mileage
Alpine White
'57 CADILLAC SEDAN DeVILLE
Words cannot describe this beautiful "Sweetheart." Power Steering, Power Brakes, 6-way Electric Seat. Radio, Heater, Turn Signals, Backup Lights, Whitewalls, New Plastic Covers, Customized Interior, Electric Windows, Carpet Pads. Only $4,395
PA 4-6466 OR PA 4-2428 AFTER 9 P. M.

CHURCH NOTICES

(Continued from Page 6)

First English Baptist, East Main Street, Rev. E. Elwood Settle, pastor. Sunday School 9:30 a. m., worship 10:45 a.m. Christmas program by the Sunday School. Training Union 6:30 p.m.; worship 7:30 p.m. Christmas tableau, "The Light of Men."

Welsh Memorial Baptist, Charles and Beall Streets, Rev. Wesley H. Harris, pastor. Sunday School 9:45 a.m., worship 11 a.m. "Are You a Wise Man?" Worship 7:30 p.m. Annual Christmas cantata presented by the adult choir.

The First Congregational United Church of Christ, Bowery Street, Vernon Cost, guest speaker. Sunday School 10 a.m., worship 11 a.m. Special musical program will be given by the choir. Worship 7:30 p.m. Christmas program.

First United Presbyterian, Rev. Paul D. Caravetta, pastor. Sunday School 9:30 a.m., worship 11 a.m. "The King Cometh." Worship 7:30 p.m. Annual Christmas program.

Church of the Nazarene, Charles and Centre streets, Rev. Joseph D. Byers, pastor. Sunday School 9:45 a.m., worship 10:45 a.m. Junior program. Worship 7:30 p.m. Senior Christmas program.

Kingdom Hall of Jehovah's Witnesses, Pearson Street. 9:30 a.m., assemble for field service; 7 p.m. watchtower study, subject, "Signs and Wonders in the Time of the End." Isa. 8:18.

Dickerson A.M.E., Mechanic and Pine Sts., Rev. E. H. Purnell, pastor. Sunday School 10 a. m., worship 11 a.m. "The Birthplace of Jesus." Youth Fellowship 12:30 p.m.

Zion United Church of Christ, East Main Street, Rev. Paul V. Taylor, pastor. Sunday School 9:45 a.m., worship 11 a.m. "Star Over Bethlehem." Youth Fellowship and Catechetical Class 6 p.m.; worship 7:30 p.m. Children's Christmas program.

St. John's Episcopal, Broadway and Stoyer streets, Rev. H. M. P. Davidson, pastor. Holy Communion 8 a.m. Parish Eucharist 10:30 a.m. "Word Made Flesh." Church School 10:30 a.m.

Salem United Church of Christ, 78 Broadway, Rev. George L. Wehler, B. D., pastor. Sunday School 9:30 a.m., worship 10:45 a.m. "Christ's Coming—Home". Worship 7 p.m. Children's Christmas program.

John Wesley Methodist, 33 Park Avenue, Rev. George T. C. Bell, pastor. Sunday School 9:30 a.m., worship 8 p.m. "The Human and the Heavenly World."

Rail Bridge Almost Gone

Most of the temporary railroad bridge across Wills Creek at Baltimore Street was removed this week by the contractor, the George F. Hazelwood Company.

The single-track span structure was built in the summer of 1957 to be used during the demolition of the old Western Maryland Railway bridge and the subsequent construction of the new one.

Two weeks ago the new double-track span was placed in use and workmen then began the job of removing the temporary structure.

A spokesman of the Hazelwood Company said 120 tons of steel were used in its construction. This belongs to the contractor as the cost of erecting the temporary span was included in the bid price.

This can be reclaimed as were the large wood beams used in building the temporary auto-pedestrian bridge carrying Baltimore Street across the creek.

A crane loaded the large steel beams onto a Western Maryland car Thursday, attracting the usual number of sidewalk superintendents.

The upright beams had to be driven into the bed of Wills Creek. When these are finally removed, and the bed paving work completed, the last creek phase of the Cumberland-Ridgeley flood protection project will have been completed.

James Butler (Wild Bill) Hickok was shot dead from behind in Deadwood, S. D., on Aug. 2, 1876.

Display Classified

Navy "Eye" Could Spot Spy Moons

CHINA LAKE, Calif. (AP)—Navy scientists here have developed what they say is the first camera capable of detecting and tracking unfriendly, spying satellites.

The development was disclosed this week.

Until now American and Russian satellites have been tracked best by antennas picking up their radio signals. Telescope and camera tracking has been difficult—and impossible when the satellite is too high or too small.

But suppose a satellite has been designed to transmit radio signals only over Russia on command from Russians. Free world tracking systems would not be able to pick up these signals.

To close this gap in sky defenses, Navy scientists have been working the past six months to fashion a new kind of eye to scan the sky.

The announcement called it a "synchronized smear camera for satellite surveillance and detection." This means that when it locks on a moving object, the other points of light in the sky show up only as smears. At its present stage of development, the camera can obtain an exposure of as long as 10 minutes.

Jack T. Leininger, photo-technologist at the U. S. naval ordnance test station at China Lake, is credited largely with developing the instrument.

Leininger said the camera has not photographed any mystery satellites to date, but added that he does not yet have facilities to cover the whole sky at once throughout the night. It would take a bank of nine of these cameras, he said, to scan from horizon to horizon.

Leininger said his camera had taken pictures of America's Explorer IV and Russia's Sputnik III. "We have not yet tried for Explorer I and Vanguard I," he said. These are the only four man-made satellites known to be orbiting around the earth.

Oregon Gets Stamp On Anniversary

WASHINGTON (UPI) — The 100th anniversary of Oregon statehood will be marked by a special commemorative stamp depicting the "long overland trek of its early settlers," the Post Office announced Friday. The four-cent blue-green stamp will show the rear view of a covered wagon "typical of those used over the Oregon Trail by the early settlers," the Post Office said.

ASSIGNEE'S SALE

ASSIGNEE'S SALE OF VALUABLE PROPERTY SITUATED ON THE WESTERNLY SIDE OF MARTINS MOUNTAIN AND THE NORTHERLY SIDE OF THE BALTIMORE PIKE IN ELECTION DISTRICT NO. 21 ABOUT 8 MILES EAST OF THE CITY OF CUMBERLAND, ALLEGANY COUNTY, MARYLAND, AND BEING A PART OF A. T. McLUCKIE FARM.

Under and by virtue of the power of sale contained in a certain mortgage dated August 8, 1951, and recorded in Liber 248, folio 253, one of the Mortgage Records of Allegany County, Maryland, which mortgage is now in default in the convenants and conditions thereof, the undersigned as Assignee of said mortgage for the purpose of foreclosure, will sell at public auction along the side of the Second National Bank Building at the corner of Baltimore and S. Liberty Streets, in the City of Cumberland, Maryland, on Monday, December 29, 1958, at 10:00 o'clock, A. M., the following described property, to-wit:

ALL that lot or parcel of land lying on the west side of Martins Mountain and North of the Baltimore Pike, in Election District No. 21 of Allegany County, Maryland, being a part of the A. T. McLuckie farm which was conveyed to A. N. McLuckie, et al, by deed dated February 21, 1944, and recorded in Liber No. 198, folio 521, one of the Land Records of Allegany County, Maryland, to-wit:

BEGINNING at a planted stone, the beginning of "The Rising Sun," "Queen Anne" and at the end of the 17th line of "Addition to the Williams Farm," and running then by magnetic meridian as of April, 1946, and horizontal measurements, (1) South 49 degrees 16 minutes West 181.7 feet to a stake and stone pile; (2) South 40 degrees 30 minutes West 98.9 feet to the upper side of a large Ash tree standing in the fence, then with the fence (3) South 25 degrees 50 minutes West 145.5 feet to a post; (4) South 37 degrees 15 minutes East 39.6 feet to a post on the limits of the Baltimore Pike, and with the limits of the Pike; (5) North 57 degrees 45 minutes East 307.1 feet to a stake; (6) North 61 degrees 15 minutes East 172.8 feet to a post on the northern limits of the Pike and a corner to lands owned by Ira C. Fisher, and with his line, (7) North 27 degrees 45 minutes West 198.5 feet to the beginning, containing 1.55 acres, more or less.

BEING the same property which was conveyed unto Richard W. Shipley and Martha E. Shipley, his wife, by deed from Clyde W. Love and Ella Jean Love, his wife, dated August 8, 1951, which is recorded in Liber 234, Folio 641, one of the Land Records of Allegany County, Maryland.

THIS PROPERTY is improved by a two-story frame dwelling house containing five rooms and single garage, with composition roof, stone foundation and all modern conveniences.

TERMS OF SALE: One-third cash on day of sale and balance on delivery of good and sufficient deed to the purchaser thereof.

All state and county taxes will be adjusted to the date of sale.

George W. Legge,
Assignee of Mortgage for the Purpose of Foreclosure

Adv.—N Dec. 6-13-20-27

County Orders Account Check

At the suggestion of Leslie J. Clark, attorney to the Allegany County Board of Commissioners, a check of all overdue accounts for persons in the County Infirmary and Sylvan Retreat will be made early next month.

Clark said that the county could recover amounts due when inmates at both institutions die and leave estates. It is necessary that the executor or administrator of such estates be contacted and the county's claim submitted, he added.

Mrs. Johanna N. Sills, county auditor, said she would go over these accounts. Some of the accounts are uncollectable, she added, and should be abated by the county.

Mrs. Sills also told the board the State Mental Hygiene Department is pressing for a list of all uncollectable accounts for persons from this county who are in state mental hospitals. The state is taking over collection of all accounts January 1.

Mrs. Sills said she and her staff have only six more working days to provide this list to the state by the January 1 deadline. Commissioner John J. Rowan, board president, said that the state agency should have given adequate notice of this deadline.

Second National Announces Dividend

The Board of Directors of The Second National Bank announced yesterday it has declared the regular semi-annual dividend of $1 a share on capital stock of the bank.

This dividend will be paid January 15 to stockholders of record at the close of business December 31. The distribution, 162nd in the history of the bank, continues the regular annual declaration of $2 a share that has been paid for many years.

Thursday, the bank held its Christmas party at Cumberland Country Club. Directors, officers and employes with their wives and husbands attended.

Feature of the entertainment was a mock directors' meeting which was written, produced, and staged by members of the bank's staff. A musical program was presented by Mrs. Robertine Boyle Murray, Mrs. Marion Hamilton Francis and Billy Boyer with Kenneth Mahaney of the bank acting as master of ceremonies.

Repairs Started On Chandeliers

Workmen were busy yesterday making repairs to the three chandeliers in the main court room at the Court House which were found to be faulty after a fourth chandelier crashed to the floor from the ceiling Thursday.

One of the workmen said the bolts which held the main section of the chandeliers had threads which were stripped. He attributed this to the heat the 1,000 watt bulbs generated.

STATE ROADS COMMISSION NOTICE TO ELECTRICAL CONTRACTORS

Sealed bids will be received until noon, Tuesday, December 23, 1958, at the office of the State Roads Commission at Baltimore, Maryland, offering to install an emergency generator at the State Roads Commission's Building on Braddock Road, Cumberland, Maryland. Details, bidding forms and special bidding envelopes may be obtained at the State Roads Commission office Braddock Road, Cumberland, Maryland. PHone PA 4-5670.

Adv.—N-T-Dec. 11-12-13-15-16-17-18-19-20.

EXECUTRIX NOTICE

THIS IS TO GIVE NOTICE, That the subscriber has obtained from the Orphans' Court of Allegany County, Maryland, letters Testamentary on the estate of Charles R. McFerran late of Allegany County, Maryland, deceased. All persons having claims against the deceased are hereby warned to exhibit the same, with the vouchers thereof duly authenticated, to the subscriber on or before the 25th day of May 1959. They may otherwise by law be excluded from all benefit of the said estate. All persons knowing themselves indebted to said estate are requested to make immediate payment.

Given under my hand this 25th day of November, 1958.

Helen Elizabeth McFerran,
Executrix,
791 Fayette St.,
Cumberland, Md.

Adv.—N-Nov. 29-Dec. 6-13-20.

NOTICE TO BIDDERS

Sealed bids will be received by the Mayor and City Council of Cumberland, Maryland, at the office of the City Clerk, City Hall

NAREB

CUMBERLAND REAL ESTATE BOARD

ETHICAL AND PRACTICAL. Realtors are pledged to a Code of Ethics governing their dealings with their clients. For that reason, it is practical to deal with real estate matters.

Consult a REALTOR and be SAFE!

FOR RENT

1st fl. apt. 5 rms. and bath, heat furnished. $55 mo.
2nd fl. 4 rms. and bath, heat furnished. $75 mo.
2nd fl. 4 rms. and bath. N. Centre St. $55 mo

STOREROOMS

N. Mechanic St. near Market St. 1080 sq. ft. $50 mo.
116 and 120 N. Centre St. near Bedford St. $125 mo.
54 Bedford St., near City Hall. $65 mo.

The J. H. HOLZSHU CO.
INSURANCE REALTORS BONDING
21 S CENTRE ST PHONE PA 2-6555

DUPLEX

Located 26 Washington Street, Frostburg, Md. Modern duplex dwelling with four rooms and bath on first floor, three rooms and bath on second floor. Heated by hot water gas fired furnace, private entrance front and rear. Situated one block from Main Street. This property will qualify for direct loan for veterans.

Owner can occupy first floor and rent second. A real value at price listed. Immediate possession. Inspection by appointment.

JAMES W. BEACHAM
REAL ESTATE—INSURANCE
Specializing—Real Estate Appraising
744 National Hwy. Phone PA 2-2090

415 North Centre Street

Seven room brick dwelling. First floor has reception hall, 2 living rooms (adjoining) dining room and modern kitchen and pantry. Three bedrooms and single room on second floor. Full modern bath and ½ bath. Hardwood first floor. Hot water gas fired heat. New furnace.

227-229 Wallace Street

Brick duplex containing five rooms and bath each floor. Separate heating plants. Good location and attractively priced at $7,500.00.

Wiebel and Workmeister
Realtors Insurance
123 Frederick St. Phone PA 4-3380

FROSTBURG, MD.

MT. PLEASANT ST.—New 4 room home with expandable attic $11,000.00
WATER ST.—6 room home, basement with rec. area, hot air heat.
MAIN ST.—3 business & dwelling properties, good locations.
W. MAIN ST.—6 room home, hot water heat. Lot 84x185.
WELCH HILL & WATER ST.—2 inexpensive double frame homes.
GRAHAMTOWN—3 nice homes, large lots—good locations and buys.
CHARLES ST.—New 5 room lifetime aluminum siding home, many nice features.
SEVERAL OTHER FROSTBURG PROPERTIES—FOR DETAILS CALL MRS. NATOLLY Frostburg OV 9-5489 or PA 4-0880

Carl F. Schmutz Assoc. Inc.
Real Estate 16 S. Liberty St. Insurance

BALTIMORE AVE. Double house with 5 rooms & bath each side, automatic heat, 3 garages. Let rent from one side help you get a start.

BALTIMORE PIKE, 4 miles from center of city, 2 story frame home, 1st fl.—4 rooms, 2nd fl.—3 bedrooms, bath & sewing or storage room. Coal fired hot air heat, Garage. PRICE REDUCED.

MARYLAND AVE. BRICK dwelling, 1st fl.—4 rooms, 2nd fl.—4 bedrooms & bath, stairs to partly finished 3 room attic, basement, hot water stoker fired heat. Garage.

PHONE PA 4-0880 TO INSPECT

Carl F. Schmutz Assoc. Inc.
Real Estate 16 S. Liberty St. Insurance

IDEAL SUBURBAN

BOWLING AVENUE, BOWLING GREEN: Beautiful seven room brick semi-bungalow in choice neighborhood. Four nice bedrooms, modern kitchen and bath, full basement, forced hot air heat. In excellent condition. Can give immediate possession.

THREE BEDROOM HOME

AMCELLE ACRES: 1 Mile South of Cresaptown. Attractive six room bungalow with three bedrooms, large living room, modern kitchen and bath, piped hot air heat, one-half acre of level land. Ask to see this soon.

Howard M. Spiker, Realtor
20 SOUTH CENTRE STREET
PA 2-2414

FOR SALE

204 GREENE STREET—3-story brick with gas hot water heat. First floor—2 apartments, 3 and 4 rooms with bath. Second floor—5 rooms and bath. Third Floor—4 rooms and bath. One room beauty parlor in basement. Two laundry rooms and furnace. Rear of lot has double garage with attic.
Price: $16,500.00

CEDAR STREET, LaVale—1½ story house having 7 rooms and bath, full basement, gas furnace, garage, and lot, 150/130x180, good condition.
Price: $13,000.00

GOODFELLOW AGENCY
Real Estate Storage Insurance
131 North Centre St. Phone: PA 4-2893

HERE IS A NICE HOME

Almost new brick suburban home located on the Bedford Road, 1½ miles from city limits. Three lovely bedrooms, two baths, modern kitchen, sun porch enclosed, full basement with tile floors, hot water heat, large landscaped lot. A home you'll be proud to own.

22 N. WAVERLY TERRACE

Can give immediate possession of this well built seven room frame dwelling with four bedrooms, bath, hot water heat. Reasonably priced at $6,500.

Howard M. Spiker, Realtor
20 SOUTH CENTRE STREET
PA 2-2414

LARGE HOME

On the first floor are: living room, dining room, family room and modern kitchen. On the second floor are three fair-size rooms, one small room and bath. Front and rear porches. Hot water heating system with gas fired furnace. Brick construction. Concrete block garage. This property is in excellent condition. Located Corner Shriver Avenue and Pear Street, which is a good residential section. Immediate possession.
Price $13,000.00

HARRY B. SIMPSON
REALTOR INSURANCE
113 Frederick Street
Dial PA 2-5760 or PA 2-3723

NEW BUNGALOW WEST SIDE

727 CLEVELAND AVE. — Located just off Green Street, near Dingle Circle. New pink brick residence containing 5 rooms and bath, garage and recreation area in basement, tiled bath, beautiful woodburning fireplace. Situated on large lot fronting 105 feet on quiet residential street. Ready for immediate occupancy.

Price $17,500.

M. D. REINHART AGENCY
PArkview 2-2111 Liberty Trust Bldg.

BEDFORD ROAD SECTION

This completely modern 2 bedroom, brick rambler is located on Church Lane just past Celanese garage. It features oak floors, painted walls, garage in basement, gas warm air heat and lot 100' x 157'. This is a real beauty at only $13,900.00.

WEST SIDE

786 FAYETTE STREET—This semi-bungalow style brick dwelling has 6 rooms and bath, full concreted basement, coal warm air furnace, garage, and front and rear porches. This is a nice home in a nice neighborhood for only $13,500.00—Call for details.

"see PERRIN about it"
REAL ESTATE—INSURANCE
70 Pershing St. PA 4-2960

LA VALE
New Stone Rambler

Just completed, new stone and frame bungalow containing combination living and dining room, modern kitchen. Two nice bedrooms and tiled bath. Garage in basement. Lot 60x265 feet. Ready for occupancy. Have us show you this attractive home.

Narrows Park Home

Semi-bungalow containing six rooms and bath. Modern kitchen. Hot water heat. Nice basement. Located just opposite Park Place Church. Large lot fronting 89 feet on Rt. 40. Exceptionally nice new garage. Price—$12,500.

D. P. MILLER CO.
INSURANCE & REALTORS
Phone PA 4-3838 1 N. Liberty St.

Situated 218 Penn Ave. is this well built and well planned 2 story frame and insulbric dwelling. 7 rooms, bath, reception hall, fireplace, modern kitchen, warm air coal furnace heat. All in A-1 condition. Nice lot 75x100. Priced low

A REAL BARGAIN—Situated at 17 Oak St., is this 2 story frame and insulbric dwelling having 6 rooms newly decorated, nice bath, venitian blinds, storm door and windows, 2 porches, full concrete basement, good warm air coal furnace heat. Lot 66x90. Price only $4,500. Terms.

WANTED—PROPERTIES TO SELL

GLENN WATSON & SON
213 Va. Ave. PA 2-4040 or PA 4-2631

75 E. MAIN ST. Fine Business Property. Brick Building. 5-Apartments. 2 Large Store Rooms. Gas Fired Hot Water Heat. Price $20,500.

E. MAIN and Bowery Sts., 17 room brick building, business and apartments. Price $7500.

109 W. MAIN ST., good 7 room frame house, 1½ baths, hot air heat, 2 car garage. $9,000.

11 STANDISH ST. A very good house. 6 rooms, hot water heat gas fired, 2 car garage, bath, nice neighborhood.

59 BOWERY ST. — 4 Apartment House. 4 baths, 4 kitchens, good income. Price $7800.

Beall Insurance & Realty Co.
Phone Fbg 345 — NO TOLL Charge
9 West Main Street Frostburg

Situated along Mexico Farms Road is this nice frame bungalow having 5 rooms, modern bath and kitchen, full basement, warm air coal furnace heat. Large screened porch, garage, shrubery, fruit, grapes, and timber, 3 acres land suitable for building development close Pittsburgh Plate Glass.

HOME AND INVESTMENT—Potomac Park, 2 story frame double, 5 rooms, bath each side. One fireplace. Full basement, warm air coal furnace heat to each room, both sides. All in good condition. Price $950 Cash. Balance as rent.

WANTED! PROPERTIES TO SELL

GLENN WATSON & SON
213 Va. Ave. PA 2-4040 or PA 2-0278

20—For Sale Miscellaneous

Xmas Bargains

Reg. $79 Cedar Chest NOW $62
Reg. $69.95 Cedar Chest Now $55
Reg. $59.95 Cedar Chest Now $47

MILLENSON'S
317 Virginia Ave. PA 2-3930
Open Mon. thru Xmas 'til 9

NEW 34x29 Hallmack Hollywood vanity medicine cabinet $85. Dial PA 2-5800 before 5.

CAMERA ACCORDION
120 Bass *5. PA 4-3993*

SYKES STYLE SHOP
Coats, New Shipment ..... from $24.95
Holiday Dresses, all sizes $10.95
Velvet Skirts & Blouses $10.95
805 MARYLAND AVE PA 2-1570

21-Wanted to Buy

WANTED — Iron fireman stokers, regardless of condition. Call PA 2-7901 9 to 5.

SCRAP IRON, METAL
STRUCTURAL STEEL
OLDEST RELIABLE DEALER
Lane Ave. and Nat'l Highway
Rear LaVale Fire Hall
FELDSTEIN'S
DIAL PA 2-5320 or PA 2-1662

WANTED — 21" TABLE MODEL ZENITH TELEVISION
PHONE PA 2-6147

Scrap Iron
METALS
"Sell now for Christmas Money"
Brock's Scrap & Salvage
Old Tin Plate Site PA 2-0820

WANTED: Lincoln cents from 1909 to 1934; 2 cents each plus postage. Indians, 5 cents each. Frank Nolan, Burlington, N. J.

24-Furnaces, Heat, Stoves

LENNOX Coal, Gas, Oil FURNACES
Cleaning & Repairing
Klinger Heating 196 N Centre PA 4-6834

FURNACES - AIR CONDITIONERS
FILTERS - SHEET METAL WORK
G. A. Largent & Son Supply
(Formerly Grabensteins)
1316 Lafayette Ave. PA 2-4525

Plumbing & Heating
J. E. Woodyard Phone PA 2-6950

HOLLAND FURNACE CO.
Oil — Coal — Gas Heating Units
Sanitary cleaning service repairs
449 N Centre St Phone PA 4-5522

IRON FIREMAN
Stokers. Gas and Oil Boilers
Furnaces. Selectemp system
Bennett Gas & Electric Co.
119 N Centre St PA 2-7900

HEATING SUPPLIES
FURNACES BOILERS
SPECIALTIES CONTROLS
AIRCON ENGINEERING & SUPPLY COMPANY
2 Williams St. Dial PA 2-7269

25-Building Supplies

TERRAFLEX
The original and still the outstanding Vinyl Asbestos Tile
The Cumberland Cement and Supply Company
Rear 419 N. Centre St. PA 4-2000

STONE BUILDING STONE FLAGSTONE
Stonework. Jess Lashley, Fbg. 1112-W

Kiln Drying Service
Buchanan Lumber Co.
549 N. Centre St. PA 2-0650

Headquarters for . . .
READY-MIX CONCRETE
SUPER CONCRETE CO.
405-11 Henderson Ave. PA 2-4260

WHAT MEN WANT FOR CHRISTMAS
Boys, too, like "Man Sized"
Stanley Tools

Stanley Glide-O-Matic Rule 8 Ft.	$1.55
Combination Square	$1.49
Push Drill	$6.75
Stanley Levels	$2.95 & $3.40
4 Ft. Level,	$12.40
Stanley Bench Plane	$5.79
Cutter Knife	ea. $1.00
Stanley Steelmaster Hammer	$4.99
Stanley Power-Bore Drill Bits Set of four	$3.38
Stanley new Surform Plane	$2.96

THE BUCHANAN LUMBER COMPANY
549 N. Centre St.
PHONE PA 2-0650

OAK FLOORING
SAVE—SAVE—SAVE
NEW LOWER PRICES
DIRECT FROM MANUFACTURER

25/32 x 2¼' Clear White	22c ft.
25/32 x 2¼' Select White	20c ft.
25/32 x 2¼' #1 Com. White	18½c ft.
25/32 x 2¼' Econ (#2 Com.)	14½c ft.
25/32 x 2¼' Com & Btr Shts	14½c ft.

Flooring Kiln-dried, end matched, bundled and graded in accordance with National Association Rules.

ALL SIZES Stair Treads and Risers

TREADS

1-1/16 x 9½ x 36"	$1.65 ea
1-1/16 x 10½ x 36"	2.05 ea
1-1/16 x 11½ x 36"	2.20 ea

Risers
¾ x 7½ x 36" $1.25 ea

ALLEGHENY HARDWOOD FLOORING CO., INC.
Everett Pa. Phone 202

OPEN DAILY 8 A.M. to 5 P.M.
Saturday to 12 noon.

25-Building Supplies

LUMBER ROOFING INSULATION
CESSNA LUMBER CORP.
27 Howard St. PA 2-1727

Paint — Lumber — Hardware
VALLEY LUMBER CO.
"Everything for the builder"
Bedford Rd. PA 2-7760 Prompt Delivery

ALCOA ALUMINUM SIDING
Complete Job! 5 Years to Pay!
HARRY W. YOUNG
ROUTE 3, BEDFORD ROAD. PA 4-0004

PEN-MAR BRICK & TILE
Norman E. Sell
P. O. BOX 843 PA 4-7510

Christmas Tree Platforms
All materials 4 ft. x 8 ft.
$6.75
Set Up $9.75
½" Homasote for Platforms
4 x 6 Ft. — $2.64
4 x 8 Ft. — $3.52

THE BUCHANAN LUMBER CO.
549 N. Centre Street
PHONE PA 2-0650

Quality Lumber and Building Supplies
The South Cumberland Planing Mill Company
81 Queen St. PA 2-2600

26 Help Wanted

WE have canvassing positions open for men & women, full or part time. Transportation furnished. PA 4-5535.

WANTED NOW. Salesmen or women. Experienced or inexperienced. Part time or full time. School Teachers specially—this is your opportunity to increase your salary. Local concern, selling the world's newest utility for the home. Work 1 hour, earn $50. Training classes to start after January 1st. Write Box 960-A, c/o Times-News.

27-Female Help Wanted

WOMAN for Restaurant Work. Harry's Truck Stop, Route 40, 4 miles east of Flintstone. GR 8-4166.

28-Male Help Wanted

NATIONAL CONCERN will have opening after January 1, for married man with car to contact established customers. $85.00 per week guaranteed to start. Write Box 953-A c/o Times-News.

STRIPPER, experienced, for expanding Offset Department. Contact Personnel Dept., Herald Press Division, Package Products Co., Charlotte, N. C.

LOCAL retail concern is in need of an experienced credit manager. Please write, giving address, telephone number, qualifications and salary desired to Box 966-A c/o Times-News.

28-Male Help Wanted

FOREMAN WANTED

For plumbing and Heating Contractor.

Must be able to supervise jobs, work with men and read plans.

Work will vary from schools, churches and homes—both new and remodeling.

Permanent work with no lost time in non-union organization.

Those without experience need not apply.

Apply, stating experience, qualifications and references to

P. O. Box 532, Salisbury, Md.

32-Instructions

LEARN TO DRIVE. Dual Controls. Licensed by Dept. of Motor Vehicles. Howard Twigg 154 Bedford. PA 2-7333

34—Lost and Found

REWARD to finder of ring of keys lost Monday. One key on ring: Sargent No. U-49833. Dial PA 2-1790.

LOST—Wednesday, Lady's Bulova wrist watch. Vicinity of Park St. or Maryland Ave. Reward. PA 4-2787.

35-Miscellaneous

SEPTIC TANKS cleaned. Health Dept. approved Bi-State Disposal Service. Write or Phone Lonaconing HO 3-4401

KUHN'S Home Improvement Co. Basement to roof service. Carpentry, Painting, Masonry, Drywall, Electrical. PA 4-0647

MASONRY Contractors. C. & M. Nazelrod. Block, brick & all types of stone. Free estimates. Guaranteed work. Dial GR 8-4004, Flintstone.

SHOVELS — DOZERS
Mobile Cranes, Back Hoes, High Lifts, Compressors, Paving Breakers, Drills, Tractor-Trailers, Low Bed Trailers, Pole Trailers, Trucks of all kinds. Fill ground and road material.
We have more than 200 Pieces of Equipment to serve your needs!
BAUGHMAN CONTRACTING
Rt 40 West, Dial PA 2-4588

POWER excavating-trenching for cisterns, tanks, pipe lines, drain fields. HELMER & HEDRICK — PA 2-8484

GENERAL CARPENTRY
"REMODELING A SPECIALTY"
Free Estimates! PA 4-1393 or PA 4-3039

Septic Tanks Cleaned
$20 LEROY KENNELL
Hyndman Vl 2-3277 Cumb'd. PA 2-4241

WELL DRILLING
23 years Exp. Modern steel equipment. Pump Installations, Galvanized Casing. F. V. CARPENTER WELL DRILLING P. O. Box 352, Cumb., Ph. RE 8-9300

36-Watch, Clock Repairs

FAST, EFFICIENT WATCH REPAIRS
JOHN NEWCOMER
215 Virginia Ave PA 2-5558

38-Moving, Storing

JOHN APPEL TRANSFER LOCAL, LONG DISTANCE MOVING AGENT
GREYVAN LINE PA 4-1623

39-Painting, Paperhanging

Paperhang, Free Estimate
Dial PA 4-4018

40-Personals

THE GIFT that will cheer every day through the year like a letter from home. Send the Evening Times, Sunday Times, or the Cumberland News as a Christmas Gift. The first issue will arrive in a colorful holiday wrapper. Christmas Gift Card bearing your name will be sent with each gift subscription. Out-of-Town Mail Subscriptions only. Call Circulation Dept. Dial PA 2-4600.

43-Piano Tuning

Piano Tuning & Repairing
Laurence Griffith PA 2-1633
Piano Technician Guild Member

BOB MORELAND
When you want the best service for any Piano PA 4-1084

46-Television, Service

MARPLE'S JEWELRY
See Lee First
Finest, with Free Parking
234 N. CENTRE ST. PA 2-2280

HUMBERTSON'S TV
1222 Nat'l. Hwy. LaVale PA 2-7220

UNITED TV
We repair all makes Radio, TV
130 N. Centre St. PA 4-1466

47—Real Estate For Sale

753 Washington St.
1st Floor — 4 rooms & bath
2nd Floor — 4 rooms & bath
3rd Floor — 3 rooms & bath
$15,000.00
Hot Water Heat — Gas Fired
Monthly payments can be arranged.
For inspection and appointment
Phone PA 4-4847

6 ROOM Bungalow, Potomac Park, 3 bedrooms, bath, city water, gas, level lot, improved street. $6500. The Mac Co., W. A. McGraw, Salesman. PA 4-1424.

HEART HOMES
OUR OWNER-BUILT PLAN CAN SAVE YOU UP TO $3,500.
No Down Payment.
38 N. LIBERTY ST. DIAL PA 4-6428

Buchanan Lumber Co.
"PRECISION CUT HOMES"
CALL PA 2-0650
for an Appointment!

AMERICAN BUILT HOMES
No Money Down. Immediate Delivery!
FINANCING NO PROBLEM
At Clarysville Fire Dept., Rt 1, Fbg
Dial OV 9-6626, Open 10 a.m.-6 p.m.
Sundays 1 p.m. to 6 p.m.

CHOICE LOT — WEIRES' AVE. LA VALE — 75x138 — $1,275. PHONE PA 4-6428.

To sell your property, consult GEORGE WAINGOLD REAL ESTATE PA 2-2152 PA 4-2383

527 WILLIAMS—5 rooms, plus two upstairs, garage. Automatic gas heat. Near schools, park. PA 2-1175.

Let me list your property for sale. I can SELL it QUICKLY for CASH! MILLENSON Real Estate. PA 4-5590

OUT-OF-TOWN Owner will sell half of large Double House for less than $3000 with privilege of buying other half. Easy terms. Brokers welcome. Box 283, College Park, Md.

LAVALE—2 Level Lots, all utilities. 162'x190', 500' off Route 40 on hard surfaced Cash Valley Road: Corner lot, 2 entrances. 100'x170', Braddock Road just east of State Road Garage. PA 2-4260 or PA 2-6413.

FRAME DUPLEX — In Cresaptown, steam heat, yard, 2 car garage. $10,000. Opie Annan, 58 N. Centre, PA 4-0200.

48-Roofing, Spouting

Roofing, Spouting, Siding, Awnings Three years to pay. Guaranteed work. Andrew Witt Phone CO 4-5456

New Roofing, Painting, Gutters Metal Work, all types. Estimates free. 30 yrs Exp. Alex J. Schute, PA 2-6508

ROOFING-Built up & all types. Shingle work, waterproofing. Free Estimates. Allegany Roofing Co., PA 4-7805.

ROOFING, SIDING
installed by Experts. Written guarantee materials and labor. No money down, up to 3 years to pay.
SEARS ROEBUCK AND CO.
PA 2-5100

48-A—Storm Windows

RUSCO Extruded Aluminum Storm Windows
Completely Installed As Low As ... $16.95
515 Regina Ave. PA 2-6030

ALCOA ALUMINUM
Storm Doors $39.95 up
Storm Windows $17.95 up
IDEAL WINDOW PRODUCTS CO.
620 Columia Ave PA 2-2028

Storm Doors-Windows
Jalousies-Porch Enclosures
JOHN E. SHARP & CO.
150 McMullen Highway PA 2-7620

TRI-STATE ALUMINUM PRODUCTS
1⅛" Storm Doors $29.95
3-Channel Windows $15.95
DAY OR NIGHT! PA 4-4497

50—Upholstering

Imported velveteens, reg. 2.98, now $2.49
GEO. BRAGG, LaVale, Md. PA 4-4611
2 blocks opp. LaVale Methodist Church

POSSELT'S
Custom Upholstering, Furniture Repairs, Awnings & Tarpaulins
131 Frederick St. Oldest, most reliable
Dial PA 2-4715. Over 35 years in city

CUSTOM MADE FURNITURE
Recovering and Spring Repair
C. E. Brode. 555 Greene PA 2-1896

UPHOLSTERING Automobile Furniture
AUTO CONVERTIBLE TOPS
TRUCK SEATS TARPAULINS
HASTINGS ALUMINUM AWNINGS
Geo. S. Warner 1201 Va. Ave. PA 4-0774

UPHOLSTERING
John Troxell, 220 Charles St. PA 4-2094

LIKE a letter from home every day through the year: To your son or daughter in the Armed Services, or your boy or girl away at school. Send The Cumberland News, The Evening or Sunday Times. Call: Circulation Dept. PA 2-4600.

51-Vacuum Cleaners

Vacuum Cleaner Sales & Service
Factory authorized parts and service for most standard makes such as
HOOVER AIRWAY PREMIER
Eureka, Kirby, Filter Queen, etc.
We give S&H Green Stamps
Mary St at Virginia Av PA 2-5070

Display Classified

Let us Install Locke HOUSETIME GUARANTEED
WROUGHT IRON RAILINGS
WARNER'S
1201 Va. Ave. PA 4-0774

WINTER TIRES
RETREADS ... from $10.88
NEW TIRES .. from $13.95
Andy's Dunlop Tires & Battery 6 Wms. St. PA 2-3190

Discount Surplus Store
Open 9-12, 1-5, 6-9 except Sun. Every Day is Bargain Day. Don't forget Mary Proctor Ironing Boards, Reg. $19.90, Sale Price while they last $11.95. Also Formica at 35c & 50c per ft. until it's all gone!
442 N. Centre Dial PA 4-4844

Trenching, Excavating and Backfilling for:
—Footers —Sewer Pipe
—Cisterns —Septic Tanks
—Gas Lines —Drainage Ditches
—Water Lines —Oil Tanks
—Reservoirs —General Work
THE HELMER & HEDRICK CO.
McMullen Highway PA 2-8484

Bulova — Benrus — Elgin
Wrist Watches
14.95
Unclaimed Radios, Cameras, Rings
NEW TRAVEL-JOY LUGGAGE
All At Bargain Prices
MORTON LOAN CO.
33 BALTIMORE STREET

'59 Plymouths & DeSotos
JUST ARRIVED
Available for Immediate Delivery!
Belvedere V-8, 4-dr. Powerflite.
Fury V-8, 2-dr. Hardtop. Torqueflite. Power Steering.
Custom Suburban 4-dr. V-8, Torqueflite. Power Steering
Savoy "6" 4-dr. Straight Shift.
Firedome 4-dr. Torqueflite. Full Power.
Firesweep 4-dr. Torqueflite.
S & S MOTOR SALES
218 S. Mechanic St. Dial PA 4-2600

1 Owner
Like New
Low Mileage
Alpine White
'57 CADILLAC SEDAN DeVILLE
Words cannot describe this beautiful "Sweetheart."
Power Steering, Power Brakes, 6-way Electric Seat, Radio, Heater, Turn Signals, Backup Lights, Whitewalls, New Plastic Covers, Customized Interior, Electric Windows, Carpet Pads. Only $4,395
PA 4-6466 OR PA 4-2428 AFTER 9 P. M.

CHURCH NOTICES

(Continued from Page 6)

First English Baptist, East Main Street, Rev. E. Elwood Settle, pastor. Sunday School 9:30 a. m., worship 10:45 a.m. Christmas program by the Sunday School. Training Union 6:30 p.m.; worship 7:30 p.m. Christmas tableau, "The Light of Men."

Welsh Memorial Baptist, Charles and Beall Streets, Rev. Wesley H. Harris, pastor. Sunday School 9:45 a.m., worship 11 a.m. "Are You a Wise Man?" Worship 7:30 p.m. Annual Christmas cantata presented by the adult choir.

The First Congregational United Church of Christ, Bowery Street, Vernon Cost, guest speaker. Sunday School 10 a.m., worship 11 a.m. Special musical program will be given by the choir. Worship 7:30 p.m. Christmas program.

First United Presbyterian, Rev. Paul D. Caravetta, pastor. Sunday School 9:30 a.m., worship 11 a.m. "The King Cometh." Worship 7:30 p.m. Annual Christmas program.

Church of the Nazarene, Charles and Centre streets, Rev. Joseph D. Byers, pastor. Sunday School 9:45 a.m., worship 10:45 a.m. Junior program. Worship 7:30 p.m. Senior Christmas program.

Kingdom Hall of Jehovah's Witnesses, Pearson Street. 9:30 a.m., assemble for field service; 7 p.m. watchtower study, subject, "Signs and Wonders in the Time of the End." Isa. 8:18.

Dickerson A.M.E., Mechanic and Pine Sts., Rev. E. H. Purnell, pastor. Sunday School 10 a.m., worship 11 a.m. "The Birthplace of Jesus." Youth Fellowship 12:30 p.m.

Zion United Church of Christ, East Main Street, Rev. Paul V. Taylor, pastor. Sunday School 9:45 a.m., worship 11 a.m. "Star Over Bethlehem." Youth Fellowship and Catechetical Class 6 p.m.; worship 7:30 p.m. Children's Christmas program.

St. John's Episcopal, Broadway and Stoyer streets, Rev. H. M. P. Davidson, pastor. Holy Communion 8 a.m. Parish Eucharist 10:30 a.m. "Word Made Flesh." Church School 10:30 a.m.

Salem United Church of Christ, 78 Broadway, Rev. George L. Wehler, B. D., pastor. Sunday School 9:30 a.m., worship 10:45 a.m. "Christ's Coming—Home". Worship 7 p.m. Children's Christmas program.

John Wesley Methodist, 33 Park Avenue, Rev. George T. C. Bell, pastor. Sunday School 9:30 a.m., worship 8 p.m. "The Human and the Heavenly World."

Rail Bridge Almost Gone

Most of the temporary railroad bridge across Wills Creek at Baltimore Street was removed this week by the contractor, the George F. Hazelwood Company.

The single-track span structure was built in the summer of 1957 to be used during the demolition of the old Western Maryland Railway bridge and the subsequent construction of the new one.

Two weeks ago the new double-track span was placed in use and workmen then began the job of removing the temporary structure.

A spokesman of the Hazelwood Company said 120 tons of steel were used in its construction. This belongs to the contractor as the cost of erecting the temporary span was included in the bid price.

This can be reclaimed as were the large wood beams used in building the temporary auto-pedestrian bridge carrying Baltimore Street across the creek.

A crane loaded the large steel beams onto a Western Maryland car Thursday, attracting the usual number of sidewalk superintendents.

The upright beams had to be driven into the bed of Wills Creek. When these are finally removed, and the bed paving work completed, the last creek phase of the Cumberland-Ridgeley flood protection project will have been completed.

James Butler (Wild Bill) Hickok was shot dead from behind in Deadwood, S. D., on Aug. 2, 1876.

Navy "Eye" Could Spot Spy Moons

CHINA LAKE, Calif. (AP)—Navy scientists here have developed what they say is the first camera capable of detecting and tracking unfriendly, spying satellites.

The development was disclosed this week.

Until now American and Russian satellites have been tracked best by antennas picking up their radio signals. Telescope and camera tracking has been difficult—and impossible when the satellite is too high or too small.

But suppose a satellite has been designed to transmit radio signals only over Russia on command from Russians. Free world tracking systems would not be able to pick up these signals.

To close this gap in sky defenses, Navy scientists have been working the past six months to fashion a new kind of eye to scan the sky.

The announcement called it a "synchronized smear camera for satellite surveillance and detection." This means that when it locks on a moving object, the other points of light in the sky show up only as smears. At its present stage of development, the camera can obtain an exposure of as long as 10 minutes.

Jack T. Leininger, photo-technologist at the U. S. naval ordnance test station at China Lake, is credited largely with developing the instrument.

Leininger said the camera has not photographed any mystery satellites to date, but added that he does not yet have facilities to cover the whole sky at once throughout the night. It would take a bank of nine of these cameras, he said, to scan from horizon to horizon.

Leininger said his camera had taken pictures of America's Explorer IV and Russia's Sputnik III. "We have not yet tried for Explorer I and Vanguard I," he said. These are the only four man-made satellites known to be orbiting around the earth.

Oregon Gets Stamp On Anniversary

WASHINGTON (UPI) — The 100th anniversary of Oregon statehood will be marked by a special commemorative stamp depicting the "long overland trek of its early settlers," the Post Office announced Friday. The four-cent blue-green stamp will show the rear view of a covered wagon "typical of those used over the Oregon Trail by the early settlers," the Post Office said.

County Orders Account Check

At the suggestion of Leslie J. Clark, attorney to the Allegany County Board of Commissioners, a check of all overdue accounts for persons in the County Infirmary and Sylvan Retreat will be made early next month.

Clark said that the county could recover amounts due when inmates at both institutions die and leave estates. It is necessary that the executor or administrator of such estates be contacted and the county's claim submitted, he added.

Mrs. Johanna N. Sills, county auditor, said she would go over these accounts. Some of the accounts are uncollectable, she added, and should be abated by the county.

Mrs. Sills also told the board the State Mental Hygiene Department is pressing for a list of all uncollectable accounts for persons from this county who are in state mental hospitals. The state is taking over collection of all accounts January 1.

Mrs. Sills said she and her staff have only six more working days to provide this list to the state by the January 1 deadline. Commissioner John J. Rowan, board president, said that the state agency should have given adequate notice of this deadline.

Second National Announces Dividend

The Board of Directors of The Second National Bank announced yesterday it has declared the regular semi-annual dividend of $1 a share on capital stock of the bank.

This dividend will be paid January 15 to stockholders of record at the close of business December 31. The distribution, 162nd in the history of the bank, continues the regular annual declaration of $2 a share that has been paid for many years.

Thursday, the bank held its Christmas party at Cumberland Country Club. Directors, officers and employes with their wives and husbands attended.

Feature of the entertainment was a mock directors' meeting which was written, produced, and staged by members of the bank's staff. A musical program was presented by Mrs. Robertine Boyle Murray, Mrs. Marion Hamilton Francis and Billy Boyer with Kenneth Mahaney of the bank acting as master of ceremonies.

Repairs Started On Chandeliers

Workmen were busy yesterday making repairs to the three chandeliers in the main court room at the Court House which were found to be faulty after a fourth chandelier crashed to the floor from the ceiling Thursday.

One of the workmen said the bolts which held the main section of the chandeliers had threads which were stripped. He attributed this to the heat at the 1,000 watt bulbs generated.

ASSIGNEE'S SALE

ASSIGNEE'S SALE OF VALUABLE PROPERTY SITUATED ON THE WESTERNLY SIDE OF MARTINS MOUNTAIN AND THE NORTHERLY SIDE OF THE BALTIMORE PIKE IN ELECTION DISTRICT NO. 21 ABOUT 8 MILES EAST OF THE CITY OF CUMBERLAND, ALLEGANY COUNTY, MARYLAND, AND BEING A PART OF A. T. McLUCKIE FARM.

Under and by virtue of the power of sale contained in a certain mortgage dated August 8, 1951, and recorded in Liber 248, folio 253, one of the Mortgage Records of Allegany County, Maryland, which mortgage is now in default in the convenants and conditions thereof, the undersigned as Assignee of said mortgage for the purpose of foreclosure, will sell at public auction along the side of the Second National Bank Building at the corner of Baltimore and S. Liberty Streets, in the City of Cumberland, Maryland, on Monday, December 29, 1958, at 10:00 o'clock, A. M., the following described property, to-wit:

ALL that lot or parcel of land lying on the west side of Martins Mountain and North of the Baltimore Pike, in Election District No. 21 of Allegany County, Maryland, being a part of the A. T. McLuckie farm which was conveyed to A. N. McLuckie, et al, by deed dated February 21, 1944, and recorded in Liber No. 198, folio 521, one of the Land Records of Allegany County, Maryland, to-wit:

BEGINNING at a planted stone, the beginning of "The Rising Sun," "Queen Anne" and at the end of the 17th line of "Addition to the Williams Farm," and running then by magnetic meridian as of April, 1946, and horizontal measurements, (1) South 49 degrees 16 minutes West 181.7 feet to a stake and stone pile; (2) South 40 degrees 50 minutes West 98.9 feet to the upper side of a large Ash tree standing in the fence, then with the fence (3) South 25 degrees 50 minutes West 145.5 feet to a post; (4) South 37 degrees 15 minutes East 39.6 feet to a post on the limits of the Baltimore Pike, and with the limits of the Pike; (5) North 57 degrees 45 minutes East 307.1 feet to a stake; (6) North 61 degrees 15 minutes East 172.8 feet to a post on the northern limits of the Pike and a corner to lands owned by Ira C. Fisher, and with his line, (7) North 27 degrees 45 minutes West 198.5 feet to the beginning, containing 1.55 acres, more or less.

BEING the same property which was conveyed unto Richard W. Shipley and Martha E. Shipley, his wife, by deed from Clyde W. Love and Ella Jean Love, his wife, dated August 8, 1951, which is recorded in Liber 234, Folio 641, one of the Land Records of Allegany County, Maryland.

THIS PROPERTY is improved by a two-story frame dwelling house containing five rooms and single garage, with composition roof, stone foundation and all modern conveniences.

TERMS OF SALE: One-third cash on day of sale and balance on delivery of good and sufficient deed to the purchaser thereof.

All state and county taxes will be adjusted to the date of sale.

George W. Legge,
Assignee of Mortgage for the Purpose of Foreclosure

Adv.—N Dec. 6-13-20-27

STATE ROADS COMMISSION
NOTICE TO
ELECTRICAL CONTRACTORS

Sealed bids will be received until noon, Tuesday, December 23, 1958, at the office of the State Roads Commission at Baltimore, Maryland, offering to install an emergency generator at the State Roads Commission's Building on Braddock Road, Cumberland, Maryland. Details, bidding forms and special bidding envelopes may be obtained at the State Roads Commission office Braddock Road, Cumberland, Maryland. PHone PA 4-5670.

Adv.—N-T-Dec. 11-12-13-15-16-17-18-19-20.

EXECUTRIX NOTICE

THIS IS TO GIVE NOTICE, That the subscriber has obtained from the Orphans' Court of Allegany County, Maryland, letters Testamentary on the estate of Charles R. McFerran late of Allegany County, Maryland, deceased. All persons having claims against the deceased are hereby warned to exhibit the same, with the vouchers thereof duly authenticated, to the subscriber on or before the 25th day of May 1959, They may otherwise by law be excluded from all benefit of the said estate. All persons knowing themselves indebted to said estate are requested to make immediate payment.

Given under my hand this 25th day of November, 1958.

Helen Elizabeth McFerran,
Executrix,
791 Fayette St.,
Cumberland, Md.

Adv.—N-Nov. 29-Dec. 6-13-20.

NOTICE TO BIDDERS

Sealed bids will be received by the Mayor and City Council of Cumberland, Maryland, at the office of the City Clerk, City Hall, Cumberland, Maryland, until 10:00 o'clock A

Stocks Climb To Record High, Then Give Ground

NEW YORK (UPI) — Stocks climbed to new record highs Friday then gave ground on profit-taking in recent upside leaders —issues such as American Telephone, Zenith, the drug stocks, electronics, some of the steels and rails.

There were numerous good gains despite the selling. Eastman Kodak, object of considerable stock-split conjecture, held 3 points of an early 7 point gain.

Missile issues, reflecting successful orbiting of an Atlas missile, scored gains ranging past 4 points in Triokol. Goodrich ran up nearly 6 in the times. Westinghouse Air Brake gained over 2. Chrysler met demand when it appeared its strike was settled and it closed with a gain of nearly a point.

Training was at a moderate pace through the session, with turnover totaling 3,540,000 shares against 3,900,000 in each of the two previous sessions.

The late selling was deemed entirely technical in nature, representing evening up before the week end and the holiday shortened week to come.

Zenith, which has soared spectacularly in recent weeks, fell back nearly 11 points. American Telephone lost 2½ points of the rise scored on this week's three-for-one stock split announcement. Polaroid lost nearly 3. Recently favored pharmaceuticals had losses running around 2 points in Warner Lambert, Sterling Drug, Pfizer.

Chance Vought, which this week has lost out heavily on defense contracts, slumped over 3.

Rails were mixed but with a loss of more than 7 points in Texas & Pacific, outside the average group. Atlantic Coastline and Kansas City Southern rose around a point; Louisville & Nashville lost 2.

Utility features were Panhandle Eastern Pipe Line with a gain of 2; Columbia Gas, up ⅞.

New York Stock Quotations

NEW YORK (UPI)—Stock prices:

(in hundreds)	Sales	High	Low	Close
—A A—				
ACF Industries Inc.	9	47½	46½	46¾
Adams Express Co.	25	27⅜	27	27⅜
Admiral Corporation	12	18¼	17⅝	17⅝
Air Reduction	31	79	78	78¾
Alco Products Inc.	19	19⅝	19½	19½
Allegheny Ludlum	23	46⅞	44½	44½
Allied Chemical	44	94½	92⅝	92¾
Allied Mills Inc.	4	39⅝	39⅝	39⅝
Allied Stores	7	54	53½	53½
Allis Chalmers	144	29¼	28⅞	29
Alpha Portland	8	38⅞	38⅜	38⅞
Aluminium Limited	340	31½	31	31¼
Aluminum Co.	34	93¾	92⅜	92¾
Amerada Petroleum	14	101⅞	101	101⅛
American Airlines	32	24	23⅝	23⅞
American Bosch	25	35⅞	34⅝	35
American Brake Shoe	6	46	44¾	45
American Brd. Par.	14	20⅛	19⅝	19¾
American Can	35	49⅜	49⅛	49⅜
American Chain	2	47¾	47⅝	47⅝
American Cyanamid	14	51⅝	50½	50½
American El. Power	26	55¾	54⅜	54⅜
American For. Pwr	14	17½	17¼	17⅜
American Home Prod.	3	129	127¼	127½
American Mach.	8	54¾	54¼	54¼
American Metal	24	27¾	27¼	27¼
American Motors	415	39	37¾	38⅛
American Smelt.	34	47⅝	46⅞	46⅞
American Standard	625	15¼	14¾	14⅞
American Steel	34	45⅜	43½	43¾
American Stores	2	98½	97½	97½
American Sugar	2	34⅜	34¼	34¼
American T&T	140	225⅞	223¼	223½
American Tobacco	26	94⅞	94⅜	94⅞
American Viscose	14	36⅞	36⅝	36⅜
American Zinc Lead	2	14½	14⅛	14½
Anaconda Copper	66	61⅛	60	60
Anaconda Wire	150	54¾	54	54
Anchor Hocking	27	80¾	77⅜	80¾
Argo Oil	10	38⅞	38¼	38¾
Armco Steel	13	67¼	66¼	66¼
Armour Company	28	22¼	21⅞	21⅞
Armstrong Cork	35	38⅛	37½	37½
Ashland Oil	24	18¾	18⅜	18¾
Atchison, Topeka	55	27	26⅝	26¾
Atlantic Refining	96	45⅛	44¼	44¼
Atlas Corporation	43	7⅞	7¾	7¾
Avco Manufacturing	540	12⅜	11⅞	11⅞
—B B—				
Babcock & Wilcox	38	31½	30⅝	30¾
Baldwin Lima Ham	63	14¾	13⅞	14
Baltimore & Ohio	42	43¾	43¼	43¼
Baltimore & Ohio pfd	1	62	62	62
Bath Iron Works	16	29	28⅝	28⅝
Beechnut Life Savers	2	41¾	41½	41¾
Bell Aircraft Corp	215	21⅜	19⅜	21¼
Bendix Aviation	34	70	69	70
Bethlehem Steel	155	50¼	49¾	49¾
Blaw-Knox Company	38	36½	35⅞	35⅞
Bliss, E.W.	24	17⅝	17	17½
Boeing Aircraft	115	47⅞	46⅝	46½
Bond Stores Inc.	6	21¼	20¾	21
Borden Company	3	74⅞	74¾	74¾
Borg Warner Corp	62	38⅛	37½	37½
Bridgeport Brass	8	34⅞	34⅛	34⅛
Briggs Manufac.	62	8¾	8¼	8⅜
Bristol Myers	11	76⅜	75½	75½
Bucyrus-Erie Co.	32	27⅞	27½	27⅞
Budd Company	98	19⅜	19	19
Bullard Company	8	16⅛	15¼	15⅜
Burlington Industries	55	14⅛	13⅞	13⅞
Burroughs Corp	148	42¾	41¼	41¼
—C C—				
Calif. Packing Corp	3	49	49	49
Canadian Pacific	10	29⅞	29⅝	29⅝
Capital Airlines	18	18⅜	18	18¼
Carrier Corporation	10	43⅞	43⅜	43⅜
Case J.I. Company	55	20⅜	20	20
Caterpillar Tractor	16	89	87¾	87¾
Celanese Corp	76	29¾	28½	28⅞
Celotex Corporation	6	37⅞	37⅜	37⅜
Cerro de Pasco	18	47⅛	46½	46½
Certain-Teed	65	14⅜	14⅛	14⅜
Cessna Aircraft	18	42	40¾	41½
Chesapeake & Ohio	9	66¾	66⅜	66⅜
Chrysler Corp	385	51¼	49¾	50⅜
Cincinnati G&E	22	35	34⅜	34⅜
CIT Financial Corp	8	58	57⅝	57⅝
Cities Service Co.	32	61	59⅜	60
Clevite Corporation	202	25⅜	24¼	25
Coca Cola Bottling	18	122	120	121¾
Colgate Palmolive	14	88¼	87¼	87¾
Colorado F&I	30	24⅜	24	24
Columbia Brd. A	44	36⅞	36⅜	36¾
Columbia Gas	180	22½	21⅝	22½
Columbus & So. O.E.	14	36¼	36	36
Commercial Credit	14	61¾	61⅜	61½
Commercial Solvents	134	15⅛	14⅛	14½
Commonwealth Eds	24	54⅜	53⅞	53⅞
Consolidated Eds	42	61⅜	60⅞	61⅜
Consolidated Nat. Gas	13	49	48⅜	48⅝
Consolidation Coal	4	39¾	39⅜	39⅜
Container Corp	64	28½	27⅞	28⅛
Continental Baking	5	46½	46¼	46¼
Continental Can	15	57⅛	56⅜	56⅜
Continental Motors	23	11¾	11½	11½
Continental Oil	25	62½	61½	62⅜
Corn Products	13	53¾	53	53⅜
Cosden Petroleum	14	19	18⅞	19
Crane Company	14	36⅜	36	36
Crown Zellerback	26	58⅛	57½	57½
Crucible Steel Co.	49	28¼	27⅝	27⅝
Cudahy Packing Co.	24	12⅞	12¾	12⅞
Curtiss Wright Corp	44	26⅜	26	26
—D D—				
Dayton Pow. & L.	18	52	51¾	52
Decca Records Inc.	46	18½	17⅝	17⅝
Deere & Company	42	50⅜	49⅜	49⅜
Delaware & Hudson	14	28	27⅝	27¾
Del. Lack. & West.	24	11⅛	10⅝	10⅝
Distillers Corp	2	33¼	33¼	33¼
Douglas Aircraft	45	57¾	57	57⅛
Dow Chemical	48	75⅞	75	75¼
Du Pont de Nemours	34	204¾	202¾	203½
Eastern Airlines Inc.	44	34⅝	34	34⅛
Eastern Gas & Fuel	12	27⅞	27½	27⅞
Eastman Kodak Co.	47	148	144	144
Electric Auto-Light	13	36¾	36⅜	36¾
Elec. Stor. Battery	14	39⅜	39⅛	39¼
El Paso Natural Gas	84	36⅞	35½	36
Emerson Radio	75	15½	14¾	15⅜
Endicott Johnson	1	33¾	33⅜	33¾
Erie Railroad	104	12⅛	11⅝	11¾
Ex-Cell-O Corp	14	41½	39¾	40½
—F F—				
Fairchild Engine	90	10¼	10	10
Falstaff Brewing	16	19¼	18½	18¾
Ferro Corporation	10	29⅛	28⅜	28⅝
Firestone Tire	7	134	133	134
First Am. Natl. Bk.	50	21⅞	21½	21⅝
Flintkote Company	6	60⅜	59½	59½
Food Fair Stores	24	37¾	37¼	37½
Ford Motor Co.	214	50¼	49½	49⅝
Freeport Sulphur Co.	11	101	99½	100
Freuehauf Trac. Co.	321	20	19¾	19½
—G G—				
General Acceptance	6	17½	17¼	17⅜
General Dynamics	365	66⅜	63¾	64
General Electric Co.	155	74⅜	73	74⅜
General Food Corp	10	77	76⅞	76½
General Mills Inc.	1	86¾	86¾	86¾
General Mtrs Corp	280	48	47⅝	47⅞
General Public Util.	13	49⅞	49½	49½
General Telephone	108	62⅜	61¼	61½
Gillette Company	15	46½	45⅞	46½
Glidden Company	34	44	43⅝	43¾
Goodrich B.F.	68	76⅞	72	76⅞
Goodyear Tire	29	119¾	118¼	119½
Great North. Rwy.	291	50¼	49¾	49¾
Great Western Sugar	27	30⅜	29¾	29¾
Greyhound Corp	60	18¼	18	18⅛
Grumman Aircraft	24	24⅛	23⅝	23⅝
Gulf, Mobile & Ohio	6	24¾	24⅝	24¾
Gulf Oil Corp	36	126⅞	125½	126½
—H H—				
Halliburton Oil	25	60¾	60¼	60⅜
Hammermill Paper	3	32¼	31¾	31¾
Harbison Walker	5	46	45¾	45¾
Hercules Powder	20	60	59½	59½
Hilton Hotel Corp	56	33⅜	32	32
Holland Furnace	58	12½	12⅛	12⅛
Homestake Mining	11	41⅞	41½	41⅞
Hooker Chemical	22	36½	36¼	36⅜
Howe Sound Co.	152	14⅛	13⅞	13⅞
—I I—				
Ideal Cement Co.	65	95¼	94	94
Illinois Central RR	45	48⅛	47	47
Industrial Rayon	42	22⅛	21¼	21¼
Ingersol Rand Co.	5	97	96½	97
Inland Steel Co.	6	143	142	142
Inspiration Copper	2	37⅝	37¼	37¼
Interlake Iron Corp	14	24⅝	24¼	24¼
International Bus.	32	497	495	495
International Harv.	72	40⅞	40⅜	40⅝
International Nickel	43	89¼	88	88
International Paper	16	116½	115½	116⅛
International T&T	108	64⅜	62⅛	62¾
—J J—				
Johns Manville	65	49¼	48⅜	48⅞
Jones & Laughlin	23	59¼	58	58
Joy Mfg. Company	22	47⅞	47	47¾
—K K—				
Kaiser Aluminum	56	43¼	42¼	42¼
Kennecott Copper	21	98¼	96	96¼
Kern County Land	17	62	61	61
Kerr McGee Oil	28	54	52⅝	50⅛
Kimberly Clark	11	65	64⅛	64⅝
Koppers Company	17	43⅝	42¾	43⅜
Kresge S. S. Co.	16	32	31⅝	31⅝
Kress S.H. & Co.	15	41⅛	40½	40⅞
Kroger Company	15	96	95⅛	95⅛
—L L—				
Lee Rubber & Tire	3	24⅞	24⅜	24¾
Lehigh Coal & Nav.	22	10¾	10½	10¾
Lehigh Port. Cem.	13	34⅞	33¾	34
Lehigh Valley Ind.	12	1⅜	1½	1⅜
Lehigh Valley RR	12	8⅞	8⅜	8⅜
Lehman Corporation	48	32	31¾	32
Libby Owens Ford	2	95½	95	95
Libby McNeil	14	12	11¾	11¾
Liggett & Myers	12	81⅜	80⅞	80⅞
Link Belt Co.	2	59	59	59
Lockheed Aircraft	47	66½	64½	64½
Loews Inc.	95	21⅛	20¾	20¾
Lone Star Gas Co.	73	42⅞	42¼	42⅞
Lorillard Tobacco	8	80½	79⅞	80
Louisville & Nashville	5	78¼	77⅞	78
Lukens Steel Co.	12	72¾	71⅛	71⅛
—M M—				
Mack Trucks Inc.	12	32⅝	32¼	32½
Magma Corp.	45	60¾	58½	58⅝
Martin Company	96	32¾	31⅝	31⅝
May Stores	33	49¼	48½	49⅛
McGraw-Edison Co.	15	38¾	37¾	38
Melville Shoe Corp.	5	24	23⅞	24
Merck & Company	43	78⅞	75¾	77¼
Miami Corporation	4	34⅜	34	34
Midland Ross	4	40	39⅜	40
Minneapolis Honeywell	14	119¾	118	118
Minneapolis Moline	35	18⅞	18½	18⅝
Minnesota Mining	24	108¾	107⅝	108⅜
Mo. Kan. Tex. pfd	19	62⅝	61¾	62⅝
Missouri Pacific	14	41	40⅝	41
Monsanto Chemical	82	38⅞	38½	38½
Monterey Oil Co.	55	37⅜	36¼	37
Montgomery Ward	24	41¼	40¾	41
Motorola Inc.	4	58¼	57⅝	57⅝
Murphy G. C. Co.	2	44	44	44
Murray Corp.	24	32⅝	31⅞	32
—N N—				
National Auto. Fibres	189	16½	15	15⅞
National Biscuit Co.	19	50½	50	50
National Cash Reg.	83	86¼	81½	81½
National Dairy	23	47⅞	46¾	47¾
National Distillers	55	30¼	29½	29½
National Fuel Gas	7	23⅛	23	23⅛
National Gypsum	9	59⅝	59⅛	59⅛
National Lead Co.	15	113⅞	112½	112½
National Steel	25	77⅝	76¼	77¼
National Theaters	44	10⅝	10⅜	10⅝
Newport News Ship.	9	46¼	45¼	46
New York Central	69	27¼	26¾	26¾
N.Y. Chi. & St.L.	33	31⅞	31½	31⅝
Niagara Mohawk	20	73½	73⅛	73⅛
Norfolk & Western	4	87½	87	87
North Am. Aviation	186	45⅞	45⅛	45⅛
Northern Pacific	23	50⅝	49½	49½
Northwest Airlines	73	27¼	26⅞	27
—O O—				
Ohio Edison Co.	6	57⅞	57	57½
Ohio Oil Co.	40	40½	39⅝	40¼
Olin Mathieson	246	42½	41¾	41¾
Oliver Corp.	16	14⅞	14⅝	14⅝
Otis Elevator Co.	4	69¾	69½	69¾
Owens Corning	63	65½	63¼	64
Owens Illinois	8	89¼	87½	87½
—P P—				
Pacific Lighting	5	53¼	52⅞	53¼
Pan Am. World Air.	75	22⅞	22½	22⅝
Paramount Pictures	9	46	45¾	45¾
Parke-Davis & Co.	40	39¾	38⅞	39
Peabody Coal Co.	71	14¼	13⅝	13¾
Penna. Power & Light	2	56¼	55¾	55¾
Penna. Railroad	80	17¾	17	17
Pepsi Cola Co.	30	26⅞	26½	26⅝
Phelps Dodge Corp.	17	61⅝	61¼	61⅜
Philadelphia Electric	4	47⅜	47	47⅜
Philco Corp.	36	24⅞	24¼	24⅞
Phillip Morris Inc.	15	61	60¼	60¼
Phillips Petroleum	48	47¾	47¼	47½
Piper Aircraft	4	22	21¾	21¾
Pitts. Plate Glass	13	76	75½	75½
Poor & Co. B	6	24	23¾	23¾
Proctor & Gamble	10	75½	74¼	74¼
Public Svc. Electric	20	38⅛	37¾	37¾
Pullman Inc.	6	57¼	56⅞	57
Pure Oil Co.	29	41⅞	41½	41⅝
—R R—				
Radio Corp. of Amer.	43	45¼	44	44⅜
Raytheon Mfg. Co.	125	66½	63⅝	65½
Reading Co.	9	22½	22¼	22¼
Republic Aviation	8	26¾	26½	26½
Republic Steel	136	77⅝	76	76
Rexall Drugs	34	32¾	32¼	32¼
Reynolds Metals	30	76½	75¼	75¼
Reynolds Tobacco B	9	85¾	85	85⅜
Richfield Oil Corp.	7	101¼	99¾	100
Robertshaw Fulton	3	31½	31½	31½
Rockwell Standard	10	29¼	28⅞	28⅞
Rohr Aircraft Corp.	18	24	23⅞	24
Royal Dutch Pet.	149	48⅜	48	48
—S S—				
Safeway Stores	92	41½	40⅝	41⅛
St. Joseph Lead Co.	9	32	31¾	31¾
St. L., San Fran. RR	34	19¾	19¼	19½
St. Regis Paper Co.	12	46½	45⅝	45¾
Savage Arms	38	15¾	15⅛	15⅛
Schenley Industries	35	44½	43½	43⅝
Schering Corp.	12	58½	57¼	57¼
Scott Paper Co.	5	72⅞	72¼	72⅞
Sears Roebuck	58	38⅛	38⅝	38⅞
Servel Inc.	16	10	9¾	9⅞
Sharon Steel Corp.	3	37½	37¾	37⅝
Shell Oil Co.	9	81½	80¾	80⅞
Shell Transport	105	21½	21¼	21½
Sheller Mfg. Corp.	4	17⅜	17¼	17¼
Sinclair Oil Corp.	62	65⅞	65¼	65½
Socony Mobil Oil Co.	130	47¾	47⅝	47⅝
Sou. Calif. Edison	8	60⅛	59¾	59¾
Southern Co.	32	37⅛	36¾	37⅛
Southern Nat. Gas	51	43⅝	43	43½
Southern Pacific Co.	42	61⅝	61¼	61½
Sperry Rand Corp.	196	24⅞	24⅝	24⅝
Standard Brands Inc.	6	69⅛	68⅝	68⅞
Standard Oil Calif.	43	59½	58¼	58⅞
Standard Oil Ind.	72	46⅞	46⅜	46⅞
Standard Oil N.J.	203	57⅝	57	57¼
Standard Oil Ohio	5	55⅞	55⅝	55⅝
Stanley Warner	6	17⅜	17⅛	17⅛
Sterling Drugs	91	49⅝	47¾	48⅜
Stewart Warner	4	42⅜	42	42
Stone & Webster	1	56¾	56¾	56¾
Studebaker-Packard	228	15⅛	14¾	14¾
Swift & Company	20	34½	34	34¼
Sylvania Electric	49	60⅛	59	59¼
—T T—				
Tennessee Gas Trans.	38	35⅜	35⅛	35⅜
Texas Co.	56	87⅛	86	86¼
Texas Gulf Prod.	23	31	30⅝	30¾
Texas Gulf Sulphur	169	22⅛	27¾	22
Texas Pacific Land	5	16⅞	16¾	16¾
Texas & Pacific Rwy.	1	115	115	115
Thompson Products	35	70½	68¼	69½
Tidewater Oil Co.	32	23⅛	22¾	22⅞
Timken Roller Brg.	7	44⅞	44½	44⅞
Transamerica Corp.	57	30⅜	30⅛	30¼
Trans. World Airl.	18	15⅞	15⅝	15⅝
Tri Continental Corp.	20	39¾	39¼	39½
20th Century Fox	22	37¼	36⅞	36⅞
TXL Oil	34	22⅛	21⅞	22
—U U—				
Underwood Corp.	50	22¼	21⅝	21⅝
Union Carbide Corp.	36	124½	123½	124½
Union Oil of Calif.	31	45⅛	44¾	44¾
Union Pacific RR	48	36⅝	36¼	36¼
United Aircraft	48	60¾	60	60
United Airlines	18	29¼	29	29
United Corporation	50	8⅜	8¼	8¼
United Engineering	18	16	15⅞	16
United Fruit Co.	356	40	39⅛	39⅛
U.S. Pipe & Foundry	17	26⅞	26½	26½
U.S. Playing Cards	200	90	90	90
U.S. Rubber	21	45⅞	45½	45½
U.S. Smelting	6	34⅛	33⅝	33⅝
U.S. Steel	138	90⅝	89⅝	90¼
—V V—				
Vanadium Corp.	16	36⅝	36⅛	36¼
Vick Chemical Co.	3	91	90	90
Virginia Elec. & Pow.	24	40	39⅝	39⅝
Vulcan Materials	118	16½	15¾	16⅜
—W W—				
Walworth Co.	26	14	13⅞	14
Ward Baking Co.	61	14¼	13¼	14¼
Warner Brothers Pic.	36	25¼	24¼	24⅜
Warner Lambert	41	95⅛	91½	92½
West Penn Electric	46	35½	34⅝	35½
W. Va. Pulp	25	51	50½	50½
Western Union	76	33¾	33⅛	33⅛
Westinghouse Air.	696	31½	30⅛	31¼
Westinghouse Elec.	46	70	69¼	69¾
Wheeling Steel Corp.	14	52⅞	52	52¼
White Motors Co.	71	65½	62¾	65½
Wilson & Co.	48	30½	30	30⅛
Woolworth F. W.	30	52⅞	52½	52¾
—Y Y—				
Yale & Towne Mfg.	23	31½	30¾	31½
Youngs. Sheet & Tube	16	118⅜	116¾	116¾
—Z Z—				
Zenith Radio	26	194½	183	183

Daily Crossword Puzzle

ACROSS

1 Starters of quarrels.
11 Askew.
15 He expects something for nothing.
16 Artist Addams.
17 William Bridgeman and others: 2 words.
18 Institute at Houston.
19 October: Abbr.
20 Australian cockatoo.
21 Carpenter's joint.
22 Christmas carols.
24 Decree of a sultan.
26 Name assumed by Robin Hood.
30 Chop.
33 Wagner role.
36 In slower musical tempo: Abbr.
37 Cash register ring-up: 2 words.
39 American base in the Pacific.
40 Important Turkish city.
42 First name of baseball immortal.
43 Camille's M. Duval.
45 Healthy.
46 State: Fr.
47 Moisture.
48 "The girl I left behind me.": 2 words.
51 Job for an expert showman.
53 Act to salute the flag.
57 Former Russian U. N. delegate.
59 Green places in cities.
63 One: Dial.
64 Dance.
65 Well-known choreographer.
67 Sen. Watkins' home town.
68 Forms into particles.
69 Oriental garment.
70 Artful planner.

DOWN

1 "Flow gently, sweet ___". . .
2 Spanish dancer Jose.
3 "Beau ___," best-seller of 1924.
4 Soak as flax.
5 City on the Rio Grande.
6 Bon ___
7 Hall in a Spanish house.
8 Fragrance.
9 Pass on, as gossip
10 Seniors: Abbr
11 Bitter.
12 Inn where Mr. Pickwick met 35 Down.
13 Preakness, for example.
14 Belgian river.
21 County in Ireland.
23 Andes pack animal.
25 Diva Tebaldi.
27 Setting for a lullaby.
28 Young animal.
29 VIP's entourage.
31 Essayist's pen name.
32 Compass direction.
33 Archaic interjection.
34 Enticement.
35 Mr. Pickwick's factotum.
38 Dutch painter.
41 Nothing.
44 Notch in a bow: Archery.
49 Leave.
50 Triceps, for instance.
52 Winter resort in Fla.
54 Where Port-au-Prince is.
55 Queen ___ lace.
56 Tinsmith's anvil.
57 Reciprocals of ohms.
58 Aroma.
60 Winged.
61 Princely title in India.
62 Novelist Hamsun.
65 Bags: Abbr.
66 Crone.

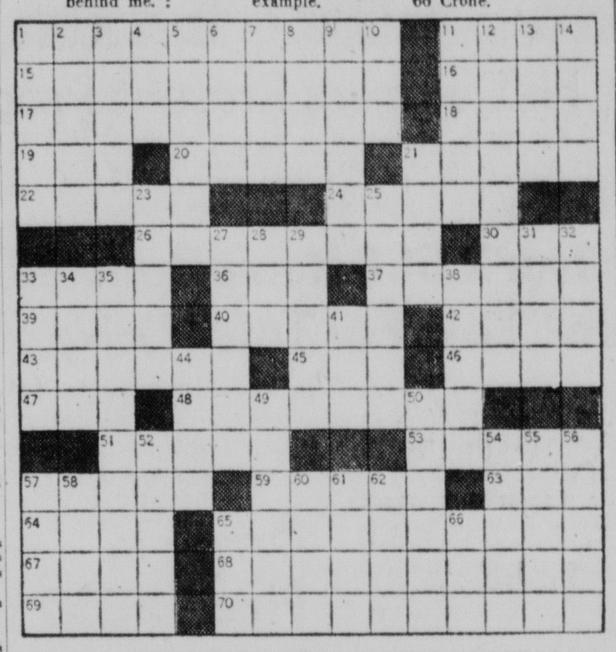

DAILY CRYPTOQUOTE — Here's how to work it:

A X Y D L B A A X R
is L O N G F E L L O W

One letter simply stands for another. In this sample A is used for the three L's, X for the two O's, etc. Single letters, apostrophies, the length and formation of the words are all hints. Each day the code letters are different.

A Cryptogram Quotation

Z LYH'R GEFT OITFT RIT OERTF UYTC ZW ZR LYTCH'R UTR ZHRY RIT OZHT—GITCRTFRYH.

Yesterday's Cryptoquote: A PECULIAR KIND OF FEAR THEY CALL COURAGE—KENNEDY.

(© 1958, King Features Syndicate, Inc.)

THE LITTLE WOMAN

© 1958, King Features Syndicate, Inc., World rights reserved.

"She was his favorite model. They say he was madly in love with her."

Chicago Grains

CHICAGO (UPI)—Grains closed mostly steady Friday on the Chicago Board of Trade.

Wheat closed up ¼ to off ⅛ cent; corn (old) up ½ to ⅝ cent; (new) up ⅛ to ½ cent; oats off ¼ to up ⅜ cent; rye up ¼ to 1 cent; soybeans up ⅛ to ¾ cent.

The trade was generally in a selling movement throughout the session.

Orders to buy wheat were mostly below previous closing levels. Commission house selling was light and concentrated in the March delivery. Some commercial brokers also sold.

A barely steady tone prevailed in corn. July corn was purchased against sales of March at four cents difference. Spot corn was stronger.

Cash houses governed trade in oats, as they bought and sold March.

Soybeans featured a light and general trade. Deferred contracts were easier.

Grains at outside markets were steady to firm. The range:

	High	Low	Close
WHEAT:			
March	196⅝	195¾	196½
May	192¾	192⅛	192¾
July	183	182	182⅝
September	185⅛	184⅛	184¾
CORN:			
March	114½	113⅞	114⅜
March (new)	114½	113¾	114⅜
May (new)	116½	115⅞	116⅜
July (new)	118¼	117¾	118¼
September (new)	118	117½	118
OATS:			
March	65⅞	65½	65⅞
May	64¼	63⅝	63¾
July	61	60¾	60⅝
September	61½	61½	61½
RYE:			
March	131¼	130¾	131
May	126	125	125¾
July	119¼	118¼	119⅛
September	120	119¼	120
SOYBEANS:			
January	216¾	215⅝	216¾
March	219⅞	218⅞	219¾
May	222⅜	221⅜	222¼
July	222¼	221⅜	222
September	214½	213¾	214¼

N.Y. Eggs And Butter

NEW YORK (AP) — (USDA) — Wholesale egg offerings light. Demand active. Receipts 17,300.

Nearby Whites: Top quality (48-50 lbs) 47-51; mediums 37-38½; smalls 30½-31½.

Butter offerings moderate. Demand active. Receipts 388,000.

Wholesale prices on bulk cartons (fresh).

Creamery, 93 score (AA) 62-62¼ cents; 92 score (A) 61½-62; 90 score (B) 61½-61¾.

Wife Preservers

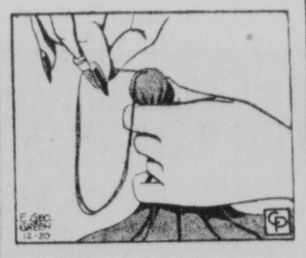

A marble makes a fine darning egg for those perpetual fingertip mending jobs.

Answer To Previous Puzzle

W	E	P	T		B	R	I	G	S		A	J	A	R
E	Y	R	E		A	E	R	I	E		R	O	M	A
B	O	O	N	I	S	L	A	N	D		C	H	I	N
S	T	A	N	L	E	Y		U	G	A	N	D	A	
			E	L	L		A	M	E	N	D			

Stocks Climb To Record High, Then Give Ground

NEW YORK (UPI) — Stocks climbed to new record highs Friday then gave ground on profit-taking in recent upside leaders —issues such as American Telephone, Zenith, the drug stocks, electronics, some of the steels and rails.

There were numerous good gains despite the selling. Eastman Kodak, object of considerable stock-split conjecture, held 3 points of an early 7 point gain.

Missile issues, reflecting successful orbiting of an Atlas missile, scored gains ranging past 4 points in Thiokol. Goodrich ran up nearly 6 in the times. Westinghouse Air Brake gained over 2. Chrysler met demand when it appeared its strike was settled and it closed with a gain of nearly a point.

Training was at a moderate pace through the session, with turnover totaling 3,540,000 shares against 3,900,000 in each of the two previous sessions.

The late selling was deemed entirely technical in nature, representing evening up before the week end and the holiday shortened week to come.

Zenith, which has soared spectacularly in recent weeks, fell back nearly 11 points. American Telephone lost 2½ points of the rise scored on this week's three-for-one stock split announcement. Polaroid lost nearly 3. Recently favored pharmaceuticals had losses running around 2 points in Warner Lambert, Sterling Drug, Pfizer.

Chance Vought, which this week has lost out heavily on defense contracts, slumped over 3.

Rails were mixed but with a loss of more than 7 points in Texas & Pacific, outside the average group. Atlantic Coastline and Kansas City Southern rose around a point; Louisville & Nashville lost 2.

Utility features were Panhandle Eastern Pipe Line with a gain of 2; Columbia Gas, up ⅞.

New York Stock Quotations

NEW YORK (UPI)—Stock prices:

(in hundreds)	Sales	High	Low	Close
—A A—				
ACF Industries Inc.	9	47½	46½	46⅝
Adams Express Co.	25	27⅝	27	27⅛
Admiral Corporation	12	18¼	17⅝	17⅞
Air Reduction	31	79	78	78¾
Alco Products Inc.	19	19⅝	19½	19½
Allegheny Ludlum	23	46⅞	44½	44½
Allied Chemical	44	94½	92⅝	92⅝
Allied Mills Inc.	4	39⅝	39⅜	39⅜
Allied Stores	7	54	53½	53½
Allis Chalmers	144	29¼	28⅞	29
Alpha Portland	8	38⅞	38⅜	38⅞
Aluminium Limited	340	31½	31	31¼
Aluminum Co.	34	93¾	92⅝	92⅝
Amerada Petroleum	14	101⅞	101	101⅜
American Airlines	32	24	23⅝	23⅞
American Bosch	25	35⅞	34⅝	35
American Brake Shoe	6	46	44⅞	45
American Brd. Par.	14	20⅛	19⅝	19⅞
American Can	35	49⅝	49⅛	49⅜
American Chain	2	47¾	47⅝	47⅝
American Cyanamid	14	51⅜	50½	50½
American El. Power	26	55¾	54⅜	54⅜
American For. Pwr	14	17½	17¼	17⅜
American Home Prod.	5	129	127¾	127½
American Mach.	8	54⅜	54¼	54¼
American Metal	24	27⅞	27¼	27¼
American Motors	415	39	37⅝	38⅛
American Smelt.	34	47⅝	46⅞	46⅞
American Standard	625	15¼	14⅝	14⅞
American Steel	34	45⅜	43½	43⅝
American Stores	2	98½	97½	97½
American Sugar	2	34⅜	34¼	34¼
American T&T	140	225⅞	223¼	223½
American Tobacco	26	94⅞	94⅜	94⅜
American Viscose	14	36⅞	36⅝	36⅝
American Zinc Lead	2	14½	14⅛	14⅛
Anaconda Copper	66	61⅛	60	60
Anaconda Wire	150	54⅜	54	54
Anchor Hocking	27	80¾	77⅞	80¾
Argo Oil	10	38⅛	38¼	38¾
Armco Steel	13	67¼	66¼	66¼
Armour Company	28	22¼	21⅞	21⅞
Armstrong Cork	35	38⅛	37½	37½
Ashland Oil	24	18⅝	18⅜	18¾
Atchison, Topeka	55	27	26⅜	26¾
Atlantic Refining	96	45½	44¼	44¼
Atlas Corporation	43	7⅜	7¼	7¼
Avco Manufacturing	540	12⅜	11⅞	11⅞
—B B—				
Babcock & Wilcox	38	31½	30⅝	30⅝
Baldwin Lima Ham	63	14⅛	13⅞	14
Baltimore & Ohio	42	45⅜	43¼	43¼
Baltimore & Ohio pfd	1	62	62	62
Bath Iron Works	16	29	28⅝	28⅝
Beechnut Life Savers	2	41¾	41½	41¾
Bell Aircraft Corp	215	21⅜	19⅝	21¼
Bendix Aviation	34	70	69	70
Bethlehem Steel	155	50¼	49¼	49¾
Blaw-Knox Company	38	36½	35⅞	35⅞
Bliss, E.W.	24	17⅜	17	17⅛
Boeing Aircraft	115	47⅞	46⅜	46½
Bond Stores Inc.	6	21¼	20⅝	21
Borden Company	3	74⅞	74⅜	74⅜
Borg Warner Corp	62	38⅛	37½	37½
Bridgeport Brass	8	34⅞	34⅛	34⅛
Briggs Manufac.	62	8⅝	8¼	8⅜
Bristol Myers	11	76⅝	75½	75½
Bucyrus-Erie Co.	32	27⅞	27½	27⅞
Budd Company	98	19⅝	19	19
Bullard Company	8	15⅛	15¼	15⅝
Burlington Industries	55	14⅛	13⅞	13⅞
Burroughs Corp	148	42⅝	41¼	41¾
—C C—				
Calif. Packing Corp	3	49	49	49
Canadian Pacific	10	29⅞	29⅝	29⅝
Capital Airlines	18	18⅜	18	18¼
Carrier Corporation	10	43⅞	43⅜	43⅜
Case J.I. Company	55	20⅜	20	20
Caterpillar Tractor	16	89	87¾	87¾
Celanese Corp	76	29¾	28½	28⅞
Celotex Corporation	6	37⅞	37⅝	37⅝
Cerro de Pasco	18	47⅛	46½	46½
Certain-Teed	65	14⅝	14⅛	14⅜
Cessna Aircraft	18	42	40¾	41½
Chesapeake & Ohio	9	66¾	66⅜	66⅝
Chrysler Corp	385	51¼	49¾	50⅜
Cincinnati G&E	22	35	34⅝	34⅝
CIT Financial Corp	8	58	57⅝	57⅝
Cities Service Co.	32	61	59⅜	60
Clevite Corporation	202	25⅜	24¼	25
Coca Cola Bottling	18	122	120	121¾
Colgate Palmolive	14	88¼	87¼	87⅞
Colorado F&I	30	24⅜	24	24
Columbia Brd. A	44	36⅞	36⅜	36¾
Columbia Gas	180	22½	21⅝	22½
Columbus & So. O.E.	14	36¼	36	36
Commercial Credit	14	61¼	61⅜	61½
Commercial Solvents	134	15⅛	14⅛	14½
Commonwealth Eds	24	54⅜	53⅞	53⅞
Consolidated Eds	42	61⅜	60⅞	61⅜
Consolidated Nat. Gas	13	49	48⅝	48⅝
Consolidation Coal	4	39¾	39⅜	39⅜
Container Corp	64	28½	27⅞	28⅛
Continental Baking	5	46½	46¼	46¼
Continental Can	15	57⅛	56⅝	56⅝
Continental Motors	23	11⅜	11½	11½
Continental Oil	25	62½	61½	62⅜
Corn Products	13	53¾	53	53⅜
Cosden Petroleum	14	19	18⅞	19
Crane Company	14	36⅜	36	36
Crown Zellerback	26	58⅛	57½	57½
Crucible Steel Co.	49	28¼	27⅝	27⅝
Cudahy Packing Co.	24	12⅞	12¾	12⅞
Curtiss Wright Corp	44	26⅜	26	26
—D D—				
Dayton Pow. & L.	18	52	51⅝	52
Decca Records Inc.	46	18½	17⅝	17⅝
Deere & Company	42	50⅜	49⅜	49⅜
Delaware & Hudson	14	28	27⅝	27⅝
Del. Lack. & West.	24	11⅛	10⅝	10⅝
Distillers Corp	2	33¼	33¼	33¼
Douglas Aircraft	45	57⅜	57	57⅛
Dow Chemical	48	75⅞	75	75¼
Du Pont de Nemours	34	204¾	202¾	203½
Eastern Airlines Inc.	44	34¾	34	34⅛
Eastern Gas & Fuel	12	27⅞	27½	27⅞
Eastman Kodak Co.	47	148	144	144
Electric Auto-Light	13	36¾	36⅜	36¾
Elec. Stor. Battery	14	39⅝	39⅛	39¼
El Paso Natural Gas	84	36⅝	35½	36
Emerson Radio	75	15½	14¾	15⅜
Endicott Johnson	1	33¾	33¾	33¾
Erie Railroad	104	12⅛	11⅝	11⅝
Ex-Cell-O Corp	14	41½	39¾	40½
—F F—				
Fairchild Engine	90	10¼	10	10
Falstaff Brewing	16	19¼	18½	18¾
Ferro Corporation	10	29⅛	28⅝	28⅝
Firestone Tire	7	134	133	134
First Am. Natl. Bk.	50	21⅞	21½	21⅝
Flintkote Company	6	60⅜	59½	59½
Food Fair Stores	24	37¾	37¼	37½
Ford Motor Co.	214	50¼	49½	49⅝
Freeport Sulphur Co.	11	101	99½	100
Freuenauf Trac. Co.	321	20	19¼	19½
—G G—				
General Acceptance	6	17½	17¼	17⅜
General Dynamics	365	66⅝	63¾	64
General Electric Co.	155	74⅜	73	74⅜
General Food Corp	10	77	76⅝	76½
General Mills Inc.	1	86¾	86¾	86¾
General Mtrs Corp	280	48	47⅝	47⅞
General Public Util.	13	49⅞	49½	49½
General Telephone	108	62⅜	61¼	61½
Gillette Company	15	46½	45⅞	46½
Glidden Company	34	44	43⅝	43¾
Goodrich B.F.	68	76⅞	72	76⅞
Goodyear Tire	29	119¾	118¼	119½
Great North. Rwy.	291	50¼	49¾	49¾
Great Western Sugar	27	30⅜	29¾	29¾
Greyhound Corp	60	18¼	18	18⅛
Grumman Aircraft	24	24⅛	23⅝	23⅝
Gulf, Mobile & Ohio	6	24¾	24⅝	24¾
Gulf Oil Corp	36	126⅞	125½	126½
—H H—				
Halliburton Oil	25	60¾	60¼	60⅜
Hammermill Paper	3	32¼	31⅝	31⅝
Harbison Walker	5	46	45¾	45¾
Hercules Powder	20	60	59½	59½
Hilton Hotel Corp	56	33⅜	32	32
Holland Furnace	58	12½	12⅛	12⅛
Homestake Mining	11	41⅞	41½	41⅝
Hooker Chemical	22	36½	36¼	36⅜
Howe Sound Co.	152	14⅛	13⅞	13⅞
—I I—				
Ideal Cement Co.	65	95¼	94	94
Illinois Central RR	45	48¼	47	47
Industrial Rayon	42	22⅛	21¼	21¼
Ingersol Rand Co.	5	97	96½	97
Inland Steel Co.	6	143	142	142
Inspiration Copper	2	37⅝	37¼	37¼
Interlake Iron Corp	14	24⅝	24¼	24¼
International Bus.	32	497	495	495
International Harv.	72	40⅞	40⅜	40⅜
International Nickel	43	89¼	88	88
International Paper	16	116½	115½	116⅛
International T&T	108	64⅜	62⅛	62¾
—J J—				
Johns Manville	65	49¼	48⅝	48¾
Jones & Laughlin	23	59¼	58	58
Joy Mfg. Company	22	47⅞	47	47⅞
—K K—				
Kaiser Aluminum	56	43¼	42¼	42¼
Kennecott Copper	21	98¼	96	96¼
Kern County Land	17	62	61	61
Kerr McGee Oil	28	54	52⅜	50¼
Kimberly Clark	11	65	64⅛	64⅝
Koppers Company	17	43⅝	42¾	43⅜
Kresge S. S. Co.	16	32	31⅜	31⅝
Kress S.H. & Co.	15	41⅛	40½	40⅞
Kroger Company	15	96	95⅛	95⅛
—L L—				
Lee Rubber & Tire	3	24⅞	24⅜	24⅝
Lehigh Coal & Nav.	22	10¾	10½	10⅝
Lehigh Port. Cem.	13	34⅞	33¾	34
Lehigh Valley Ind.	12	1⅜	1½	1⅜
Lehigh Valley RR	12	8⅞	8¾	8⅝
Lehman Corporation	48	32	31¾	32
Libby Owens Ford	2	95½	95	95
Libby McNeil	14	12	11¾	11¾
Liggett & Myers	12	81⅜	80⅞	80⅞
Link Belt Co.	2	59	59	59
Lockheed Aircraft	47	66½	64½	64½
Loews Inc.	95	21⅛	20¾	20⅞
Lone Star Gas Co.	73	42⅞	42¼	42⅞
Lorillard Tobacco	8	80½	79⅞	80
Louisville & Nashville	5	78¼	77⅞	78
Lukens Steel Co.	12	72¾	71⅛	71⅛
—M M—				
Mack Trucks Inc.	12	32⅝	32¼	32½
Magma Corp.	45	60¾	58½	58⅝
Martin Company	96	32¼	31⅜	31⅜
May Stores	33	49¼	48½	49⅛
McGraw-Edison Co.	15	38¾	37¾	38
Melville Shoe Corp.	5	24	23⅞	24
Merck & Company	43	78⅜	75¾	77¼
Miami Corporation	4	34⅜	34	34
Midland Ross	4	40	39⅜	40
Minneapolis Honeywell	14	119¾	118	118
Minneapolis Moline	35	18⅞	18½	18⅝
Minnesota Mining	24	108⅜	107⅝	108⅜
Mo. Kan. Tex. pfd	19	62⅜	61¾	62⅜
Missouri Pacific	14	41	40⅝	41
Monsanto Chemical	82	38⅞	38½	38½
Monterey Oil Co.	55	37⅜	36¼	37
Montgomery Ward	24	41¼	40¾	41
Motorola Inc.	4	58¼	57⅜	57⅜
Murphy G. C. Co.	2	44	44	44
Murray Corp.	24	32⅜	31⅞	32
—N N—				
National Auto. Fibres	189	16½	15	15⅜
National Biscuit Co.	19	50½	50	50
National Cash Reg.	83	86¼	81½	81½
National Dairy	23	47⅞	46¾	47¾
National Distillers	55	30¼	29½	29½
National Fuel Gas	7	23¼	23	23¼
National Gypsum	9	59¾	59⅛	59⅛
National Lead Co.	15	113⅞	112½	112½
National Steel	25	77⅞	76¼	77¼
National Theaters	44	10⅝	10⅜	10⅝
Newport News Ship.	9	46¼	45¼	46
New York Central	69	27¼	26¾	26¾
N.Y. Chi. & St.L.	33	31⅞	31½	31⅝
Niagara Mohawk	20	73½	73⅛	73⅛
Norfolk & Western	4	87½	87	87
North Am. Aviation	186	45⅞	45¼	45¼
Northern Pacific	23	50⅝	49½	49½
Northwest Airlines	73	27¼	26⅛	27
—O O—				
Ohio Edison Co.	6	57⅛	57	57½
Ohio Oil Co.	40	40½	39⅝	40¼
Olin Mathieson	246	42½	41¾	41¾
Oliver Corp	16	14⅞	14⅝	14⅝
Otis Elevator Co.	4	69¾	69½	69¾
Owens Corning	63	65½	63¼	64
Owens Illinois	8	89¼	87½	87½
—P P—				
Pacific Lighting	5	53¼	52⅞	53¼
Pan Am. World Air.	75	22⅞	22½	22⅝
Paramount Pictures	9	46	45¾	45¾
Parke-Davis & Co.	40	39¾	38⅞	39
Peabody Coal Co.	71	14¼	13⅝	13¾
Penna. Power & Light	2	56¼	55¾	55¾
Penna. Railroad	80	17⅝	17	17
Pepsi Cola Co.	30	26⅞	26½	26⅝
Phelps Dodge Corp.	17	61⅝	61¼	61⅜
Philadelphia Electric	4	47⅜	47	47⅜
Philco Corp.	36	24⅞	24¼	24⅜
Phillip Morris Inc.	15	61	60¼	60¼
Phillips Petroleum	48	47¾	47¼	47½
Piper Aircraft	4	22	21⅜	21⅜
Pitts. Plate Glass	13	76	75½	75½
Poor & Co. B	4	24	23¾	23¾
Proctor & Gamble	10	75⅛	74¼	74¼
Public Svc. Electric	20	38⅛	37¾	37¾
Pullman Inc.	6	57¼	56⅞	57
Pure Oil Co.	29	41⅞	41½	41⅝
—R R—				
Radio Corp. of Amer.	43	45¼	44	44⅜
Raytheon Mfg. Co.	125	66½	63⅝	65½
Reading Co.	9	22½	22¼	22¼
Republic Aviation	8	26¾	26½	26½
Republic Steel	136	77⅛	76	76
Rexall Drugs	34	32¾	32¼	32¼
Reynolds Metals	30	76½	75¼	75¼
Reynolds Tobacco B	9	85¼	85	85⅜
Richfield Oil Corp.	7	101¼	99¾	100
Robertshaw Fulton	3	31½	31½	31½
Rockwell Standard	10	29¼	28⅞	28⅞
Rohr Aircraft Corp.	18	24	23⅞	24
Royal Dutch Pet.	149	48⅜	48	48
—S S—				
Safeway Stores	92	41½	40⅝	41⅛
St. Joseph Lead Co.	9	32	31¾	31¾
St. L., San Fran. RR	34	19¾	19¼	19½
St. Regis Paper Co.	12	46½	45⅜	45⅝
Savage Arms	38	15¾	15⅛	15⅛
Schenley Industries	35	44½	43½	43⅝
Schering Corp.	12	58½	57¼	57¼
Scott Paper Co.	5	72⅞	72¼	72⅞
Sears Roebuck	58	38⅛	38⅛	38⅛
Servel Inc.	16	10	9¾	9⅞
Sharon Steel Corp.	3	37½	37¼	37⅜
Shell Oil Co.	9	81½	80¾	80⅞
Shell Transport	105	21⅛	21¼	21½
Sheller Mfg. Corp.	4	17⅜	17¼	17¼
Sinclair Oil Corp.	62	65⅞	65¼	65½
Socony Mobil Oil Co.	130	47¾	47⅜	47⅝
Sou. Calif. Edison	8	60⅛	59¾	59¾
Southern Co.	32	37⅛	36¾	37⅛
Southern Nat. Gas	51	43⅝	43	43½
Southern Pacific Co.	42	61⅝	61¼	61½
Sperry Rand Corp.	196	24½	24⅜	24⅜
Standard Brands Inc.	6	69¼	68⅝	68⅞
Standard Oil Calif.	43	59½	58¼	58⅛
Standard Oil Ind.	72	46⅞	46⅜	46⅞
Standard Oil N.J.	203	57⅝	57	57¼
Standard Oil Ohio	5	55⅞	55⅜	55⅜
Stanley Warner	6	17⅜	17⅛	17⅛
Sterling Drugs	91	49⅝	47¾	48⅜
Stewart Warner	4	42⅜	42	42
Stone & Webster	1	56¾	56¾	56¾
Studebaker-Packard	228	15⅛	14⅜	14⅜
Swift & Company	20	34½	34	34¼
Sylvania Electric	49	60⅛	59	59¼
—T T—				
Tennessee Gas Trans.	38	35⅝	35⅜	35⅜
Texas Co.	56	87⅛	86	86¼
Texas Gulf Prod.	23	31	30⅝	30¾
Texas Gulf Sulphur	169	22⅛	27¾	22
Texas Pacific Land	5	16⅞	16¾	16¾
Texas & Pacific Rwy.	1	115	115	115
Thompson Products	35	70½	68¼	69½
Tidewater Oil Co.	32	23⅛	22¾	22⅞
Timken Roller Brg.	7	44⅛	44½	44⅝
Transamerica Corp.	57	30⅝	30⅛	30¼
Trans. World Airl.	18	15⅞	15⅝	15⅝
Tri Continental Corp.	20	39¾	39¼	39½
20th Century Fox	22	37¼	36⅞	36⅞
TXL Oil	34	22⅛	21⅞	22
—U U—				
Underwood Corp.	50	22¼	21⅜	21⅜
Union Carbide Corp.	36	124½	123½	124½
Union Oil of Calif.	31	45⅛	44¾	44¾
Union Pacific RR	48	36⅝	36¼	36¼
United Aircraft	48	60¾	60	60
United Airlines	18	29¼	29	29
United Corporation	50	8⅜	8¼	8¼
United Engineering	18	16	15⅞	16
United Fruit Co.	356	40	39¼	39⅜
U.S. Pipe & Foundry	17	26⅞	26½	26½
U.S. Playing Cards	200	90	90	90
U.S. Rubber	21	45⅞	45½	45½
U.S. Smelting	6	34⅛	33⅝	33⅝
U.S. Steel	138	90⅝	89⅝	90¼
—V V—				
Vanadium Corp.	16	36⅝	36⅛	36¼
Vick Chemical Co.	3	91	90	90
Virginia Elec. & Pow.	24	40	39⅝	39⅝
Vulcan Materials	118	16½	15¾	16⅜
—W W—				
Walworth Co.	26	14	13⅞	14
Ward Baking Co.	61	14¼	13¼	14¼
Warner Brothers Pic.	36	25¼	24¼	24⅜
Warner Lambert	41	95⅜	91½	92½
West Penn Electric	46	35½	34⅝	35½
W. Va. Pulp	25	51	50½	50½
Western Union	76	33¾	33⅛	33⅛
Westinghouse Air.	696	31½	30⅝	31¼
Westinghouse Elec.	46	70	69¼	69¾
Wheeling Steel Corp.	14	52⅞	52	52¼
White Motors Co.	71	65½	62¾	65½
Wilson & Co.	48	30½	30	30⅛
Woolworth F. W.	30	52⅞	52½	52¾
—Y Y—				
Yale & Towne Mfg.	23	31½	30¾	31½
Youngs. Sheet & Tube	16	118⅝	116¾	116¾
—Z Z—				
Zenith Radio	26	194½	183	183

Daily Crossword Puzzle

ACROSS

1 Starters of quarrels.
11 Askew.
15 He expects something for nothing.
16 Artist Addams.
17 William Bridgeman and others: 2 words.
18 Institute at Houston.
19 October: Abbr.
20 Australian cockatoo.
21 Carpenter's joint.
22 Christmas carols.
24 Decree of a sultan.
26 Name assumed by Robin Hood.
30 Chop.
33 Wagner role.
36 In slower musical tempo: Abbr.
37 Cash register ring-up: 2 words.
39 American base in the Pacific.
40 Important Turkish city.
42 First name of baseball immortal.
43 Camille's M. Duval.
45 Healthy.
46 State: Fr.
47 Moisture.
48 "The girl I left behind me.": 2 words.
51 Job for an expert showman.
53 Act to salute the flag.
57 Former Russian U. N. delegate.
59 Green places in cities.
63 One: Dial.
64 Dance.
65 Well-known choreographer.
67 Sen. Watkins' home town.
68 Forms into particles.
69 Oriental garment.
70 Artful planner.

DOWN

1 "Flow gently, sweet ___". . .
2 Spanish dancer Jose.
3 "Beau ___" best-seller of 1924.
4 Soak as flax.
5 City on the Rio Grande.
6 Bon ___
7 Hall in a Spanish house.
8 Fragrance.
9 Pass on, as gossip
10 Seniors: Abbr
11 Bitter.
12 Inn where Mr. Pickwick met 36 Down.
13 Preakness, for example.
14 Belgian river.
21 County in Ireland.
23 Andes pack animal.
25 Diva Tebaldi.
27 Setting for a lullaby.
28 Young animal.
29 VIP's entourage.
31 Essayist's pen name.
32 Compass direction.
33 Archaic interjection.
34 Enticement.
35 Mr. Pickwick's factotum.
38 Dutch painter.
41 Nothing.
44 Notch in a bow: Archery.
49 Leave.
50 Triceps, for instance.
52 Winter resort in Fla.
54 Where Port-au-Prince is.
55 Queen ___ lace.
56 Tinsmith's anvil.
57 Reciprocals of ohms.
58 Aroma.
60 Winged.
61 Princely title in India.
62 Novelist Hamsun.
65 Bags: Abbr.
66 Crone.

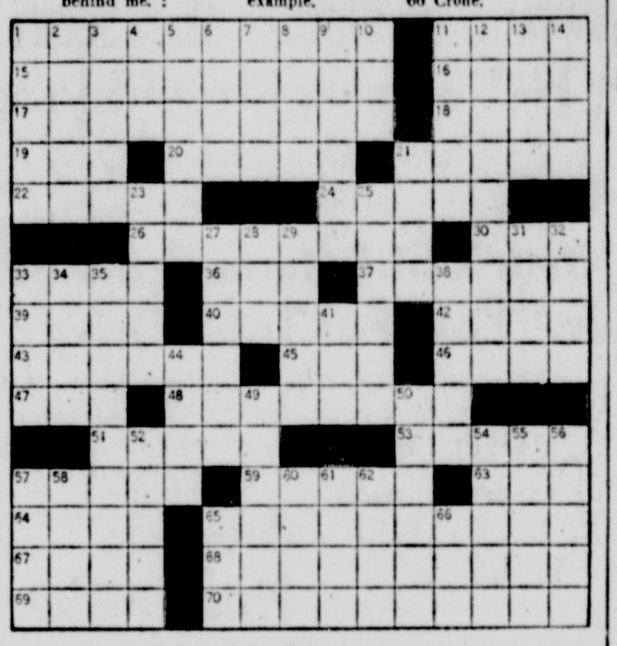

DAILY CRYPTOQUOTE — Here's how to work it:

A X Y D L B A A X R
is L O N G F E L L O W

One letter simply stands for another. In this sample A is used for the three L's, X for the two O's, etc. Single letters, apostrophies, the length and formation of the words are all hints. Each day the code letters are different.

A Cryptogram Quotation

Z LYH'R GEFT OITFT RIT OERTF UYTC ZW ZR LYTCH'R UTR ZHRY RIT OZHT—GITCRTFRYH.

Yesterday's Cryptoquote: A PECULIAR KIND OF FEAR THEY CALL COURAGE—KENNEDY.

(© 1958, King Features Syndicate, Inc.)

THE LITTLE WOMAN

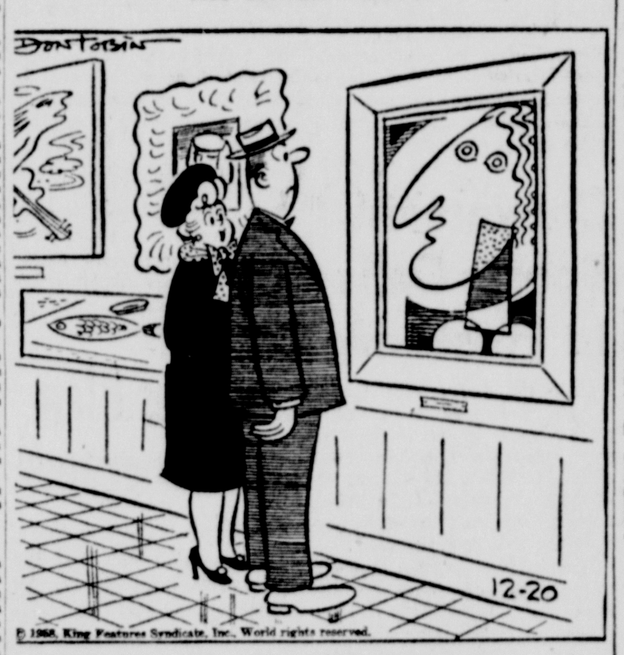

© 1958, King Features Syndicate, Inc., World rights reserved.

"She was his favorite model. They say he was madly in love with her."

Chicago Grains

CHICAGO (UPI)—Grains closed mostly steady Friday on the Chicago Board of Trade.

Wheat closed up ¼ to off ⅛ cent; corn (old) up ½ to ⅝ cent; (new) up ⅛ to ½ cent; oats off ¼ to up ⅜ cent; rye up ¼ to 1 cent; soybeans up ⅛ to ¾ cent.

The trade was generally in a selling movement throughout the session.

Orders to buy wheat were mostly below previous closing levels. Commission house selling was light and concentrated in the March delivery. Some commercial brokers also sold.

A barely steady tone prevailed in corn. July corn was purchased against sales of March at four cents difference. Spot corn was stronger.

Cash houses governed trade in oats, as they bought and sold March.

Soybeans featured a light and general trade. Deferred contracts were easier.

Grains at outside markets were steady to firm. The range:

	High	Low	Close
WHEAT:			
March	196⅝	195¾	196½
May	192¾	192⅛	192¾
July	183	182	182⅝
September	185⅛	184⅛	184¾
CORN:			
March	114½	113⅞	114⅜
March (new)	114½	113¾	114⅜
May (new)	116½	115⅞	116⅜
July (new)	118¼	117¾	118¼
September (new)	118	117½	118
OATS:			
March	65⅞	65½	65⅞
May	64¼	63⅝	63¾
July	61	60¾	60⅞
September	61½	61½	61½
RYE:			
March	131¼	130¾	131
May	126	125	125¾
July	119¼	118¼	119⅛
September	120	119¼	120
SOYBEANS:			
January	216¾	215⅝	216¾
March	219⅞	218⅞	219¾
May	222⅝	221⅝	222¼
July	222¼	221⅜	222
September	214½	213¾	214¼

N.Y. Eggs And Butter

NEW YORK (AP) — (USDA) — Wholesale egg offerings light. Demand active. Receipts 17,300.

Nearby Whites: Top quality (48-50 lbs) 47-51; mediums 37-38½; smalls 30½-31½.

Butter offerings moderate. Demand active. Receipts 388,000.

Wholesale prices on bulk cartons (fresh).

Creamery, 93 score (AA) 62-62¼ cents; 92 score (A) 61½-62; 90 score (B) 61½-61¾.

Wife Preservers

A marble makes a fine darning egg for those perpetual fingertip mending jobs.

Answer To Previous Puzzle

Out Of Space

MILWAUKEE, Wis. (UPI)—A. O. Smith Corp. said Friday it is out of storage space for automotive body frames for Dodge and Chrysler cars and has about 20,000 of them waiting for shipment. Also, the company is laying off 553 employees as a result of the Chrysler strike, spokesmen said.

City Asks Tax To Raise Wages Of Workers

Seeks Elimination Of Double Cost

The Mayor and Council last night asked the Allegany County Delegation to back a program for the elimination of overlapping city and county functions and for additional tax sources to raise the pay of city workers.

Mayor J. Edwin Keech said the city next year will be faced with a grave issue as it must find a way to get more revenue for city workers, who have had no increase in wages in recent years while the cost of living rose to the skies.

He said the Mayor and Council can't and doesn't want to raise the tax rate and needs urgently some additional sources of revenue.

The authority for the additional sources of revenue would have to come from the Legislature, he said.

Delegate Fred B. Driscoll served as chairman at the meeting attended by Senator Charles M. See and the Allegany County Delegation to the General Assembly.

The city's program was presented by William R. Carscaden, city attorney.

Highest In State

He pointed out that Cumberland, with the highest tax rate in Maryland, is concerned with the overlapping of city and county functions, and will discuss the issues with the Allegany County Commissioners.

An instance, Mr. Carscaden said, is Memorial Hospital. When the hospital asked for funds, he said, they were provided by matched city and county funds, with the city paying all of its share and helping pay the county's share.

The Health Department, he said, is a county and state function, yet the city provides free quarters on the second and third floors of the Public Safety Building and the basement of City Hall.

Mr. Carscaden said that if health is a city-state function, they should bear the cost.

Requested was relief from a portion of the cost of the Cumberland Fire Department.

Mr. Carscaden said the county contributes to every volunteer fire department in the county but that the city, which pays half the bill, gets nothing.

He said it is only fair that the county make some contribution

(Continued on Page 3)

Glass Workers To Get Yule Food Baskets

Local 180, Glass and Ceramics Workers, AFL-CIO, will distribute Christmas food baskets to striking members at the Pittsburgh Plate Glass Company plant, according to Arthur Maness, financial secretary.

The baskets, he said, may be picked up Tuesday, December 23, from 9 a.m. to 5 p.m. at the Bowman's Addition Fire Hall.

All members of Local 180 who are not working, or have temporary work which does not provide adequate income, are eligible to receive a basket.

Each basket, Mr. Maness said, will include a chicken, fresh vegetables, canned foods, bread and fruit.

Cold Air Mass Expected To Hit Here Today

The mild weather enjoyed here the past several days is due to come to an abrupt end today as the weatherman calls for a low between 15 and 20 degrees this morning.

Cold Arctic air is pushing down from the north and is predicted to reach here early today. Snow flurries also are predicted with the high reading today to be in the 20s.

Yesterday the mercury reached an official high of 57 degrees while the overnight low yesterday was 21 degrees.

Tomorrow is to be continued cold with a chance of snow flurries. The cold wave is expected to break Tuesday or Wednesday with a chance of rain or snow on those two days.

Births

Memorial Hospital

Mr. and Mrs. Harold W. Neilson, RFD 1, Frostburg, a daughter yesterday.

Mr. and Mrs. Lindsay M. Bray, LaVale, a daughter yesterday.

Mr. and Mrs. James Smith, 716 Shriver Avenue, a son yesterday.

Mr. and Mrs. Charles Gaummer, Ellerslie, a daughter yesterday.

Mr. and Mrs. John Lafferty, Hyndman, Pa., a son yesterday.

Mr. and Mrs. Earl Mitchell, RFD 3, Stoystown, Pa., a daughter yesterday.

Mr. and Mrs. Edward Cook, 317 Columbia Street, a daughter Tuesday.

Rish Files Appeal From Zoning Rule

Bluefield Firm Takes Action

The Rish Equipment Company of Bluefield, W. Va., has filed an appeal in Allegany County Circuit Court after an application for use and occupancy in Election District 29 was rejected by the LaVale Zoning Board.

Necessary petition papers were filed yesterday by William H. Geppert and William A. Gunter who are representing Harry L. Lucas and Dorothy E. Lucas, of the equipment firm.

The site being sought by the company is located at 926 National Highway. After the decision was handed down by the Board, the company had 30 days in which to file an appeal.

Last week C. A. Lancaster and Leslie J. Clark, board members, filed an opinion rejecting the company's application for the sale and service of heavy duty construction equipment.

Mr. and Mrs. Lucas are conducting a trucking, automobile sales and repair business at the location. They were issued a non-conforming use by the Board on September 3.

In reaching its decision, the board found that the business proposed by the company is a different type of business than that now being conducted on the premises.

The zoning regulations for LaVale stipulate that no non-conforming building, structure or use may be changed to another non-conforming use.

The firm expected to do an annual business volume of $500,000 to $700,000 at this location mostly in the sale of parts.

Little Progress In PPG Talks Is Reported

CINCINNATI (UPI) — Federal Mediator Hayward Montoney Friday night indicated little progress had been made so far toward a new contract between The Pittsburgh Plate Glass Co. and the striking United Glass and Ceramics Workers.

Montoney said a great amount of work remained and it appeared the twice-a-day sessions here would continue for some time, in casting doubt on a report that "a break was imminent" in the negotiations.

"There is hope as long as they keep meeting," he said. "It is hard to say just what will be done, but not enough has been accomplished to predict what the outcome might be."

The mediator, by agreement the only spokesman during the current talks, said "it is not possible" that agreement is near, "since so much detail must be taken care of."

Montoney conceded that the negotiations might result in "general, overall agreement with the details to be decided later" but indicated he did not know of any such agreement being near.

He refused to discuss just what progress was made toward ending a two-month walkout which shutdown Pittsburgh plants in six states. He said the only news about the talks to be obtained were joint statements released daily about when sessions were to be held.

Meetings started here Tuesday afternoon and have been held each morning and afternoon since, sometimes jointly and separately, he said.

Mail Slower This Year

On Monday before Christmas a year ago, the local post office cancelled about 54,000 pieces of mail, Thomas F. Conlon, post master said yesterday. But based upon yesterday's stamp sales, cancellations this coming Monday will probably hit a record of 100,000.

There has been some steady increase in the number of pieces of mail handled this year, the postmaster noted, however mailing seems later than usual, placing an extra burden on the already over-worked staff.

For the first time during the holiday season, there was a backlog of incoming mail at the postal center last night. Postal workers believe, that with extra deliveries tomorrow and Sunday, much of this can be cleared out.

Total number of pieces of mail Thursday was 131,000, to bring the 11-day Christmas total to 782,000. The season total through December 18, is 67,700 pieces below last year. However, if the anticipated quantity of mail is deposited over the weekend, last year's grand total will probably be equalled before the Christmas holiday, it was predicted.

4 SHOPPING DAYS TO CHRISTMAS

Tree Lighting In Ridgeley Set Monday

Community Groups Join In Ceremony

The annual Christmas tree lighting program and party for children of Ridgeley will be held on Monday night, a project of several organizations of that community.

The lights will be turned on at 7:30 p.m. when the switch is pulled by Mayor Charles H. Fryer who will be the principal speaker at the program which will be held at the corner of Potomac Street and Third Avenue opposite the fire hall.

Master of ceremonies will be William C. Knieriem, commander of Knobley Mountain Post 136, American Legion, one of the participating organizations.

Rev. Harold L. May, pastor of Calvary Methodist Church, will give the invocation.

Benediction will be given by Rev. Robert Kilgannon, pastor of St. Anthony's Catholic Church. Santa Claus will distribute candy, popcorn balls and oranges to the children of the community.

Last year over 200 children were given a Christmas treat and about as many are expected Monday night. There will be appropriate recorded Christmas music during the evening.

Participating organizations making the program possible include the American Legion, Volunteer Fire Company, Lions Club and the Ridgeley Rod and Gun Club as well as the Legion Auxiliary unit.

The committee in charge of arrangements includes John B. Galford, child welfare officer of the Legion Post, Roland Showers Sr., service officer and Commander Knieriem.

The huge tree will be trimmed today by volunteer firemen of Ridgeley.

Judge Praises Jury Panel At Final Trial

Chief Judge Morgan C. Harris had a word of praise for the jury panel which heard a $20,000 damage suit Thursday in Allegany County Circuit Court.

The damage suit was the final jury trial on the October term of court and Judge Harris told the jury members, "This is the final case of this term and I want to express the court's gratitude for your service. This, I think, is the most intelligent jury we've ever had in Allegany County. I want to wish you all a Merry Christmas and hope you will be back again."

The trial closed this term of court which has extended 73-days since October 6, one of the longest tenures in the court's annals.

Christmas Play At Cresaptown

"The Message of the Bells," a play written in four parts by Elizabeth Brown, will be presented at 7:30 p. m. Sunday in the Calvary Baptist Church at Cresaptown, Rev. Harold Allem, pastor, announces.

Under the direction of J. C. Skidmore, the program includes "The Message of Love," "The Message of Peace," "The Message of Joy," and "The Message of Salvation."

Pantomine, recitations, songs, acrostic and playlet will be used in the presentation by Beginners, Primary, Junior, Junior High and Senior pupils of the Sunday School.

Decorations will be by Mrs. Calvin Schramm and Mrs. Catherine Longerbeam. David Stouffer will be in charge of lighting and curtains.

The Youth Choir under the direction of Dr. Paul Drechsel will sing throughout the program. Soloists are Mrs. J. C. Skidmore and Miss Lois Allem. Mrs. Theron Babcock will be at the piano and Mrs. Helen Allem at the organ. Narrator will be Mrs. Roy Nicholson. Superintendent of the Sunday School is Chris Snyder.

Tips On Christmas Trees Are Given By Fire Chief

Just about everyone is looking around for a well-shaped Christmas tree for the holiday season which is just around the corner.

Gaily-decorated trees in the home are beautiful sights to see but if an unexpected fire catches the tree on fire, a home can be reduced to shambles.

Cumberland Fire Chief Virgil A. Parker is joining Cromwell Zembower, fire prevention chairman of the Allegany-Garrett Counties' Volunteer Firemen's Association in reminding residents of a few safety tips around the holidays.

Choose a small tree instead of a large one, and keep it outdoors until you're ready to install it, the chief said.

Also set up the tree in the coolest part of the house away from radiators, heaters, fireplaces, and in order to retard drying stand it in water.

Chief Parker urges the use of fireproof decorations of glass or metal, never cotton or paper decorations unless flameproof.

Don't set up electric trains around or near the tree. Use electric lights—never candles. Inspect closely every electric socket and wire to make sure the set is in good condition.

Discard electric lighting sets with frayed wiring. Provide a switch at some distance from the tree for turning tree lights on and off.

When you leave home, don't leave the lights burning and from time to time inspect the tree to see whether any of the needles near the lights have started to turn brown. If so, change the position of the lights. When the needles start to fall, that is the time to take the tree down and discard it outdoors.

And the chief added, gift wrappings should be discarded promptly and safely after presents are opened.

Fort Hill Singers Present Program

The annual Christmas program of Fort Hill High School was presented yesterday afternoon in the school auditorium. Shown above are several featured singers of the choir who took part in the holiday program. In the front row, left to right, are Barbara Alexander, Marlene Clark, Carol Dunlap and Vera MacKenzie. Left to right in the back row are James Bowman, Larry Joyce, Alden Brewer and Robert Mertens. Miss Annetta Yates directed the choir.

$10,000 Being Sought From Truck Accident

Vehicle Rams Into Flood Wall Here

A Duquesne, Pa. man has filed a $10,000 damage suit in Allegany County Circuit Court as a result of injuries he allegedly sustained in an accident last September when a truck in which he was riding went out of control on Bedford Street and crashed into the flood wall along Wills Creek.

Steve Reagan, 35, through his counsel, Edward J. Ryan and James S. Getty, is suing the Ewart Corporation and Don Ewart of 115 Paca Street.

The plaintiff, who was a passenger in the truck, suffered a concussion of the brain, fractured right leg, a chipped ankle of his left leg, bruises and cuts and was confined to Sacred Heart Hospital.

The truck was operated by Ted Cartmel, 30, of Elizabeth, Pa. The loaded truck was bringing supplies from Pittsburgh, Pa. to Cumberland. It went out of control in the 800 block of Bedford Street about 7 a.m. September 13 and continued at a high rate of speed until it rammed into the flood wall.

The accident was blamed on defective brakes.

The defendants were engaged in repairing houses in Cumberland and vicinity at the time of the accident.

Plumbers Warned To Protect Against Cross Connections

Dr. Ton van Strien, county health officer, is advising all plumbers in this county and plumbers making installations in the county that the state plumbing code requires that water consuming devices have protection to prevent a cross connection to the drinking water supply.

The code, he said, places the responsibility for the installation of the vacuum breaker or air gap upon the plumber making the installation.

He said he was referring to dishwashing machines, potato peelers, air conditioners and similar water consuming devices.

Winter To Begin

The winter season for 1958-59 will begin tomorrow morning at 3:40. If the fall weather of the past couple of weeks is an indication of what to expect this winter, it will certainly get quite cold.

Over 2,500 Items Donated In "Toys For Tots" Drive

The 1958 "Toys for Tots" campaign has ended and the results promise to make many deserving children in the Cumberland area happier at Christmas this year.

Captain Billy C. Menges, commanding officer of the Sixth Infantry Company of the Marine Corps Reserve, said the two-month-long drive conducted by the reservists and other community groups resulted in the collection of over 2,500 toys.

Nearly all of these toys were distributed this week by the Associated Charities with whom the Marine Reserve worked to collect the toys.

This was the fifth year in which an increasing number of less fortunate children in this area received toys through this community drive.

Captain Menges said the toy campaign has again proved that the people of Cumberland will do everything they can to make sure deserving children here have a happier Christmas.

The "Toys for Tots" campaign, Captain Menges noted, is an annual community relations program of the Marine Corps Reserve throughout the country. He said the drive is designed to impress upon each community that members of the Marine Corps Reserve are not only residents of the community but also interested in its welfare.

Conversion Boosts Calls In Frostburg

Since the dial telephone conversion was made in Frostburg on November 30, an increase of over 3,000 calls a day has been noted, according to Robert L. Crabtree, manager of the Frostburg office of the Chesapeake and Potomac Telephone Company.

Mr. Crabtree said that previous to the changeover, the office handled about 12,500 calls a day manually. Since November 30, however, 15,600 are being handled daily on the new equipment.

On December 2, the highest number of calls, 16,940, was made through the Overbrook exchange. Mr. Crabtree added only minor trouble had been encountered and the equipment was operating very satisfactorily.

The cost of the changeover exceeded $600,000 which included a new building to house all the dial equipment. About 10,000 feet of underground cable, 50,000 feet of aerial cable and 23,000,000 conductor feet of cable went into the Frostburg system.

Residents of the Frostburg area now are able to receive and make direct calls to Cumberland, Lonaconing, Mt. Savage and Wellersburg, Pa.

Boy Caught On Store Roof Admits Entering Place Over Year Ago

A 16-year-old local boy caught climbing the roof of Nobil's Shoe Store Thursday night admitted to Lt. James E. Van yesterday that he entered the same store more than a year ago.

The lad admitted, during questioning, that he entered the store by the same route in September 1957 but did not take anything.

He and a companion in the breaking and entering attempt have been released in the custody of their parents and will get a Juvenile Court hearing Monday morning.

Rummage Sale Set

The United Pentecostal Church will have a rummage sale today from 10 a. m. until 2 p. m. at the corner of Maryland Avenue and Broadway.

Driver Is Fined $200 In Hit-Run

James W. Oates, 24, of RFD 1, Keyser, yesterday was fined $200 on a motor vehicle violation which arose from a hit and run accident several weeks ago at the intersection of the Wiley Ford and Ridgeley roads.

The fine was assessed by a justice of the peace jury at a hearing conducted in Keyser. Conviction on the motor charges also called for Oates' operator's license to be revoked.

Oates filed an appeal to the Mineral County Circuit Court through his attorneys Vernon E. and H. G. Shores.

He was charged with striking the rear of a car operated by Miss Anna L. Wharton, 106 Laing Avenue. Oates failed to stop and proceeded south on Route 28.

Mrs. Ella M. Martin, 71, of Wiley Ford, a passenger in the Wharton car, sustained a scalp laceration.

Oates was arraigned earlier this month before Justice of the Peace Gay Mellon who continued the trial until yesterday.

Churches Plan Yule Programs

Rev. G. Glenn Creek, pastor of the Rawlings-Dawson Methodist Charge announced yesterday that Christmas programs are being planned by the congregations.

On Sunday worship services will be held at 10 a.m. at Rawlings Methodist Church and at the Dawson Church at 11:15 a.m. A special Christmas service of songs, poems, and scriptures will be held. Soloists will be Mrs. Marian Francis, soprano; Fred Pfeifer, trumpet; Sam Adams, trumpet, and Rev. Glenn Creek.

On Sunday evening at 7 a Christmas program will be held at Dawson, sponsored by the Sunday School. Recitations and songs will be by small children. A Christmas pantomime presented by the Junior High and High School youth will be directed by Mrs. Jessie Vandervort. Mrs. Wanda Stevens will be the reader and Rev. Creek pianist. Music will be by the youth choir.

Tuesday evening at 7 a Christmas program will be held at Rawlings by the Sunday School. Recitations will be by the children's department. Mrs. Ruby Adams will direct a play, "The Heart of the Matter." A film, "The Spirit of Christmas," will be shown.

The public is invited to attend the services.

Alhambra Christmas Party This Evening

The annual Christmas party of Wamba Caravan 89, Order of Alhambra, will be held this evening at the Fort Cumberland ballroom.

Michael McDade, grand commander, said last night the affair will begin with a cocktail party at 6:30 p. m. followed by dinner at 7:30 p. m.

Dancing will ensue at 9 p. m. with music by Peck Mills. Raymond Wempe, master of the oasis, is in charge of arrangements.

PE Will Spend $7 Million In 1959 Program

Plans Are Outlined At Frederick Meet

The Potomac Edison Company and its subsidiary companies have budgeted over $7 million for construction work and other capital expenditures in 1959, according to a report given yesterday in Frederick by President D. E. Stultz to the utility company's board of directors.

One of the major projects in the company's 1959 service improvement program is the construction of a 132,000 volt transmission line from Millville, W. Va. to Frederick. This line will be built at an estimated cost of $960,000, Mr. Stultz said, and will provide this section of Maryland with its third high-voltage transmission source of power. According to President Stultz, the new line will furnish an ample power supply for the rapidly growing Frederick and Montgomery County areas.

Another indication of the utility's plans for the coming years was given in a statement to the board that land near Cumberland and Keyser has been purchased as a "possible location" for a new steam generating station "at some time in the future." The purchase totals some 660 acres along the Potomac River at a site known locally as Black Oak.

Mr. Stultz's quarterly report also stated that there has been a seven per cent increase in revenues from the company's operations in 1958 through the month of November as compared with the same period last year.

Each of the company's various major classification of customers has maintained a "consistently good increase in electric power requirements," Mr. Stultz said. For example, his report showed that kilowatt-hour sales to residential customers were ten per cent greater than last year; commerical customer sales were up seven per cent and industrial power sales were 15 per cent higher than a year ago. On an over-all basis, Mr. Stultz said, the amount of kilowatt-hours supplied to all customers will be 12 per cent more in 1958 than in 1957.

During the first 10 months of this year the report showed approximately $9 million has been expended by the electric utility for construction and property additions. Two of the largest items in this program were the completion of the additional generating unit at the R. Paul Smith Station at Williamsport, and the erection of the new $375,000 customer service center building in Cumberland.

In closing his report to the board, Mr. Stultz expressed his personal optimism about prospects for continued future growth of the area served by the Potomac Edison System, stating that his outlook is generally confirmed by prominent economists and advisory services who are predicting that the current rebound of the nation's economy from the recent recession gives promise of substantially better business in 1959.

Members of the board from Cumberland who attended were Owen E. Hitchins, John J. McMullen and Charles A. Piper. Garland L. Johnston, the company's district manager for this area, also was present.

Deaths

Atkinson, John R., 94, Frostburg.

Hebb, Augustus A., 57, of 831 Columbia Avenue.

Neat, Mrs. Stanley E., 58, of 1212 Lafayette Avenue.

(Obituaries on Page 2)

Appeals Court Reverses Rule In Water Case

Partially Overrules Westernport Action

ANNAPOLIS (AP)—The Court of Appeals ruled Friday that the State Board of Health may not compel the town of Westernport to furnish water to persons outside city limits.

But if Westernport voluntarily does so, the board may order the town to chlorinate or otherwise purify the water, the ruling said.

The appellate opinion reversed an Allegany County Circuit Court ruling which said the State board could not make Westernport purify its water supply to users outside the town.

The appeals court sent the case back to circuit level for entry of an order consistent with its opinion.

Westernport has for years chlorinated its water at its Savage River source about six miles from town.

The town recently constructed a filtration plant within the city limits, and town officials planned to chlorinate the water there.

State health officials sought an injunction against discontinuance of the dam chlorinator on grounds such action would create a "public health menace" for persons who tap into the transmission pipeline between the river and Westernport.

A total of 19 Garrett County families have purchased treated water from the pipeline for about 20 years. The transmission line also has supplied chlorinated water to the Bloomington Water Co. and the wood yard of the West Virginia Pulp and Paper Co., which employs about 75.

The state court's opinion apparently gives Westernport officials the choice of halting service to users outside the town or continuing to operate the chlorinator at Savage River dam. This plant has been kept operating pending the result of this appeal.

The appellate judges noted that there are two alternatives apparently open to the users outside Westernport—they may install individual chlorination systems or develop private water systems.

The opinion said it appears that the first of these alternatives is not practical "in that private systems are not dependable" and the second is not feasible for at least one user because of the terrain. But the judges said the possibilities of the second plan have not been exhausted.

Red Chinese Refuse Gifts For Bishop

A development in the arrest of Bishop James Edward Walsh, 67-year-old Cumberland missionary in China was reported yesterday and is regarded as discouraging.

An Associated Press from Hong Kong said Chinese Communist Red Cross officials on the Hong Kong Board refused yesterday to accept a Christmas gift parcel for the Roman Catholic bishop.

Bishop Walsh has been arrested and believed held as a political hostage by the Chinese Communist government.

J. R. Hildebrand, American Red Cross field director at Hong Kong, said he delivered packages for the only other Americans under arrest in China.

When Bishop Walsh was taken into custody in mid-November, he was the first American citizen arrested since 1955.

Until that time, only four Americans were being held by the Chinese. It is for these four persons that the Chinese Red Cross officials accepted Christmas packages.

Hildebrand said he could not get a Chinese Red Cross official to accept the package for Bishop Walsh.

The Chinese man told Hildebrand that the Cumberland man's name was not on his authorized list.

Bishop Walsh stayed in Shanghai after the Communist government took over and until mid-November when he was reported missing was under house arrest at his rectory.

When he was reported missing, relatives had U. S. Sen. J. Glenn Beall to inquire as to his whereabouts.

On Tuesday, the U. S. Department of State informed Sen. Beall that Bishop Walsh had been arrested and is believed held as a political hostage.

The department said it was taking a serious view of this latest development.

The State Department pointed out that Bishop Walsh was the first American to be arrested since the start of ambassadorial talks in August 1955.

These conferences with the Chinese Reds were instituted for the release of 41 Americans detained by the Communists.

Of the 41, only the four remain besides Bishop Walsh.

The Cumberland man has been a Maryknoll Missioner to China for the past 30 years.

Christmas Program Set

A Christmas program will feature the weekly meeting of the Cumberland Rotary Club Tuesday at noon at Central YMCA.

City Asks Tax To Raise Wages Of Workers

Seeks Elimination Of Double Cost

The Mayor and Council last night asked the Allegany County Delegation to back a program for the elimination of overlapping city and county functions and for additional tax sources to raise the pay of city workers.

Mayor J. Edwin Keech said the city next year will be faced with a grave issue as it must find a way to get more revenue for city workers, who have had no increase in wages in recent years while the cost of living rose to the skies.

He said the Mayor and Council can't and doesn't want to raise the tax rate and needs urgently some additional sources of revenue.

The authority for the additional sources of revenue would have to come from the Legislature, he said.

Delegate Fred B. Driscoll served as chairman at the meeting attended by Senator Charles M. See and the Allegany County Delegation to the General Assembly.

The city's program was presented by William R. Carscaden, city attorney.

Highest In State

He pointed out that Cumberland, with the highest tax rate in Maryland, is concerned with the overlapping of city and county functions, and will discuss the issues with the Allegany County Commissioners.

An instance, Mr. Carscaden said, is Memorial Hospital. When the hospital asked for funds, he said, they were provided by matched city and county funds, with the city paying all of its share and helping pay the county's share.

The Health Department, he said, is a county and state function, yet the city provides free quarters on the second and third floors of the Public Safety Building and the basement of City Hall.

Mr. Carscaden said that if health is a city-state function, they should bear the cost.

Requested was relief from a portion of the cost of the Cumberland Fire Department.

Mr. Carscaden said the county contributes to every volunteer fire department in the county but that the city, which pays half the bill, gets nothing.

He said it is only fair that the county make some contribution

(Continued on Page 3)

Glass Workers To Get Yule Food Baskets

Local 180, Glass and Ceramics Workers, AFL-CIO, will distribute Christmas food baskets to striking members at the Pittsburgh Plate Glass Company plant, according to Arthur Maness, financial secretary.

The baskets, he said, may be picked up Tuesday, December 23, from 9 a.m. to 5 p.m. at the Bowman's Addition Fire Hall.

All members of Local 180 who are not working, or have temporary work which does not provide adequate income, are eligible to receive a basket.

Each basket, Mr. Maness said, will include a chicken, fresh vegetables, canned foods, bread and fruit.

Cold Air Mass Expected To Hit Here Today

The mild weather enjoyed here the past several days is due to come to an abrupt end today as the weatherman calls for a low between 15 and 20 degrees this morning.

Cold Arctic air is pushing down from the north and is predicted to reach here early today. Snow flurries also are predicted with the high reading today to be in the 20s.

Yesterday the mercury reached an official high of 57 degrees while the overnight low yesterday was 21 degrees.

Tomorrow is to be continued cold with a chance of snow flurries. The cold wave is expected to break Tuesday or Wednesday with a chance of rain or snow on those two days.

Births

Memorial Hospital

Mr. and Mrs. Harold W. Neilson, RFD 1, Frostburg, a daughter yesterday.

Mr. and Mrs. Lindsay M. Bray, LaVale, a daughter yesterday.

Mr. and Mrs. James Smith, 716 Shriver Avenue, a son yesterday.

Mr. and Mrs. Charles Gaummer, Ellerslie, a daughter yesterday.

Mr. and Mrs. John Lafferty, Hyndman, Pa., a son yesterday.

Mr. and Mrs. Earl Mitchell, RFD 3, Stoystown, Pa., a daughter yesterday.

Mr. and Mrs. Edward Cook, 317 Columbia Street, a daughter Tuesday.

Rish Files Appeal From Zoning Rule

Bluefield Firm Takes Action

The Rish Equipment Company of Bluefield, W. Va., has filed an appeal in Allegany County Circuit Court after an application for use and occupancy in Election District 29 was rejected by the LaVale Zoning Board.

Necessary petition papers were filed yesterday by William H. Geppert and William A. Gunter who are representing Harry L. Lucas and Dorothy E. Lucas, of the equipment firm.

The site being sought by the company is located at 926 National Highway. After the decision was handed down by the Board, the company had 30 days in which to file an appeal.

Last week C. A. Lancaster and Leslie J. Clark, board members, filed an opinion rejecting the company's application for the sale and service of heavy duty construction equipment.

Mr. and Mrs. Lucas are conducting a trucking, automobile sales and repair business at the location. They were issued a non-conforming use by the Board on September 3.

In reaching its decision, the board found that the business proposed by the company is a different type of business than that now being conducted on the premises.

The zoning regulations for LaVale stipulate that no non-conforming building, structure or use may be changed to another non-conforming use.

The firm expected to do an annual business volume of $500,000 to $700,000 at this location mostly in the sale of parts.

Little Progress In PPG Talks Is Reported

CINCINNATI (UPI) — Federal Mediator Hayward Montoney Friday night indicated little progress had been made so far toward a new contract between The Pittsburgh Plate Glass Co. and the striking United Glass and Ceramics Workers.

Montoney said a great amount of work remained and it appeared the twice-a-day sessions here would continue for some time, in casting doubt on a report that "a break was imminent" in the negotiations.

"There is hope as long as they keep meeting," he said. "It is hard to say just what will be done, but not enough has been accomplished to predict what the outcome might be."

The mediator, by agreement the only spokesman during the current talks, said "it is not possible" that agreement is near, "since so much detail must be taken care of."

Montoney conceded that the negotiations might result in "general, overall agreement with the details to be decided later" but indicated he did not know of any such agreement being near.

He refused to discuss just what progress was made toward ending a two-month walkout which shutdown Pittsburgh plants in six states. He said the only news about the talks to be obtained were joint statements released daily about when sessions were to be held.

Meetings started here Tuesday afternoon and have been held each morning and afternoon since, sometimes jointly and separately, he said.

Mail Slower This Year

On Monday before Christmas a year ago, the local post office cancelled about 54,000 pieces of mail, Thomas F. Conlon, post master said yesterday. But based upon yesterday's stamp sales, cancellations this coming Monday will probably hit a record of 100,000.

There has been some steady increase in the number of pieces of mail handled this year, the postmaster noted, however mailing seems later than usual, placing an extra burden on the already over-worked staff.

For the first time during the holiday season, there was a backlog of incoming mail at the postal center last night. Postal workers believe, that with extra deliveries tomorrow and Sunday, much of this can be cleared out.

Total number of pieces of mail Thursday was 131,000, to bring the 11-day Christmas total to 782,000. The season total through December 18, is 67,700 pieces below last year. However, if the anticipated quantity of mail is deposited over the weekend, last year's grand total will probably be equalled before the Christmas holiday, it was predicted.

4 SHOPPING DAYS TO CHRISTMAS

Tree Lighting In Ridgeley Set Monday

Community Groups Join In Ceremony

The annual Christmas tree lighting program and party for children of Ridgeley will be held on Monday night, a project of several organizations of that community.

The lights will be turned on at 7:30 p.m. when the switch is pulled by Mayor Charles H. Fryer who will be the principal speaker at the program which will be held at the corner of Potomac Street and Third Avenue opposite the fire hall.

Master of ceremonies will be William C. Knieriem, commander of Knobley Mountain Post 136, American Legion, one of the participating organizations.

Rev. Harold L. May, pastor of Calvary Methodist Church, will give the invocation.

Benediction will be given by Rev. Robert Kilgannon, pastor of St. Anthony's Catholic Church. Santa Claus will distribute candy, popcorn balls and oranges to the children of the community.

Last year over 200 children were given a Christmas treat and about as many are expected Monday night. There will be appropriate recorded Christmas music during the evening.

Participating organizations making the program possible include the American Legion, Volunteer Fire Company, Lions Club and the Ridgeley Rod and Gun Club as well as the Legion Auxiliary unit.

The committee in charge of arrangements includes John B. Galford, child welfare officer of the Legion Post, Roland Showers Sr., service officer and Commander Knieriem.

The huge tree will be trimmed today by volunteer firemen of Ridgeley.

Judge Praises Jury Panel At Final Trial

Chief Judge Morgan C. Harris had a word of praise for the jury panel which heard a $20,000 damage suit Thursday in Allegany County Circuit Court.

The damage suit was the final jury trial on the October term of court and Judge Harris told the jury members, "This is the final case of this term and I want to express the court's gratitude for your service. This, I think, is the most intelligent jury we've ever had in Allegany County. I want to wish you all a Merry Christmas and hope you will be back again."

The trial closed this term of court which has extended 73-days since October 6, one of the longest tenures in the court's annals.

Christmas Play At Cresaptown

"The Message of the Bells," a play written in four parts by Elizabeth Brown, will be presented at 7:30 p. m. Sunday in the Calvary Baptist Church at Cresaptown, Rev. Harold Allem, pastor, announces.

Under the direction of J. C. Skidmore, the program includes "The Message of Love," "The Message of Peace," "The Message of Joy," and "The Message of Salvation."

Pantomine, recitations, songs, acrostic and playlet will be used in the presentation by Beginners, Primary, Junior, Junior High and Senior pupils of the Sunday School.

Decorations will be by Mrs. Calvin Schramm and Mrs. Catherine Longerbeam. David Stouffer will be in charge of lighting and curtains.

The Youth Choir under the direction of Dr. Paul Drechsel will sing throughout the program. Soloists are Mrs. J. C. Skidmore and Miss Lois Allem. Mrs. Theron Babcock will be at the piano and Mrs. Helen Allem at the organ. Narrator will be Mrs. Roy Nicholson. Superintendent of the Sunday School is Chris Snyder.

Tips On Christmas Trees Are Given By Fire Chief

Just about everyone is looking around for a well-shaped Christmas tree for the holiday season which is just around the corner.

Gaily-decorated trees in the home are beautiful sights to see but if an unexpected fire catches the tree on fire, a home can be reduced to shambles.

Cumberland Fire Chief Virgil A. Parker is joining Cromwell Zembower, fire prevention chairman of the Allegany-Garrett Counties' Volunteer Firemen's Association in reminding residents of a few safety tips around the holidays.

Choose a small tree instead of a large one, and keep it outdoors until you're ready to install it, the chief said.

Also set up the tree in the coolest part of the house away from radiators, heaters, fireplaces, and in order to retard drying stand it in water.

Chief Parker urges the use of fireproof decorations of glass or metal, never cotton or paper decorations unless flameproof.

Don't set up electric trains around or near the tree. Use electric lights—never candles. Inspect closely every electric socket and wire to make sure the set is in good condition.

Discard electric lighting sets with frayed wiring. Provide a switch at some distance from the tree for turning tree lights on and off.

When you leave home, don't leave the lights burning and from time to time inspect the tree to see whether any of the needles near the lights have started to turn brown. If so, change the position of the lights. When the needles start to fall, that is the time to take the tree down and discard it outdoors.

And the chief added, gift wrappings should be discarded promptly and safely after presents are opened.

Fort Hill Singers Present Program

The annual Christmas program of Fort Hill High School was presented yesterday afternoon in the school auditorium. Shown above are several featured singers of the choir who took part in the holiday program. In the front row, left to right, are Barbara Alexander, Marlene Clark, Carol Dunlap and Vera MacKenzie. Left to right in the back row are James Bowman, Larry Joyce, Alden Brewer and Robert Mertens. Miss Annetta Yates directed the choir.

$10,000 Being Sought From Truck Accident

Vehicle Rams Into Flood Wall Here

A Duquesne, Pa. man has filed a $10,000 damage suit in Allegany County Circuit Court as a result of injuries he allegedly sustained in an accident last September when a truck in which he was riding went out of control on Bedford Street and crashed into the flood wall along Wills Creek.

Steve Reagan, 35, through his counsel, Edward J. Ryan and James S. Getty, is suing the Ewart Corporation and Don Ewart of 115 Paca Street.

The plaintiff, who was a passenger in the truck, suffered a concussion of the brain, fractured right leg, a chipped ankle of his left leg, bruises and cuts and was confined to Sacred Heart Hospital.

The truck was operated by Ted Cartmel, 30, of Elizabeth, Pa. The loaded truck was bringing supplies from Pittsburgh, Pa. to Cumberland. It went out of control in the 800 block of Bedford Street about 7 a.m. September 13 and continued at a high rate of speed until it rammed into the flood wall.

The accident was blamed on defective brakes.

The defendants were engaged in repairing houses in Cumberland and vicinity at the time of the accident.

Plumbers Warned To Protect Against Cross Connections

Dr. Ton van Strien, county health officer, is advising all plumbers in this county and plumbers making installations in the county that the state plumbing code requires that water consuming devices have protection to prevent a cross connection to the drinking water supply.

The code, he said, places the responsibility for the installation of the vacuum breaker or air gap upon the plumber making the installation.

He said he was referring to dishwashing machines, potato peelers, air conditioners and similar water consuming devices.

Winter To Begin

The winter season for 1958-59 will begin tomorrow morning at 3:40. If the fall weather of the past couple of weeks is an indication of what to expect this winter, it will certainly get quite cold.

Over 2,500 Items Donated In "Toys For Tots" Drive

The 1958 "Toys for Tots" campaign has ended and the results promise to make many deserving children in the Cumberland area happier at Christmas this year.

Captain Billy C. Menges, commanding officer of the Sixth Infantry Company of the Marine Corps Reserve, said the two-month-long drive conducted by the reservists and other community groups resulted in the collection of over 2,500 toys.

Nearly all of these toys were distributed this week by the Associated Charities with whom the Marine Reserve worked to collect the toys.

This was the fifth year in which an increasing number of less fortunate children in this area received toys through this community drive.

Captain Menges said the toy campaign has again proved that the people of Cumberland will do everything they can to make sure deserving children here have a happier Christmas.

The "Toys for Tots" campaign, Captain Menges noted, is an annual community relations program of the Marine Corps Reserve throughout the country. He said the drive is designed to impress upon each community that members of the Marine Corps Reserve are not only residents of the community but also interested in its welfare.

Conversion Boosts Calls In Frostburg

Since the dial telephone conversion was made in Frostburg on November 30, an increase of over 3,000 calls a day has been noted, according to Robert L. Crabtree, manager of the Frostburg office of the Chesapeake and Potomac Telephone Company.

Mr. Crabtree said that previous to the changeover, the office handled about 12,500 calls a day manually. Since November 30, however, 15,600 are being handled daily on the new equipment.

On December 2, the highest number of calls, 16,940, was made through the Overbrook exchange. Mr. Crabtree added only minor trouble had been encountered and the equipment was operating very satisfactorily.

The cost of the changeover exceeded $600,000 which included a new building to house all the dial equipment. About 10,000 feet of underground cable, 50,000 feet of aerial cable and 23,000,000 conductor feet of cable went into the Frostburg system.

Residents of the Frostburg area now are able to receive and make direct calls to Cumberland, Lonaconing, Mt. Savage and Wellersburg, Pa.

Boy Caught On Store Roof Admits Entering Place Over Year Ago

A 16-year-old local boy caught climbing the roof of Nobil's Shoe Store Thursday night admitted to Lt. James E. Van yesterday that he entered the same store more than a year ago.

The lad admitted, during questioning, that he entered the store by the same route in September 1957 but did not take anything.

He and a companion in the breaking and entering attempt have been released in the custody of their parents and will get a Juvenile Court hearing Monday morning.

Rummage Sale Set

The United Pentecostal Church will have a rummage sale today from 10 a. m. until 2 p. m. at the corner of Maryland Avenue and Broadway.

Driver Is Fined $200 In Hit-Run

James W. Oates, 24, of RFD 1, Keyser, yesterday was fined $200 on a motor vehicle violation which arose from a hit and run accident several weeks ago at the intersection of the Wiley Ford and Ridgeley roads.

The fine was assessed by a justice of the peace jury at a hearing conducted in Keyser. Conviction on the motor charges also called for Oates' operator's license to be revoked.

Oates filed an appeal to the Mineral County Circuit Court through his attorneys Vernon E. and H. G. Shores.

He was charged with striking the rear of a car operated by Miss Anna L. Wharton, 106 Laing Avenue. Oates failed to stop and proceeded south on Route 28.

Mrs. Ella M. Martin, 71, of Wiley Ford, a passenger in the Wharton car, sustained a scalp laceration.

Oates was arraigned earlier this month before Justice of the Peace Gay Mellon who continued the trial until yesterday.

Churches Plan Yule Programs

Rev. G. Glenn Creek, pastor of the Rawlings-Dawson Methodist Charge announced yesterday that Christmas programs are being planned by the congregations.

On Sunday worship services will be held at 10 a.m. at Rawlings Methodist Church and at the Dawson Church at 11:15 a.m. A special Christmas service of songs, poems, and scriptures will be held. Soloists will be Mrs. Marian Francis, soprano; Fred Pfeifer, trumpet; Sam Adams, trumpet, and Rev. Glenn Creek.

On Sunday evening at 7 a Christmas program will be held at Dawson, sponsored by the Sunday School. Recitations and songs will be by small children. A Christmas pantomime presented by the Junior High and High School youth will be directed by Mrs. Jessie Vandervort. Mrs. Wanda Stevens will be the reader and Rev. Creek pianist. Music will be by the youth choir.

Tuesday evening at 7 a Christmas program will be held at Rawlings by the Sunday School. Recitations will be by the children's department. Mrs. Ruby Adams will direct a play, "The Heart of the Matter." A film, "The Spirit of Christmas," will be shown.

The public is invited to attend the services.

Alhambra Christmas Party This Evening

The annual Christmas party of Wamba Caravan 89, Order of Alhambra, will be held this evening at the Fort Cumberland ballroom.

Michael McDade, grand commander, said last night the affair will begin with a cocktail party at 6:30 p. m. followed by dinner at 7:30 p. m.

Dancing will ensue at 9 p. m. with music by Peck Mills. Raymond Wempe, master of the oasis, is in charge of arrangements.

PE Will Spend $7 Million In 1959 Program

Plans Are Outlined At Frederick Meet

The Potomac Edison Company and its subsidiary companies have budgeted over $7 million for construction work and other capital expenditures in 1959, according to a report given yesterday in Frederick by President D. E. Stultz to the utility company's board of directors.

One of the major projects in the company's 1959 service improvement program is the construction of a 132,000 volt transmission line from Millville, W. Va. to Frederick. This line will be built at an estimated cost of $960,000, Mr. Stultz said, and will provide this section of Maryland with its third high-voltage transmission source of power. According to President Stultz, the new line will furnish an ample power supply for the rapidly growing Frederick and Montgomery County areas.

Another indication of the utility's plans for the coming years was given in a statement to the board that land near Cumberland and Keyser has been purchased as a "possible location" for a new steam generating station "at some time in the future." The purchase totals some 660 acres along the Potomac River at a site known locally as Black Oak.

Mr. Stultz's quarterly report also stated that there has been a seven per cent increase in revenues from the company's operations in 1958 through the month of November as compared with the same period last year.

Each of the company's various major classification of customers has maintained a "consistently good increase in electric power requirements," Mr. Stultz said. For example, his report showed that kilowatt-hour sales to residential customers were ten per cent greater than last year; commerical customer sales were up seven per cent and industrial power sales were 15 per cent higher than a year ago. On an over-all basis, Mr. Stultz said, the amount of kilowatt-hours supplied to all customers will be 12 per cent more in 1958 than in 1957.

During the first 10 months of this year the report showed approximately $9 million has been expended by the electric utility for construction and property additions. Two of the largest items in this program were the completion of the additional generating unit at the R. Paul Smith Station at Williamsport, and the erection of the new $375,000 customer service center building in Cumberland.

In closing his report to the board, Mr. Stultz expressed his personal optimism about prospects for continued future growth of the area served by the Potomac Edison System, stating that his outlook is generally confirmed by prominent economists and advisory services who are predicting that the current rebound of the nation's economy from the recent recession gives promise of substantially better business in 1959.

Members of the board from Cumberland who attended were Owen E. Hitchins, John J. McMullen and Charles A. Piper. Garland L. Johnston, the company's district manager for this area, also was present.

Deaths

Atkinson, John R., 94, Frostburg.

Hebb, Augustus A., 57, of 831 Columbia Avenue.

Neat, Mrs. Stanley E., 58, of 1212 Lafayette Avenue.

(Obituaries on Page 2)

Appeals Court Reverses Rule In Water Case

Partially Overrules Westernport Action

ANNAPOLIS (AP)—The Court of Appeals ruled Friday that the State Board of Health may not compel the town of Westernport to furnish water to persons outside city limits.

But if Westernport voluntarily does so, the board may order the town to chlorinate or otherwise purify the water, the ruling said.

The appellate opinion reversed an Allegany County Circuit Court ruling which said the State board could not make Westernport purify its water supply to users outside the town.

The appeals court sent the case back to circuit level for entry of an order consistent with its opinion.

Westernport has for years chlorinated its water at its Savage River source about six miles from town.

The town recently constructed a filtration plant within the city limits, and town officials planned to chlorinate the water there.

State health officials sought an injunction against discontinuance of the dam chlorinator on grounds such action would create a "public health menace" for persons who tap into the transmission pipeline between the river and Westernport.

A total of 19 Garrett County families have purchased treated water from the pipeline for about 20 years. The transmission line also has supplied chlorinated water to the Bloomington Water Co. and the wood yard of the West Virginia Pulp and Paper Co., which employs about 75.

The state court's opinion apparently gives Westernport officials the choice of halting service to users outside the town or continuing to operate the chlorinator at Savage River dam. This plant has been kept operating pending the result of this appeal.

The appellate judges noted that there are two alternatives apparently open to the users outside Westernport—they may install individual chlorination systems or develop private water systems.

The opinion said it appears that the first of these alternatives is not practical "in that private systems are not dependable" and the second is not feasible for at least one user because of the terrain. But the judges said the possibilities of the second plan have not been exhausted.

Red Chinese Refuse Gifts For Bishop

A development in the arrest of Bishop James Edward Walsh, 67-year-old Cumberland missionary in China was reported yesterday and is regarded as discouraging.

An Associated Press from Hong Kong said Chinese Communist Red Cross officials on the Hong Kong Board refused yesterday to accept a Christmas gift parcel for the Roman Catholic bishop.

Bishop Walsh has been arrested and believed held as a political hostage by the Chinese Communist government.

J. R. Hildebrand, American Red Cross field director at Hong Kong, said he delivered packages for the only other Americans under arrest in China.

When Bishop Walsh was taken into custody in mid-November, he was the first American citizen arrested since 1955.

Until that time, only four Americans were being held by the Chinese. It is for these four persons that the Chinese Red Cross officials accepted Christmas packages.

Hildebrand said he could not get a Chinese Red Cross official to accept the package for Bishop Walsh.

The Chinese man told Hildebrand that the Cumberland man's name was not on his authorized list.

Bishop Walsh stayed in Shanghai after the Communist government took over and until mid-November when he was reported missing was under house arrest at his rectory.

When he was reported missing, relatives had U. S. Sen. J. Glenn Beall to inquire as to his whereabouts.

On Tuesday, the U. S. Department of State informed Sen. Beall that Bishop Walsh had been arrested and is believed held as a political hostage.

The department said it was taking a serious view of this latest development.

The State Department pointed out that Bishop Walsh was the first American to be arrested since the start of ambassadorial talks in August 1955.

These conferences with the Chinese Reds were instituted for the release of 41 Americans detained by the Communists.

Of the 41, only the four remain besides Bishop Walsh.

The Cumberland man has been a Maryknoll Missioner to China for the past 30 years.

Christmas Program Set

A Christmas program will feature the weekly meeting of the Cumberland Rotary Club Tuesday at noon at Central YMCA.